Weather: Mainly Sunny, Warmer

Victoria Daily Times

TODAY'S NEWS TODAY
Classified 386-2121
Telephone 382-3131

87th Year, No. 59 ★★ VICTORIA, B.C., MONDAY, AUGUST 17, 1970 PRICE: 10 CENTS

SEVENTH PROBE OF HOT SISTER PLANET

Russians Send Unmanned Craft to Venus

MOSCOW (UPI) — The Soviet Union fired an unmanned rocket ship toward Venus today on a four-month voyage to explore the hot and hostile atmosphere of earth's closest planetary neighbor.

The official Tass news agency said the probe, named Venus 7, began its journey at 8:38 a.m. Moscow time (1:38 a.m. EDT), broke free of earth's gravity and began the long coast to intercept Venus as it makes a close approach to earth later this year.

It was the first major Soviet space exploration attempt since June, when cosmonauts Andrian Nikolayev and Vitaly Sevastianov spent more than 18 days in space, longer than any other men on a single flight.

The last Soviet probe of another planet was in May, 1969, when Venus 5 and Venus 6 penetrated the dense atmosphere of Venus a day apart and radioed back information during "smooth descents" of nearly an hour. The Soviets did not say if those two ships made soft landings.

The Venus 7 ship was launched today to "continue the exploration of the planet Venus," Tass said. The announcement contained nothing to indicate whether Venus 7 will attempt a soft landing.

The Tass announcement did say, however, that "Venus 7 is an improved version of the previous stations of this type."

The information radioed to earth by probes 5 and 6 gave evidence of an environment far more hostile than scientists had believed.

The instruments on the ships measured an atmosphere made up mostly of carbon dioxide and simmering in temperatures of 1,400 degrees.

Truce Breaks Continuing, Israel Says

Times News Services

JERUSALEM — Israeli Foreign Minister Abba Eban charged today Egypt is continuing missile movements in the Suez Canal area in violation of the Middle East ceasefire.

At the same time, Eban accused the United States of failing to acknowledge Israeli evidence of these movements.

U.S. Supplied With Evidence

At a news conference, Eban said Israel has provided the U.S. government, as author and guarantor of the ceasefire, with "precisely defined" evidence of Egyptian violations.

Referring to comments by U.S. Defence Secretary Melvin Laird Sunday that it was not possible to determine whether a ceasefire violation actually occurred because missiles may have been in when the ceasefire went into effect at midnight Aug. 7, Eban said:

"Israel has lodged complaints showing transgressions took place not only immediately after the ceasefire, but continue to be made."

Laird's remarks, made in a television interview, are expected to set the tone for the official U.S. response to the Israeli charges.

'Stop Complaining and Talk'

The U.S. wants Israel to stop complaining of ceasefire violations and start peace negotiations with the Arabs.

In Washington, Israeli cabinet minister Shimon Peres said Sunday he was sure the Israeli cabinet would await U.S. reaction to Israel's claim of cease-fire violations before taking further action.

Peres said later he was not aware of Laird's statement that "I don't believe it serves a useful purpose to have a long public debate as to what went on 12 hours before or 12 hours after the cease-fire."

Saturday, Israeli State Radio interpreted statements by an Israeli foreign ministry official as meaning that Israel would delay appointment of a representative to Mid-east peace talks because of truce violations.

Eban Cites Three Violations

Eban cited these alleged violations:

● Last Thursday material on "grave violations" shortly after the time of the ceasefire was passed on to the United Nations and the United States. At this time "a considerable number of ground-to-air missiles" were moved forward by the Egyptians.

● On the same day one other missile battery was deployed. A map reference was provided to the United Nations on this second complaint.

● On Sunday, construction was observed taking place at five spots which were empty before.

Eban expressed belief Laird was not in possession of the latest Israeli material when he made his statement Sunday. Eban stressed that he thought Laird's words were not a "final verdict."

The foreign minister added: "There is no crisis between Jerusalem and Washington ... There is a frank discussion."

He said it was important for Israel and the United States to "establish the facts together."

Affects Peace Effort Climate

Eban said a larger issue is "the degree of validity and credence to be given to Soviet and Egyptian assurances" that they would abide by the ceasefire agreement. These were bound to have an effect on the climate of the present peace effort, he said.

Eban said there is still material being transmitted to Washington containing Israel's evidence of the ceasefire violations and it is "impossible for me to believe we won't reach a common understanding."

Eban said he didn't know what could be done to bring about a removal of the missiles, but he said Israel at least expected a "frank acknowledgement" from Washington that indeed violations were taking place.

Commenting on the delay in negotiations under UN peace envoy Gunnar V. Jarring, Eban suggested this was caused by Israel's "urgent preoccupation" with the ceasefire issue and Arab refusal to appoint foreign ministers as their representatives to the talks.

Reports published in Jerusalem said some Washington quarters believe Israel is exploiting the allegations

Continued on Page 2

—AP Wirephoto

RECORD RAINS flooding Northern Ireland have cooled off rioters' tempers and forced British soldiers, sent to Ireland to control the political-religious disorders, to turn their attention to flood relief work. Above, a U.K. soldier helps an Irish policeman move stalled auto from a Belfast street.

Belfast Floods Cool Rioters

BELFAST (AP) — Nineteen hours of torrential rain and Belfast's worst flood in 30 years brought a weekend halt to Roman Catholic-Protestant riots and changed British troops from enemies to heroes, at least temporarily.

Rescue operations replaced street battles as hundreds of families were evacuated from their homes. More than 1,000 British soldiers laid down their guns to toil for hours in the swirling waters.

No casualties were reported, but damage estimates ran as high as $2.5 million.

The Catholic Falls Road district was hardest hit.

As the cleanup got under way today, both Protestants and Roman Catholics praised the soldiers who the previous weekend were targets of bricks, bottles and such epithets as "Gestapo swine."

"We've had nothing but kind words," said an army spokesman.

Outside Belfast, high water cut major roads isolated several villages. Soldiers rescued trapped families in Strabe and Londonderry, and an army boat saved 50 sheep from a flood near the River Foyle.

Plumbers Picket Firms —But Claim No Strike

VANCOUVER (CP) — Plumbers set up picket lines at three Vancouver area contracting firms today, but union officials said there was no work stoppage.

Members of Local 170 of the Plumbers, Pipefitters and Steamfitters Union carried signs saying "On Strike" as they walked in front of offices of Boulevard Plumbing and Heating Ltd., Anderson Plumbing and Heating Ltd., and Westgate Mechanical Contractors Ltd.

But they said that between 20 and 30 union plumbers employed by the three companies reported for work today at jobs being done at sites outside the plants.

The provincial government has said strike action would be illegal.

The pickets said they were protesting a suspension of contract negotiations last week after the union had rejected a settlement proposal made by deputy labor minister William Sands, acting as a special mediator in a dispute that closed down the construction industry for three months.

But Charles Connaghan, president of the Construction Labor Relations Association, which bargains for 600 building contractors, said today the CLRA has always been available to negotiate.

Union spokesman Jack Fisher had said Sunday the plumbers would picket the three firms even if they decided to resume negotiations.

Labor Minister Leslie Peterson has warned that a strike or lockout would be illegal, leaving unions or firms liable to fines of up to $10,000 and individuals liable to fines of up to $1,000.

"We can strike at 7:30 a.m. today," said Fisher.

"That's when our 72-hour strike notice expires. There will be a strike even if we get notice of negotiations." If the union does not receive notice of negotiations, he said, all plumbing contractors who are members of the CLRA also would be struck.

Missile Fired

CAPE KENNEDY, Fla. (AP) — A Poseidon missile today was fired from underwater for the second time, streaking aloft one hour and 16 minutes behind schedule from the nuclear submarine James Madison.

OUT TO SEA goes the LeBaron Russell Briggs, loaded with its cargo of nerve gas rockets in canisters, on the way to a point 282 miles east of Cape Kennedy, Fla., where it will be scuttled in 16,000 feet of water. Liberty ship is shown going down the Cape Fear River at Southport, N.C. Story on Page 2. (AP Wirephoto)

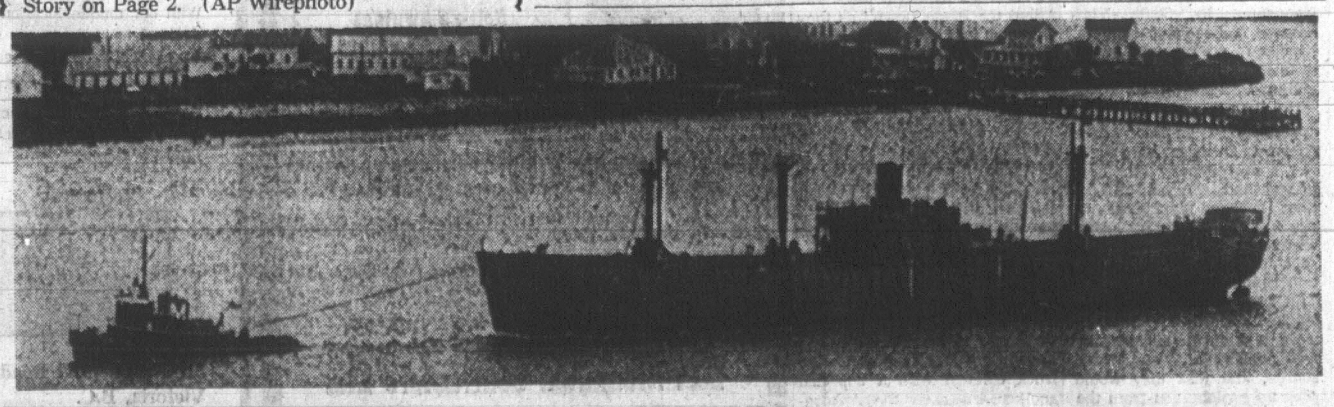

BOOBY-TRAP BOMB KILLS POLICEMAN

OMAHA, Neb. (AP) — Eight Omaha policemen apparently were lured into a dynamite trap in a vacant house on the city's near North Side today and one was killed and seven hurt.

Lieut. John Bozak said a booby-trapped suitcase on the living room floor of the 2½-storey house in a predominantly Negro section exploded, blowing the house apart.

The slain officer was Larry Minard, who would have been 30 Thursday, Deputy Police Chief Glen Gates said.

Gates said eight policemen were dispatched to the area after a report a woman was screaming.

HUGE BOMB RAID

U.S. Slams North Viets

SAIGON (AP) — The United States committed its entire Pacific force of B-52 bombers against the new North Vietnam offensive today in the northernmost provinces of South Vietnam.

Nearly 100 of the big bombers dropped some 3,000 tons of bombs on Northern Vietnamese supply and staging areas on both sides of the Laotian border.

The raids were the heaviest in two years in the sector. Informed sources said clouds prevented any accurate assessment of the bomb damage, but several secondary explosions indicated hits on ammunition stores.

The U.S. command ordered the B-52s out in full force after attacks Sunday on seven southern allied bases guarding approaches to the populous coastal lowlands of Quang Tri and Thua Thien provinces.

'COPTERS LOST

The U.S. command also announced that three American helicopters were shot down on the Laotian side of the border Saturday. Headquarters said one American was killed and two are missing.

North Vietnamese gunners late Sunday slammed nearly 200 rounds of rockets, mortars and recoilless rifle shells into five southern allied bases along the so-called demilitarized zone. It was the heaviest attack in that region in more than a year.

At the same time, the North Vietnamese for the eighth day kept up attacks on two bases—O'Reilly and Barnett—some 25 miles south of the DMZ along the Laotian border.

ONE HIT HARD

Casualties and damage were reported light over-all, but one South Vietnamese artillery base four miles south of the DMZ was hard hit. Seventy rounds from mortars slammed into it, blowing up an ammunition dump. A score or more South Vietnamese troops were killed, and as many more were wounded.

The U.S. command said several Americans were killed in the other shelling attacks.

Informants said there were indications that the attacks on the bases along the DMZ came from the direction of Laos, to the west, rather from inside the buffer zone on the north.

They said they may have been diversionary attacks to screen the movement of troops into the lowlands for

Continued on Page 2

Postmen Strike Again

OTTAWA (CP) — About one-third of the country's 27,000 postal workers were on strike or under suspension today as the Council of Postal Unions turned on the pressure in contract talks.

Mail service, however, was normal in Victoria.

The council negotiating team met with the government's treasury board negotiators for 90 minutes to discuss new positions taken last week, then adjourned "until Wednesday at the latest," a government spokesman said.

Meanwhile, more than 6,000 postal workers from Quebec City to British Columbia were absent on rotating strikes and another 2,000 were under suspension by the post office.

The rotating strikes hit Quebec City, Toronto, London, Ont., Calgary, Edmonton, most of Northern Ontario, northern Alberta and Fort St. John and Dawson Creek, B.C.

Suspended by the post office were 21 Toronto stations and 15 other Ontario points, including Brockville, Smiths Falls, Peterborough, Cobourg and Lindsay, and 30 points in Quebec, including Chicoutimi, Jonquiere - Kenogami, Levis, Rimouski, Riviere-du-Loup, Sept-Iles, Shawinigan and Trois-Rivieres.

INDEX

	Page
Births, Deaths	22
Classified	22-31
Comics	32
Cowichan-Duncan	6
Entertainment	33
Finance	8, 9
Prairie News	21
Sport	12-14
Weather	21
Women	18, 19

Well, jist suppose th' nerve gas wiped out th' East coast —there's allus th' West coast.

★ ★ ★

Then there wuz th' picketin' plumber who had t' go back t' th' shop t' git his placard.

★ ★ ★

Headin' fer Venus ain't a bad idee—whether y' live in Russia or next to it.

Heroin Charges Laid

VANCOUVER (CP) — Five persons have been charged with trafficking in heroin following a major drug seizure in the Vancouver area.

An RCMP spokesman said the five, including a 16-year-old girl, were arrested during the weekend following a three-month investigation into the activities of "a local syndicate."

U.S. To Lift Limits On Oil Imports

WASHINGTON (AP) — President Nixon has accepted a recommendation that consideration of a tariff system to regulate foreign oil imports be discontinued and that the United States continue instead with efforts to improve the current import quota system, it was announced today.

Included in the recommendations are provisions for an increase in crude oil from Canada above the 395,000 barrels-a-day quota imposed by President Nixon last March.

The recommendation was made by George A. Lincoln, director of the Office of Emergency Preparedness, in a letter to Nixon.

FORCE PRICE DOWN

Six months ago a cabinet-level study group on oil import policy recommended that the federal government get out of the business of assigning valuable foreign oil import licences to American oil companies. The group recommended that the 11-year-old quota system be replaced with a system of tariffs on foreign oil.

ERWIN WEIT TO W. GERMANY

High-Level Red Defects From Poland

COPENHAGEN (AP) — Erwin Weit, the personal interpreter for Poland's Communist party boss, Wladyslaw Gomulka, has defected to West Germany, Denmark's largest morning newspaper reported today.

★ ★ ★

The conservative Berlingske Tidende said Weit, 43, fled by way of Vienna several months ago and gave Western intelligence agents an account of the Warsaw Pact summit meeting that preceded the 1968 Soviet invasion of Czechoslovakia.

The Austrian-born Weit served as interpreter for Gomulka during the secret talks in July 1968, one month before Russia crushed the liberal Czechoslovak regime of Alexander Dubcek.

★ ★ ★

According to Weit, the newspaper said, the strongest insistence on a crackdown against Dubcek came from East German Communist leader Walter Ulbricht who saw the Czech liberalization as part of a Western plot.

The newspaper said Weit told Western intelligence agencies that Ulbricht predicted East Germany would be next in line for a counter-revolution and was so agitated Soviet leader Leonid Brezhnev called a recess to calm him down.

★ ★ ★

The Berlingske Tidende said Weit went to Poland from Austria as a child, fought in the Polish underground against Nazi occupation forces during the Second World War and used his linguistic talents to rise in Communist party ranks. He became Gomulka's interpreter in 1960.

Nerve Gas Ship Heads for Site

By HOWARD BENEDICT

ABOARD HARTLEY (AP) — A rusty surplus Liberty ship carrying a cargo of nerve gas and several rabbits wallowed through the Atlantic under tow today, headed for a water grave 282 miles east of Cape Kennedy, Fla.

The LeBaron Russell Briggs is scheduled to be scuttled in 15,000 feet of water Tuesday, carrying with her to the bottom 418 steel-jacketed concrete vaults containing more than 12,500 nerve gas rockets.

The way for the controversial disposal of the deadly gas was cleared Sunday when Florida Gov. Claude Kirk and the Environmental Defence Fund said they were abandoning a court fight against the army's plans to rid itself of the rockets. They claimed the gas represented an extreme danger to the ocean environment.

In a rare Sunday session the U.S. Court of Appeals in Washington upheld a district court's refusal to grant Kirk and the defence fund an injunction barring the disposal plans. It said, first, the Briggs must remain in port at Sunny Point, N.C., until 10 a.m. today to give Kirk and the defence fund a chance to carry an appeal to the U.S. Supreme Court.

The appeals court announced some two hours later, however, that Kirk and the group were quitting the court fight and the Briggs, which originally had been scheduled to get under way Saturday, moved out with a tug supplying the power.

Providing escort were a backup tug, the destroyer escort Hartley and the Coast Guard cutter Mendotta.

When the convoy reached the disposal area, a 14-man team of specialists will board the Briggs, checking first the rabbits. They are sensitive to gas, should any of the vaults spring a leak.

The men will install devices to monitor the rate of descent as the Briggs goes to the bottom, remove the rabbits and all salvageable equipment, open valves to let seawater flood the ship, then abandon the Briggs.

Navy Capt. A. G. Hamilton, in charge of sinking the Briggs, estimated it would take 4½ to 5 hours for the freighter to go down.

The Mendotta and Hartley will remain at the scene for eight to 12 hours, charting the exact position of the Briggs and examining environmental data and water samples to check against any early leakage of gas.

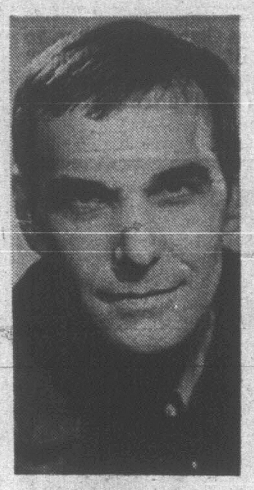

CICERI
. . . Stratford favorite

Crash Kills Veteran Actor

TORONTO (CP) — Leo Ciceri, 46, of Montreal, prominent Canadian actor, died in hospital here today following a single-car accident Sunday on Highway 401, five miles south of Kitchener, Ont.

His car plunged through a broken guard rail and down a 230-foot embankment. The guard rail had been broken earlier when another car swerved off the road and plunged down the embankment. Its occupants escaped serious injury.

Provincial police said a rut seven inches deep and 150 feet long on the south side of the highway could have caused or contributed to the two accidents.

Mr. Ciceri had been acting with the Stratford Festival Theatre for 11 years. This season he was playing Iachimo in Cymbeline, Lovborg in Hedda Gabler and Antonio in Merchant of Venice.

Lebanese Election A Clouded Affair

BEIRUT (AP) — Parliament meets tonight to elect a new president for Lebanon, and the outcome is as clouded as the tops of the mountains behind the capital.

After two months of intense political activity to line up a successor to President Charles Helou, there are four announced candidates, and none is likely to win. Helou can't succeed himself.

The biggest bloc in the 99-member parliament, the Nahj, was holding a last-minute emergency meeting this morning to make its choice. It was considering Alias Sarkis, 44, governor of the Central Bank of Lebanon, and Farid Dahdah, 60, a former judge and head of the civil service board.

Tension was high in the city as a precaution against the armed groups backing various candidates, demonstrations have been banned, firearms permits suspended, and troops and gendarmes blocked off the square in front of the old parliament building in the centre of the city and the streets surrounding it.

The announced candidates included:

—Former president Camille Chamoun, 70, a pro-Western right-winger who asked the U.S. marines to Lebanon in 1958 to put down a civil war that developed when he announced he wanted a second term.

—Minister of Public Works Pierre Gemayel, 65, head of the right-wing Falangist party whose militants fought running battles with Palestinian commandos in Beirut in March.

—Minister of Economy Suleiman Frangieh, 60, nominated Sunday night by the small Centre bloc which is trying to regain some of the influence it had before last year's prolonged government crisis over the commando issue.

—Adnan Haki, 56, head of the small Moslem Najjada party. He is given no chance because the president of this nearly half-Christian, half-Moslem country is traditionally a Maronite Christian who then appoints a Moslem premier.

A two-thirds majority, 66 votes, was required for election on the first ballot. Thereafter a simple majority, or 50 votes, is enough.

. . . ISRAEL

Continued from Page 1

against Cairo to obtain more U.S. military equipment.

GUERRILLAS FIRM

Arab guerrillas remained as adamant as ever in their opposition to the peace talks.

Yasir Arafat, guerrilla chief based in Jordan, warned that his forces would fight any crackdown by King Hussein's Jordanian army. Arafat said Sunday that four brigades of government troops were ringing Amman, the Jordanian capital, in preparations for a new crackdown on the guerrillas.'"

"But we shall turn Jordan into a graveyard for the plotters," he told a graduation exercise of guerrilla fighters in the capital. "Amman shall be a Hanoi of the Middle East."

U.S. officials are optimistic that despite the furore over charges and counter-charges of truce violations, peace negotiations will begin in a few days.

Washington apparently has concluded that neither side in the Arab-Israeli conflict is deliberately trying to sabotage the peace plan, in which the military standstill is the first stage.

The United States, therefore, is anxious not to let the question of truce violations jeopardize peace talks, which mediator Jarring is striving to set up in New York.

Laird said there was a tremendous buildup of Soviet missiles in Egypt in late July and early August.

But he said: "It is impossible by the means of verification which we have available — and they are the best means of verification — to prove or disprove on a very firm basis exactly what took place" in the first 12 hours of the ceasefire.

The United States knows from its own intelligence that there have been no violations since the first 24 hours of the ceasefire, he said.

The defence secretary declined to confirm that the U.S. is flying U2 spy planes over the Suez canal to check against infringements of the truce. But he asserted the U.S. intelligence is better than Israel's.

Israeli Premier Golda Meir told a meeting of her Labor party's central committee that the start of the new Middle East peace effort has not been "very encouraging," and she blamed alleged Egyptian missile movements.

Mrs. Meir said she would not be surprised if shooting breaks out along the canal before the expiration of the 90-day truce. "Because of what they did with the missiles you can't be sure what is going to happen," she said.

Demonstrators Leave Gifts For Prisoners

NEW WESTMINSTER, (CP) — Gifts for inmates were left outside the walls by participants in a demonstration Sunday at the British Columbia penitentiary here.

About 150 persons marched to the penitentiary from Queens Park in an effort which organizers said was meant to demonstrate sympathy with inmates who staged an all-night sit-in a week ago.

The sit-in had protested the death of Indian inmate Walton Brass, 27, by what penitentiary officials said was natural causes and close personal searches.

The gifts left by Sunday's demonstrators, mostly from leftwing youth groups, included chewing gum, marshmallows, candy and cigarettes.

"We want to show them that not everyone outside hates them, which is what they are told in prison," said Jim Stolley, a spokesman for the demonstrators.

About 15 police officers stood outside the New Westminster winter sports centre, but re-entered the building as the demonstrators passed. Two more officers were seen observing the crowd from a parked car across the street from the penitentiary.

However, a city police department spokesman refused to disclose how many men were standing by in case of any incidents.

The demonstrators chanted "Free All Prisoners Now" and "Shut the Place Down" as they paraded in an area about 100 yards from the empty prison exercise yard.

Most recreation facilities in the prison are still off-limits because of the inmates' protest.

Police said the gifts and a red flag placed on the wire fence surrounding penitentiary property will be left there until someone makes a complaint to them.

Crash Kills 13

ISTANBUL (AP) — Thirteen persons were killed and another 15 were injured when an Iranian truck collided with a bus and another truck on the Ankara-Istanbul highway near here.

THE WEATHER

The ridge of high pressure responsible for Victoria's sunny weather is remaining steady over southern B.C.

The weather office at the Victoria International Airport predicts mainly sunshine for Tuesday with temperatures near 70 degrees. The low overnight will be in the high 40s or low 50s.

Winds of southwest 15 mph over the city and west 20 to 25 mph over Juan de Fuca Strait are forecast for Tuesday afternoon.

A small craft warning is in effect over the Strait for today and Tuesday.

See details on Page 21.

Juan De Fuca Strait Site of Gun Practice

Beginning today and continuing until Thursday evening, members of the Canadian Armed Forced will carry out firing practices in surface gunnery in the Strait of Juan de Fuca.

The firing will be carried out in the marine exercise area approximately six miles offshore between Otter and Magdelena Points.

Today's exercises were held fron 10:30 a.m. to 12:30 p.m. and from 1 p.m. to 5 p.m.

Tuesday, firing will be carried out from 8 a.m. to 11 a.m., from 1:30 p.m. to 4 p.m., and from 9 p.m. to 11 p.m.

Wednesday's schedule is 8 a.m. to 10 a.m., 10:30 a.m. to 12:30 p.m., and 3 p.m. to 5 p.m.

Firing will be carried out Thursday from 9:30 a.m. to 11:30 a.m., and 9 p.m. to 11 p.m.

Rites Set Thursday For Roberts

Funeral services for Victoria businessman and rifleman A. J. F. Roberts, 59, who died of a heart attack in Ottawa Saturday, will be held Thursday at 1:30 p.m. in Christ Church Cathedral.

Robtrts, a resident of 3305 Weald and president of Ker and Stephenson Ltd., real estate firm in Victoria, died at Uplands airport while preparing to board a plane to Victoria.

He had been in the federal capital competing in the Dominion of Canada Rifle Association annual shoot.

Born in Victoria, he went to school in Winnipeg before joining the army in the Second World War.

He moved to Victoria in 1958 after working as an insurance agent with a number of national firms in eastern Canada.

Roberts is survived by his wife; a daughter, Judy of Prince George; a son, Geoffrey, of Victoria; his father, A. W. F. Roberts, of Victoria; a brother, Lewis, of Weston, Ont.; and four sisters, Mrs. Adela Braund of Seattle; and Mrs. Marguerite May, Mrs. Joan Smith and Mrs. Cicely Wood, all of Victoria.

. . . VIET

Continued from Page 1

an attack on the villages there.

The Viet Cong radio disclosed orders to increase shelling and terror attacks for the next three weeks, in observance of the 25th anniversary Wednesday of the 1945 uprising against the French and the first anniversary Sept. 3 of the death of Ho Chi Minh.

One terror attack was reported in Saigon at dawn. A dynamite bomb shattered a food stall and coffee shop frequented by South Vietnamese police and soldiers. Nineteen persons were wounded, including 11 civilians.

In a New York television appearance, Representative Richard Ottinger (Dem.—N.Y.) said Sunday air force planes had sprayed Cambodian rubber plantations in April, 1969, with agent orange, a defoliant which he says is believed to deform unborn children.

Ottinger said he and Sen. Gaylord Nelson (Dem.—Wis.) were told of the incident by an unidentified air force source, and that they would seek an explaination from the Pentagon.

AMERICAN JOURNALIST ALLOWED INTO CHINA

HONG KONG (WP) — American writer Edgar Snow entered China Friday—the first American journalist to be granted a visit since Mao Tse-Tung's cultural revolution.

A long-time friend of Mao's, who first interviewed the Chinese leader in 1936, Snow crossed the border from Hong Kong less than 25 hours after arriving in this colony. He did not inform American officials of his presence and sought to avoid publicity on his visit to China.

Snow last travelled to China in late 1964 and interviewed Mao in January, 1965. Three years later, he sought to enter China again in the waning days of the cultural revolution, but was refused permission at the last minute.

Bennett Opens Link To Prairie Highways

MOUNT ROBSON, B.C. (CP) — Premier W. A. C. Bennett officially opened the $163 million British Columbia section of the Yellowhead Highway Saturday, a paved link between Kamloops and the Prairie provinces that was pioneered more than 100 years ago by gold seekers from eastern Canada.

Speaking to more than 3,000 people assembled beneath Mount Robson, 40 miles west of Jasper, Alta., in the Yellowhead Pass, the premier predicted the highway will mean greater trade and commerce between B.C. and her prairie neighbors.

The Overlanders, gold seekers from the East, first used the route on their journey to the Cariboo gold fields. At Tete Jaune Cache, 270 miles north of Kamloops, the prospectors split up, some travelling northwest to the present city of Prince George while others followed the North Thompson River south to what now is Kamloops.

The battle to have an all-weather highway constructed to Jasper has been waged by residents of the North Thompson Valley for more than 60 years.

Bennet credited former highways minister P. A. Gagiardi and Wesley Black, present highways minister for completion of the Yellowhead route.

Enroute to Kamloops for a civic dinner following the opening ceremonies, the premier and his cabinet encountered more than 300 persons, many of them children and elderly citizens, along the highway at Clearwater with hand-painted signs, demanding immediate government action on their request for a hospital in the North Thompson Valley.

At present, there is one doctor and a Red Cross first

Railroad Club Plans Excursion

The Juan de Fuca Railroad Club is planning a Sunday excursion trip by Dayliner to Port Alberni next month.

It is the third annual trip organized by the rail fan club and has been sold out the previous two years.

The chartered Dayliner will depart the Esquimalt and Nanaimo station on Store Street at 9 a.m. Sept. 13. There will be stops at viewpoints along the way, including Cliffside near Shawnigan Lake where the last spike was driven in 1886 to complete the line between Esquimalt and Nanaimo.

Persons or groups interested in taking the outing are asked to contact Bob Buckle at 385-8082 evenings or order tickets by mail at Box 4093, Station A, $7 for children under 12.

Car Crash Injures 3

TRAIL, B.C. (CP) — Three members of a Victoria family were injured today when their car slammed into a rock bluff six miles west of Nancy Greene Lake, on the Christina Lake-Kinnaird section of the Southern Trans-Canada Highway.

Admitted to hospital in Trail were a husband and wife from Victoria and one of the three children.

JEST A MINUTE BY BOB CUMBERBIRCH

For those who never studied Latin.
Prima Facie—Before applying make-up.
Sic Transit Gloria Mundi—Gloria decided to start the week by taking the bus.
Per Se—Affected pronunciation of the diminutive of Percival.
Gluteaus Maximus — What you will get in a sling if you don't get up off your big fat——; get the lead out of and investigate.
Mens Sana in Corpore Sano—Gentlemen's washroom in a big company.
In Flagrante Delicto—A light at night is a voyeur's delight.
Fele De Se—The right man to interview.
In Vino Veritas—A small port on the Adriatic Sea.
Ave Caesar—Try a little of the Salad.
Locum Tenens—A crazy game, something like badminton.
Ex Cathedra—Remove the enema.
Demurrage—Delicious, delightful desert delusion.
Sac and Soc—Hitting the boss when he fires you.
Amicus Curiae—Wierd Friend.
Falsus in uno. Falsus in Omni—If one side is padded, the other probably is too.
Ad Hoc — To the pawnbrokers.
Quod Erat Demonstrandum — There are Devil-inspired rodents on the beach.

Did you know we write more general insurance than most agents in Victoria? There must be a reason!

CUMBERBIRCH Insurance Agencies
937 YATES ST. 388-4221

Be Wise . . . It Pays to Advertise

"To hear again is to live again"

RADIOEAR WORLD'S FINEST HEARING AID

VICTORIA HEARING-AID CO.
Hearing Aid Specialists
Since 1938

B. S. H. Tye, manager
Phone 383-5125

209 Yarrow Building
645 Fort Street
Victoria, B.C.

"VIVAT!"

This is the call you hear from the side lines as the boys encourage their teammates to score.

Sands
Your Community
Funeral Chapels
Dedicated to Service
Victoria
388-5155 388-5156
383-7511
Sidney
656-2932
Colwood
478-3821

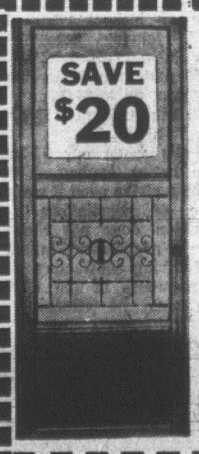

2908 TILLICUM
ALUMINUM DOORS
De Luxe - Rustproof - Heavy Duty
Self-Storing 26.95 Storm and Screen
Large and odd sizes! Easy to install. Price includes all hardware, pneumatic closer, check chain — completely weatherstripped. See them on display or order by phone.
386-3022 Open 9 a.m. to 5:30 Mon. to Fri.
Grilles and letter slots extra. Installations arranged upon request.

Roll-up Awnings
Permanent Awnings
Screens—Canopies
Storm Windows

How would you like to give your home an instant up-dating with New Aluminum Windows?

Phone B.C. Aluminum's in the home service. Give us only one day and you'll have new aluminum windows replacing your present wooden ones. No alterations necessary to interior or exterior finishes in your home. The job is fast and clean. The new windows look and are modern. They slide open and are equipped with screens. Phone 386-3022 and ask for replacement windows.

"Another B.C. Aluminum's in the Home Service"

B.C. Aluminum Contractors Ltd.
386-3022 'til 5:30

IF YOU WOULD LIKE YOUR SON TO HAVE A BOARDING SCHOOL EDUCATION — BUT AS A DAY BOY, THEN—

CONSIDER THESE ADVANTAGES:

- Syllabus based on the requirements of the Provincial Government Education Department and College Entrance Examination Board.
- Teaching Staff hand picked — each a specialist in his own field.
- Sports and other planned activities organized to encourage leadership, the capacity to co-operate and the ability to get along with others.
- The development of personal integrity through the encouragement of self-discipline.
- A balanced training designed to develop the all-round boy, who can confidently meet the challenges of the future.

With our unique location at Mount Tolmie, serving all of Greater Victoria, we have decided to increase our day boy enrollment by 40%. This means that a day boy can have exactly the same education, training and advantages as a boarder — for a little more than ⅓ the fee.

Phone for an appointment with the Headmaster, Mr. R. L. Gordon, B.A. (Alberta), M.A. (Oxon) (Rhodes scholar). He will be glad to discuss your son's education and future with you.

UNIVERSITY SCHOOL
FOR BOYS GRADES 7 - 12

3400 Richmond Road,
Victoria, B.C.

Telephone 592-4022
Nights—592-2109

'Losers' Bradley and McGrath find their hard fall in Toronto

GOIN' DOWN THE ROAD

Film About Losers Is Striking It Rich

By PETER McNELLY

"You know, ducktails, black boots, white socks, dice over the dashboard and mudflaps — that's where it's at."

That is Paul Bradley talking. Who? Paul Bradley, 29, Toronto actor, comic, and movie star. Movie? Goin' Down The Road, a full-length Canadain feature striking gold in Toronto at the box-office and in movie columns.

Bradley was in Victoria with his co-star in Goin' Down The Road, Doug McGrath. He and McGrath, complete with press agent, are stumping the country drumming up interest in their already successful movie.

Goin' Down The Road may not make them rich, but it is doing a lot to make them famous. Bradley's 1950-ish comment came by way of "explanation" of what Goin Down The Road is all about.

It's a movie about losers, two regular guys from Nova Scotia who decide to split for Toronto's action, money and women.

TO VANCOUVER

As Bradley's statement suggests, the dice and mudflaps are not really where it's at any more. Because the two guys don't know this, Toronto turns into a hard fall. And they wind up heading for Vancouver, the welfare graveyard of the Pacific coast.

Bradley and McGrath look like gasoline station attendents with clean levis. They're direct, and the day I talked to them they were visibly exhausted and homesick.

This is their first publicity tour, and like the characters in Goin' Down The Road, they hit some surprises on the way.

"What I've found out is that there's a real need for quality radio and television personalities as you move West," said McGrath.

"All you do is go. Winnipeg yesterday, Calgary tomorrow. Vancouver the next day. I'm drained," says Bradley.

McGrath is quieter than Bradley, quick to disagree, opinionated. When he's not looking at you, he doesn't seem to hear the conversation until someone touches a nerve.

The press agent was rapping about Dennis Hopper's new film, The Last Movie. He said they killed a man deliberately. He seemed excited.

"Where's that at?" McGrath interrupted. "Hopper makes Easy Rider and talks about peace, then he goes out and kills someone. Where's that at?"

Like Bradley, McGrath is a Toronto actor. His experience ranges from musicals to Genet. He likes to point out that he has studied with Eli Rill, and hopes to land a role in the film version of Fortune And Men's Eyes.

WANT MORE

Goin' Down The Road is their first major movie, and both say they want to play in more.

What are the differences between acting for the screen and the stage? Bradley says movie directors work more on subtle facial expressions and gestures, whereas a stage director is always driving for maximum projection.

McGrath says it is harder to sustain a character in a film than on stage. Both agree this was the biggest problem they encountered filming Goin' Down The Road.

The movie was shot in the fall and early winter of 1969 by cameraman Richard Lieterman (A Married Woman) and directed by Donald Shebib (Good Times, Bad Times). Money for Goin' Down The Road came from a grant by the Canadian Film Development Corporation.

Neither Bradley nor McGrath would speculate on whether this movie represents a breakthrough for other young Canadian actors who want to get into movies.

People have tried to compare Goin' Down The Road to Easy Rider and Midnight Cowboy, but Bradley says the comparisons are meaningless.

"It's a film about losers. It's not as slick as Midnight Cowboy and not about the paranoia of Easy Rider."

These remarks brought McGrath back into the discussion: "I didn't see Peter (the character he plays in the film) as a loser. He is a dreamer. Sensitive. He could be an artist."

McGrath started talking about cities and loneliness. Both men have travelled a lot, both have been broke and hassled by circumstance.

"It's cold, you see. This is the cold society. You go to a city like Toronto and run up against a wall. It's not just Toronto. It's the same everywhere. It's because people run into those walls that they give up. That's why there aren't more good Canadian films. That's why there are few interesting playwrights. It has nothing to do with the United States."

He stopped and dropped the subject. "Is there anything to do in this town?" he said. Bradley interrupted.

"Somewhere we can listen to music, and, you know, meet some women?"

Oilers Not to Disturb North Fur Trappers

By STUART LAKE

SACHS HARBOUR, N.W.T. (CP) — Oil companies starting exploration work on Banks Island this fall will not be allowed to destroy the thriving trapping economy there, Northern Development Minister Jean Chretien said Sunday.

He told a public meeting in this Eskimo community of about 130 persons that he would stop any practices of the oil crews that threaten the livelihood of the trappers at Sachs Harbour, about 1,400 miles north of Edmonton.

The meeting was called by the community association which said the white fox, one of the more valuable Arctic furs, might leave the islands because of the noise and activity of the oil crews. Seventeen families here reap about $250,000 annually from white fox fur.

There also are plenty of seal, polar bear and other animals, making this community one of the most prosperous in the Arctic.

Fearing their livelihood threatened by an announcement that Elf and Deminex Oil Co. are bringing in seismic crews in October, the Eskimos have appealed to the Committee for the Original People's Entitlement for help in keeping oil men off the island.

Brian Purdy, a Yellowknife lawyer acting for the Eskimos, put their case before Mr. Chretien.

CONTROLS INADEQUATE

Mr. Purdy said there are no adequate controls or regulations to assure the Eskimos that animals would not be driven away from the island by aircraft and other disturbances connected with oil exploration.

He also said people were concerned that they were not consulted when Ottawa granted exploration permits for the 30,000-square-mile island.

The Yellowknife lawyer suggested the government consider making Banks Island an Arctic reserve.

Mr. Chretien replied that officials of his department are investigating possible results of seismic work here. He said a 10-mile area would be used on the island as an experiment to test the effects of work. If harmful effects resulted, he could order the work stopped.

Department officials travelling with Mr. Chretien said outside the meeting they are almost 100 per cent sure no damage will result from the work. They said trapping is still flourishing on other Arctic islands where similar work was done.

DRUG RAID LEADS TO NEAR-RIOT

TORONTO (CP) — An RCMP drug raid on Rochdale College — an experimental free college — touched off an hour-long disturbance Saturday night that threatened to become a riot.

An estimated 1,500 persons from the college and nearby areas, including the hippie district of Yorkville, converged on the high-rise college after a six-man RCMP squad hauled a youth from the building in handcuffs.

The crowd chanted "fascist" and "pig" at the police. Objects — including beer bottles and a live cat — were hurled from college windows at about 150 Metropolitan Toronto police who arrived to quell the distrubance.

Three Metro policemen and several civilians were injured, four persons were arrested and windows in a patrol wagon and a cruiser were smashed.

Peter Turner, college president, said Sunday the disturbance was caused by "the stupidity and belligerence" of RCMP drug squad officers.

He said they entered the college with a writ of assistance (a permanent search warrant) and abused and manhandled members of the college's six-man security force.

Peter Almasy, a Rochdale security guard, said the police arrested one person on the stairs.

He said the youth was knocked down in the lobby as he was being handcuffed and an angry crowd chased the RCMP as they took the youth across a street outside.

Several police and civilians were cut by broken glass. Constable Walter Jackson had his hands cut by a person who thrust a broken bottle at him.

'Agents' Killed

AMMAN (Reuters) — Ten persons have been executed by Arab commandos in the occupied Gaza Strip as "agents for the enemy," the Popular Front for the Liberation of Palestine announced. It said that commando forces carried out the death sentences after the 10 had ignored several warnings. They were all shot between July 26 and 31, it said.

DEEP-SEA SHIPS IN PORT

(All cargoes are forest products unless otherwise stated. Place names are destinations, not ports of registry.)

Tahsis — Sergey Yesenin.

Victoria — Hope Crag, loading wheat for China; Klaus Schoke; U.K. and continental Europe; Olympic Progress, U.S. Atlantic; Rondeggen, U.S.

Port Alberni—Cabo De Sau Roque.

Crofton — Belita, Japan; Ringstad, U.S. Pacific.

Advertisement

More Security With FALSE TEETH At Any Time

Don't be so afraid that your false teeth will come loose or drop just at the wrong time. For more security and more comfort, sprinkle famous FASTEETH Denture Adhesive Powder on your plates. FASTEETH holds dentures firmer longer. Makes eating easier. FASTEETH is alkaline—won't sour under dentures. No gummy, gooey, pasty taste. Dentures that fit are essential to health. See your dentist regularly. Get FASTEETH at all drug counters.

THREE POINT MOTORS LTD.
DATSUN
GOVERNMENT AT HILLSIDE
385-6737

NOW GET YOUR SEASONS PASS FOR $1.00
AND YOUR ADMISSION
Sealand
at oak bay marina

CAREFUL EXPERT REPAIRS
at FRANCIS JEWELLERS

Bring your clocks, watches and jewellery to us for repairs. We will keep them looking and operating like new! Alterations, modernizing and cleaning to your specifications.

We specialize in

- ★ Fine watch and clock repairing
- ★ Ring settings, Diamonds and colored stones supplied
- ★ Engraving
- ★ Alterations, crest cutting designing,

Open Friday night till 9

F. W. FRANCIS LTD.
1684 DOUGLAS STREET 384-7611
(Kitty Corner from the Bay)

Mon., Tues. Specials at SAFEWAY
Canada Safeway Limited

Beef Liver
Fresh or Frozen. Young, Sliced and Deveined. Serve Liver and Bacon
lb. 79c

Smoke House Sliced Side Bacon
Thick or Regular. 1-lb. Pkg. 89c

Popular Brand Cigarettes
Reg. Size 20's and 25's. Carton $3.69
King Size 20's and 25's. Carton $3.79

Catelli Dinners
Macaroni and Cheese. 7¼-oz. pkg.
7 for $1.00

Jubilee Luncheon Meat
12-oz. tin
3 for $1.00

Libby's Beets
Sliced—19 fl. oz. tin - Whole—14 fl. oz. tin
5 for $1.00

Safeway Instant Coffee
Rich Coffee Flavor. 10-oz. jar $1.19

Imported Watermelon
Full of Juice. Treat the Kids to Ice Cold Wedges.
Whole ..... lb. 7c
Cut ..... lb. 9c

Prices Effective Aug. 17th. and 18th. In Victoria and Sidney
WE RESERVE THE RIGHT TO LIMIT QUANTITIES
SAFEWAY
CANADA SAFEWAY LIMITED

Every woman can improve her figure.

All it takes is a few moments time each week

LOSE 7 pounds 7 inches in 7 visits for $7

You can obtain the kind of results model Anna Torrance, (right) has. Anna has been a Spa member for years.

"— Because a model's figure is her most important asset, I would not be without the Spa," says Vancouver model Anna Torrance.

"— Thanks to the Spa I have a better figure now after having 2 babies than I had as a teen-ager. Even if weight is not problem, most women should realize that body proportion is the most important thing. With the help of the Spa, I have put 2½" on my bust and 1½" on my hips. Most women wish to reduce their hips, I've seen some excellent results. My regular Spa programme has trimmed my tummy and waist back to the proper measurements after each baby. I think the Spa is wonderful."
—ANNA TORRANCE

Get together with a friend

Special Introductory Offer 7 VISITS $7 each for TWO TOTAL PRICE

Each person pays $7 for their 7 visit crash course. The 7 visits must be used in two weeks. One crash course per person.

Ask About Permanent Results

Offer is available to women age 21 and over, men age 25 and over. Students are not eligible.

It's time to get started—Reserve your 7 visit crash course now

385-3407

Hillside SHOPPING CENTRE
such a pleasant place to shop

Facilities Available for Men and Women —7 Days a Week

Palm Springs Spa Health Resorts

Victoria Daily Times

Established 1884

Published every afternoon except Sunday by the Times Publishers, Limited, 2631 Douglas Street, Victoria, B.C. Second-class mail registration No. 0625. All undelivered copies and notices respecting changes of address are to be sent to the above address. The Canadian Press is exclusively entitled to reprint the local news published herein.

W. ARTHUR IRWIN
Publisher

BRIAN TOBIN
Editor

GORDON BELL
Managing Editor

MONDAY, AUGUST 17, 1970

Two or More Can Play

IT IS UNFORTUNATE THAT Resources Minister Williston has seen fit to react so negatively to the announcement that the revised federal Fisheries Act will be used to bring heavy pressure to bear on industrial plants to halt pollution of fresh and salt water fisheries. It would be more encouraging to the public if the provincial resources minister saw the Department of Fisheries powers as an invaluable aid to the more efficient conservation of our fisheries resources.

It is not the first time that Mr. Williston has jumped on federal attempts to protect streams and coastal waters in British Columbia. Over a year ago he entered into a sharp battle with Ottawa over the use of the Stellako River for log drives, with the obvious danger of damage to the spawning grounds and water conditions.

In the present instance his complaint is that Fisheries Minister Davis, in enforcing more stringent regulations against pollution of rivers and sea through discharge of effluent from pulp mills and other industrial operations, will complicate the anti-pollution picture by creating conflict between provincial legislation, the Canada Water Act and the Fisheries Act. In support of his argument, Mr. Williston forsees the closure of British Columbia mills—as threatened by Mr. Davis—which do not conform to the fisheries regulations.

But there is no indication that adequate time will not be provided for offenders to bring their equipment up to date—adequate, but not indefinite. Many mills have made great progress in overcoming pollution problems, despite the expense involved. Some mills which cannot meet requirements may have to close. But this surely is not a casual whim on the part of the Fisheries Minister. Where industrial plants are destroying the ability of rivers or bodies of water to support fish life—to say nothing of human use—then it is clear that they should have to cease such destruction. That does not necessarily mean shutting down a mill, but it should certainly mean that the operators will undertake a remedial program which will be set out in clear steps with a definite date by which the pollution will have ceased.

Mill operations which depend for their existence on the savings made by destroying streams and coastal waters are sub-marginal: if they were forced to add into their costs the loss inflicted on the public through spoliation of the environment, they would prove to be a detriment to the province rather than an asset.

It is no use trying to cling to the industrial practices of the past generation so far as disposal of wastes is concerned. It is becoming increasingly clear to the public that the days of dump-it-and-forget-it are gone forever. Our world is no longer big enough to sustain such carefree handling. Mr. Williston should accept this, and offer the full co-operation of his department in all efforts to preserve our natural environment. Politics and pollution do not mix.

Hot Pursuit

Toward a European Currency

THE EUROPEAN COMMON Market's ultimate success will depend on the establishment of full monetary union. But a common currency presents problems of national sovereignty that are still a long way from being solved. The Commission of European Communities feels the Euro-dollar will be a reality in 1978 — a date that coincides with the end of the transitional period to be negotiated with four nations that hope to become ECM members.

Such a coincidence of dates, as set down by the commission, hints that Ireland, Norway, Denmark and Britain may become members by 1973, with five more years as transitional members. While British membership in the ECM is not necessarily a prerequisite to creation of a common currency, it would certainly help member nations in dealing with third countries. Unlike the moneys of the present Common Market members, British sterling is an international currency. And London is a world financial centre of banks, discount houses and bullion markets.

But even if the British agreed to submerge the pound in a Euro-dollar, common currency problems would not be solved. Radically differing tax rates and discount systems must be rationalized, not to mention interest rates and many other complex financial arrangements. Beginning later this year or in 1971, ECM nations will start to reconcile their excise taxes, and the six ministers of finance will meet annually to discuss their draft budgets.

Between 1972 and 1975 uniform taxes and a narrowing of the permissible margins of currency fluctuations to one per cent will be instituted. In the final stage member countries' central banks will become members of a European Federal Reserve System with an ever increasing proportion of national reserves transferred to a central bank. If the ambitious plan is successful, the resulting common currency could rival the United States dollar as a world standard of foreign exchange. But even among the sophicated nation-states of Europe, it remains to be seen if an individual country will submerge its wealth in a system serving all member nations.

A Rumbling Spanish Protest

WHEN GENERAL FRANCO formalized the succession of Prince Juan Carlos to follow his future withdrawal from official power as Spanish head of state, the arrangement was made to facilitate an easy transition from one era to another without significant change. Current developments in Spain indicate that the eventual transfer may not be that easy. Spain's government is undergoing strong pressure from left of centre and the extreme right — both within the regime itself.

The old guard Falangists are disturbed by what they consider the liberalism of the administration, amended last October by an infusion of technocrats generally identified with the controversial lay organization, the Opus Dei. At the other extreme, an increasing number of Spaniards are protesting the sluggishness with which the liberalization they expected is taking place. The latter protests are by no means limited to outlawed Communists or Socialist Party members.

So the division widens between former ex-backers of the Franco regime. For some the change is too rapid, for others far too slow. The well-laid plans of el Caudillo, now 77 and nearing the time of his departure from the public scene, seem headed for trouble. The vacuum left by a long-term dictator is frequently filled with conflict.

FROM FIERY RUN, VIRGINIA

By JAMES RESTON

'When We See Land as a Community . . .'

IN THIS lovely corner of Virginia, men are changing their ideas about the land — not much but some. A generation ago, they plowed the foothills of the Blue Ridge to plant corn and the gully-washing rains carried the red earth down the Rappahannock River to the sea. Fiery Run, which is part of the headwaters of the Rappahannock, is much clearer now, because while corn is still planted on these hillsides, much land has been put into grass for cattle. The land is being conserved, not because conservation is ethically right, but because it paid more money to raise cattle than to raise corn.

Reston

Nevertheless, it is necessary to raise hell. For while the government has helped conserve the natural resources of the nation by giving tax havens to well-heeled gentlemen farmers and shelling out billions for planting or not planting certain crops, the fact is that the economic incentives for preserving our natural resources have not been as great as the economic rewards for ruining them.

No doubt much more could be done by changing the law and making the destruction of the land and pollution of the air and waters prohibitively expensive, but even the enactment and enforcement of punitive new laws is not likely to deal with the conservation problem unless there is a fundamental change of attitude about property rights and property responsibilities.

Ethical Question

This is not only an economic but an ethical question. It requires the kind of change that took place when the conscience of the American people rejected human slavery as a "property right."

Aldo Leopold made the point over a generation ago at the University of Wisconsin. He felt sure even in the 1940s that a conservation system based on economic motives would fail, partly because most Americans were drifting away from nature, and partly because most of the creatures of nature — songbirds and wild flowers, for example — have no economic value.

He felt we had to develop a different way of looking at ourselves as part of a community of living (and dying) things, each important to the other, which man must approach, not as a conqueror or owner, but as a partner and trustee for his own and his children's serenity and security.

"Conservation is getting nowhere," he wrote in "A Sand County Almanac," "because it is incompatible with our Abrahamic concept of land. We abuse land because we regard it as a commodity belonging to us.

"When we see land as a community to which we belong, we may begin to use it with love and respect. There is no other way for land to survive the impact of mechanized man . . . that land is a community is the basic concept of ecology, but that land is to be loved and respected is an extension of ethics. . . ."

Vaguely Romantic

For the federal government, sixty miles down the pike in Washington from here, and for the farmers down the roads of these stony coves and valleys of the Blue Ridge, all this seems vaguely romantic. They are sticking to the economic view of the problem: make conservation pay; don't talk philosophy, talk dollars; be realistic.

But this is precisely the paradox. The realists as things are now going are the philosophers. The enduring reality is the natural world which is working on a longer clock than the rest of us.

The economic approach to conservation is important: don't reward but punish the destroyers. But this requires a philosophical and even ethical change toward the land and property and ownership by a much larger portion of the American people.

It is not enough to obey the conservation law, vote right, join the Audubon Society, practise profitable conservation on your own land, and leave the rest to the government.

The government is still looking at the problem as an economic question — how to punish the destroyers and reward the conservationists — and this will help, but it is not enough. Aldo Leopold was undoubtedly right: we have to change the question and get a new philosophy of values about the land, property rights and man as only one part of the living community.

(C) 1970 The New York Times News Service

FROM LONDON

By DAVID HUMPHREYS

Conflict: People Versus Highways

THE minister of transport and assorted other dignitaries gathered for another routine happy public occasion, the opening of an elevated motorway. It had been completed at a cost of $33 million per mile across two-and-a-half miles of the heavily populated Paddington and North Kensington areas of London. What might have been just another ritualistic litany to the dominance of the motor vehicle became instead the beginning a campaign for individual rights. The ribbon was cut and the vehicles sped happily and freely on their way, their demands having been served.

Humphreys

Then the officials discovered to their consternation that people don't like living 10 feet from a modern motorway. They don't appreciate literally being able to give directions to the passing motorist from their bedroom windows.

As Westway was opened, residents marched with long banners carrying the demand, "Rehouse us. Get us out of this hell." It was the beginning of one of the best planned and most successful militant community action programs London has seen for a long time.

Although the national government had found the money to build the motorway, it has still not found the money to rehouse the people living within 20 feet of its route. To them Westway is an ugly pile of steel and concrete which has devalued their property and made their lives intolerable.

Small Price

The Greater London Council decided that $1,250,000 or so was a small price for relief of conscience and such an admitted public grievance. At first it offered to rehouse about 50 families, following normal legal channels that would take up to two years. Then, bowing to the powerful combination of an effective citizens' group and a sympathetic press, it announced an immediate plan to move out the families worst affected.

The national government set up a comprehensive review of all aspects of the phenomenon suddenly on everybody's lips: planning blight. How unfortunate, it seemed, that a private member's bill on that precise subject was talked out last February in the Commons with scant public attention. The problem is that there simply is no legislation covering compensation of persons afflicted with this modern urban scourge. Once again a government is scurrying around to keep pace with problems of urban growth, just as previous governments responded to concern about the water and air.

Rules Established

Until the rules have been established, the London authorities were at pains to point out, their compassion must not be taken as a precedent. One of the obvious problems is just how far from an elevated, or any other kind of motorway, compensation should extend and in what terms.

Many thousands of people in a big city could claim that their peace of mind has been disrupted by the rush of traffic. My neighbor politely suggested to the landlord that all tenants in our block should be rewarded with a rent rebate for just such a consideration. But, alas, we will have to carry on with closed windows or ear plugs or, like most, simply get used to the constant whine. One hundred yards is close enough, from a strictly amateur observation to appreciate that 10 yards from a motorway is insufferable and to offer equal sympathy to anyone living within a few miles of busy Heathrow airport.

George Clark, the professional organizer of the Westway citizens and various other rights campaigns, is not worrying overly about the London council's denial of any precedent. "We have shown what can be done," he said, "When a group of people is cohesive enough and has a good enough case, and in similar circumstances others will succeed."

The validity of the case was decisive. What government official could pretend that people should have ears racing right past their bedroom windows?

Noise Level

And what answer could he give to the measured evidence that the noise level along the route was twice the maximum recommended by a government committee? (An apparatus for measuring noise was set up in the aprtment of Mrs. Liz Reeve, a 79-year-old widow. But it too was a nuisance. "It ticked like a giant alarm clock and banged every hour so I turned the damn thing off.")

There was a definite incredibility on both sides of the fuss. It is a reminder of the need for constant vigilance against government encroachment of individual rights that for seven years this motorway was planned and built. Yet in all this time little attention was paid to the immediate environment. Equally deplorable, perhaps, the residents allowed the construction to proceed, with all its inconveniences, in silence. Some who moved into the area during the seven years, insist they had no idea of the project until construction started.

By world standards, London is a leader against air and water pollution. The Thames is relatively clean. The killer smogs are part of history and the sun has returned as a regular feature of the central London scene. Now the combined evils of noise pollution and planning blight must be taken equally seriously. If London can build the 200 miles of motorway which are planned while respecting the right of citizens who happen to be in the way, the Westway incident will have been worthwhile.

DENNIS THE MENACE

Looking Back

From the Times of August 17, 1910:

Sir Wilfrid Laurier in clear-cut and earnest words outlined his views in Vancouver today. "My first ideal and conception is that of Empire. My second thought is of economic conditions. If we admit indiscriminate, unchecked immigration from the Orient, the good relations which ought to exist cannot be maintained. Therefore, immigration must be controlled, checked and kept within reasonable bounds."

Letters

Free and Unfair

Re the letter dated August 11 by Nan Farebrother, 440 Simcoe Street, in your newspaper.

This lady apparently is under the delusion that the economy of this town could run on free tourist attractions. Does she not know that without tourist dollars brought in by privately operated tourist business, this town would once again be an economical one-stop "ghost town"? Ten years ago the B.C. Government and the motel association cried for more tourist attractions to hold the tourist here longer. They now stay three of four days compared to one day prior to the hundreds of thousands of private dollars invested just for the purpose of building up the economy of the area. Over 100 million tourist dollars were left on Vancouver Island in 1969 and more are in prospect for 1970 and each ensuing year.

We have too much unfair free competition offered to the tourist now without advertising it.—An Irate Investor.

Wet Welcome

With Premier Bennett's ferry fleet, the sea-going tourist can find no major fault. However, there is one minor annoyance that the early-morning ship passenger must contend with.

It appears that on every first (7 a.m.) sailing, pressure hoses are applied to wash the decks. During this cleaning operation, the unsuspecting stroller on the lower deck may find himself showered upon by a jet of water from a hose above.

For the ferry passenger who luckily escapes such a rude awakening, he may yet spend the rest of the trip with a soaking-wet posterior acquired from sitting upon some recently-hosed-down deck furniture.

Two suggestions, then, for improved service: (1) Do the cleaning operation while passengers are not on board (with time to let deck furniture dry). (2) Failing this, give some notice to the passengers, either by signs or over the PA system.—Victor D. Harrison, 2126A Spring Rd.

Without Glory

In the First World War it was in August 1918, at dawn on the 8th of the month, that Canadians and Australians spearheaded the great Allied drive that broke though the German line on the Amiens front, and advanced eight miles before darkness set in. It was General Ludendorff's "black day."

I noticed a photograph that day on the ground near the body of a dead German soldier — as recorded in a diary I kept during the war — and I picked it up. It was of the dead man, his wife and three small children. He may have been looking at that photograph as he lay dying. Such is war. Let there be no talk of the glory of it.—F. R. Hasse, 450 Simcoe.

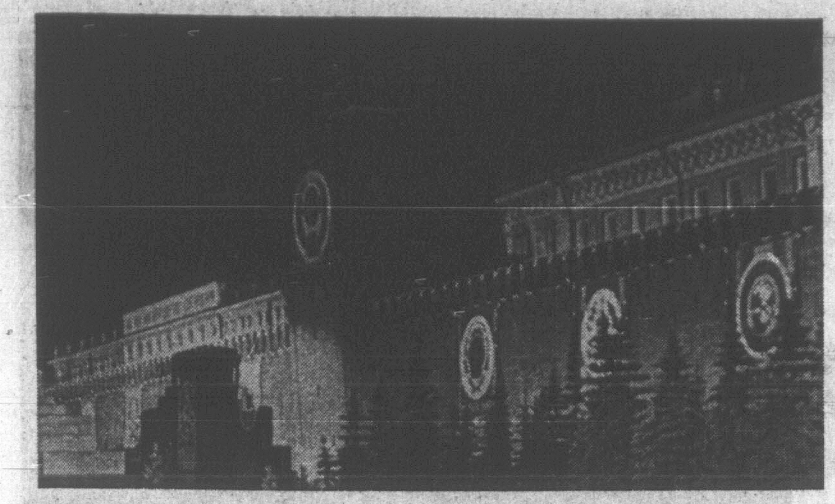

Moscow

Washington

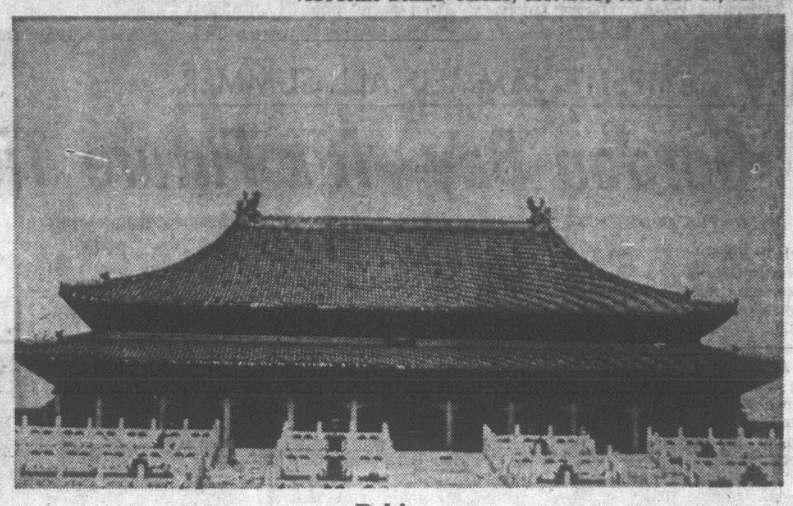

Peking

The Ritual of Big Power Politics Goes On and On

By CHALMERS M. ROBERTS

On March 1, 1945, in his speech to Congress reporting on the Yalta Conference, President Roosevelt declared that the meeting's success "ought to spell the end of the system of unilateral action, the exclusive alliance, the spheres of influences, the balances of power, and all the other expedients that have been tried for centuries — and have always failed."

A quarter century later every one of those ancient forms of international politics is alive and flourishing. Only the line-ups have changed. And the United Nations, on which FDR placed so much store as their substitute, limps along as no more than a peripheral aid to the old forms FDR condemned.

Today the dominant relationships in the world are those existing, in fact or in prospect, among three world capitals: Washington, Moscow and Peking.

Today Moscow and Peking condemn the United States for unilateral action in Cambodia yet each expressed fear of a unilateral move by one of the communist giants against the other. Washington has long been wary of the exclusive alliances between Moscow and Peking and Hanoi. The Soviets are busy trying to turn the Middle East from a western to a Russian sphere of influence and Moscow and Peking struggle between themselves and with the United States over whose influence will be greater in much of Asia.

The Soviet-American-British balance of power in the Second World War against the Nazi-Italian-Japanese axis has been replaced by the North Atlantic Treaty Organization vs. the Warsaw Pact and the "delicate balance of terror" in nuclear weapons between Washington and Moscow.

Critical Talks

Moscow now is engaged in critical negotiations with the United States at the Strategic Arms Limitation Talks (SALT), with West Germany and in the Middle East. Peking for the moment has shelved its talks with the United States at Warsaw but that channel doubtless will be resumed if only to annoy Moscow which fears a Sino-American "collusion" just as Peking charges Washington and Moscow with "collusion" at its expense.

The United States, weary of the long and costly war in Indochina, is trying to wind it down and at the same time to reposition America in the world so that overseas commitments will be less burdensome. Yet it knows that in doing so it must leave no power vacuums lest others create new spheres of influence.

This is the frame of today's world: two nuclear superpowers musclebound at the cataclysmic level of conflict, hoping that the third would-be superpower in the nuclear field, China, will learn and observe the necessities of restraint as they have done. The two minor nuclear nations, Britain and France, cannot escape being secondary.

Below this self-imposed limit on nuclear conflict, unwritten as it is, is the old world of rivalries and struggle for power that FDR condemned. In this world of conventional power and warfare, of diplomatic manoeuvre and intrigue, lie today's most critical conflicts.

And here the dominant roles are played by the United States, the Soviet Union and China.

Hopefully, then, at the nuclear level there is a Soviet-American stability that can last and that could be institutionalized after success of SALT's first round

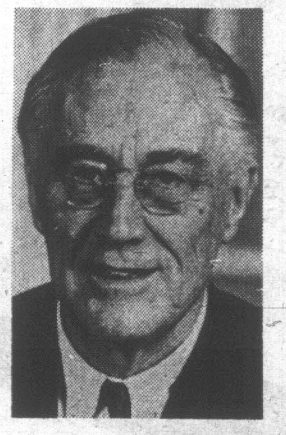

ROOSEVELT

and perhaps improved in later rounds, especially once China, Britain and France become part of the talks.

This is not to say there will not be a ceaseless effort by parties to SALT to improve their relative positions within the rules established. With alertness, however, this can be kept within tolerable limits.

Below this nuclear level there is and will continue to be a continuing jockeying for position and power by Washington, Moscow and Peking. And it will be in the modes FDR condemned. Consider the Midle East and Europe.

The Soviet Union's ambitions to the south go back to czarist years. During the Hitler-Stalin pact days, Molotov told Ribbentrop of Soviet ambitions in the "general direction of the Persian Gulf." The Second World War left the west, then chiefly Britain and France, weaker in the Middle East. The 1955 Soviet arms deal with Egypt was, as one expert has put it, the great turning-point in Soviet Middle East policy in the post-Stalin period.

In subsequent years, Soviet diplomacy exploited that opening as the U.S. was put on the defensive as Israel's protector against a sea of Arabs. At the 1967 Glassboro meeting, Premier Kosygin reminded President Johnson that there were 100 million Arabs and only two million Israeli.

Soviet backing for the Arabs this spring finally reached the point of Soviet pilots flying in Egypt. As a counter, President Nixon raised the specter of a "collision of superpowers." The administration contends that this warning hit its mark and produced the Moscow pressure on Nasser that brought acceptance of the American peace initiative.

Avoid Collision

It can be argued that the Kremlin leaders, indeed, agree that a collision could be in the offing and that it must be avoided because it could mean moving from the sub-atomic struggle for a sphere of influence to nuclear war with the United States.

It can also be argued that the Kremlin felt that Soviet penetration of the Middle East had reached so successful a point that even if the American initiative should produce a stable Arab-Israeli peace it would be on terms meaning Arab gratitude for Soviet help. Further, that even such a peace could not hinder or reverse the spread of Soviet influence and the lessening of American power in the Arab world and what it offers as an entree to Africa.

Now look at Europe. Whatever Stalin's intentions may have been beyond creating a buffer to his west of friendly states, the satellite nations, western power centred on American atomic bombs represented a "thus far and no farther" injunction he respected. Thus the iron curtain division of Europe came into being.

Today, from the Kremlin's standpoint, that border between East and West is being formalized by the Bonn-Moscow treaty just initialed and by subsequent Bonn-Warsaw and, later, East German-West German negotiations.

From Chancellor Brandt's viewpoint, however, only the illusion of a return to the 1939 frontiers is given up. What is gained is a new opening to the East in trade and personal contacts, including diplomatic relationships, that should enable western ideas and commerce to flow peacefully across the old iron curtain.

If, as Brandt and the United States now anticipate, the Bonn-Moscow pact produces a resolution of West Berlin's long and so often dangerous isolation from the West, then European stability will have gained much.

Here again, if the nuclear facts of life make resolutions of old quarrels at the sub-atomic level a necessity, there will be no end to the Kremlin's long efforts to subvert NATO and weaken the American role in Europe. The coming struggle over reduction of U.S. forces in Germany, due to reach its initial conclusions next year, will tell much about American wisdom in repositioning the United States in this critical part of the world.

Next, look at Asia. Here Moscow and Peking are locked in a deadly great power and ideological struggle.

The American policy of containment of China, patterned after but never officially proclaimed as a repeat of American containment of Russia, is gradually loosening. The coming American withdrawal from Indochina still leaves commitments of importance on the mainland of Asia in both South Korea and Thailand.

If American containment of China is receeding, Soviet efforts to contain China are increasing. Brezhnev's call for an Asian collective security system so far has gotten nowhere beyond raising alarms in Peking. Soviet efforts to sign up the East Europeans to fight against China, should war come, add to the pressure.

Japan Asian Key

Japan has become a focal point of Asia in many respects. The Soviets have tried to improve relations as part of the encirclement of China. There are signs that China has begun to look upon Japan as its key rival in Asia, now that American power seems to be receeding. To the United States, Japan is the key to Pacific defense.

In short, there is now emerging a vast struggle for spheres of influence in Asia that will take years to sort out. A great deal depends on the role Japan, now finally emerging from its post-war psychosis, decides to play, including whether or not it opts to join the nuclear club.

India in Turmoil

To the south of China, the vast Indian subcontinent remains in turmoil. Indian democracy fights for its life with the Soviets and America vying for influence. In neighboring Pakistan, China is welcomed as a counter to India while the new leftist regime in Ceylon is now open to Soviet-Chinese rivalry. Burma is plagued by Chinese incursions.

Hanoi has managed with consummate skill to balance its rival Soviet and Chinese patrons who, here, too, struggle for influence as American power recedes. To the south lies Indonesia where Soviet influence was superseded by Chinese which in turn was destroyed, for the time being at least, by an abortive rebellion. The result has been an upsurge in American influence.

Globally speaking, then, the three giant states, the United States, the Soviet Union and China, are jockeying for position, each one wary of the other two alone or in potential combination. Added momentum for change is provided by the coincidence of American withdrawal tendencies at the time Moscow is increasing its potential, especially on the seas, for a global role and when Peking is breaking out from the isolationism of Mao's xenophobic cultural revolution period.

To many observers, these are the traditional rivalries of history, expressed in the traditional forms of which FDR spoke, and they will endless continue. Wars may be limited to the sub-atomic, but they will continue to be deadly when these rivalries produce a resort to arms.

To others, the United States is a "have" nation, a status quo or stand-pat power, largely engaged in trying to preserve its world role now rather than trying any longer to enlarge it. At the same time, the Soviet Union is becoming, or already is, a "have" nation but its ideological compulsion, though it may be weakening among the Russian people, is still strong at the Kremlin conference table. China is still a "revolutionary" communist state, seized with a compulsion to puts its ideological imprint on the world, though not by direct force.

The Washington-Moscow-Peking struggle, in truth, is a combination of old-fashioned power politics and ideological struggle. The cold war era may have passed in some sense but anti-communism is not dead in Washington. Nor is anti-capitalism and anti-imperialism dead in Moscow or Peking.

Love and Glory

Great powers do not easily shift gears. War is still diplomacy carried on by other means. Power still abhors a vacuum. In the words of the song: It's still the same old story, the fight for love and glory.

The facts of the nuclear life have enforced an upper limit of risk taking, for which we may all be thankful. But below that, in the sub-atomic realm, more and much more of what FDR a quarter century ago thought he had helped abolish is in prospect all around the globe.

And in that multi-form struggle for the rest of this century it is likely that the key decisions will flow from Washington, Moscow and Peking.

(The Washington Post)

Legal Reforms in the Works To Bring About Social Change

By ANTHONY WESTELL

OTTAWA — One of the critical political issues of the Seventies is the clash between the pressures for a more permissive, experimental society and the demand for law and order.

The Le Dain report proposing to ease the law on drugs has already become one battleground, with a division apparent in the federal cabinet and the provincial attorneys-general united in opposing liberalization.

The next clash may be over the proposal to abolish flogging which is now before the cabinet in a draft bill for further reform of the Criminal Code.

Few judges now impose flogging as a punishment for crime and it is seldom ordered as a disciplinary measure inside prisons. But there are a number of ministers — no doubt reflecting substantial public opinion — who argue that this is no time to surrender any of the sanctions against violence in society.

★ ★ ★

If the proposal to abolish the lash survives cabinet discussion and comes to the Commons in the next session, there is certain to be an angry debate which will be echoed throughout the country.

Parliament took years to suspend capital punishment when violence was less prevalent and public opinion far less agitated than it is today.

The government's winning argument, however, may be that it will propose to increase prison sentences for crimes of violence in the same bill which ends flogging.

Even so, the proposal to abolish the lash is only the most dramatic of a whole series of coming reforms designed to modernize the criminal law and to protect the rights of citizens in dealings with authority — the police, the courts, the agencies of government.

After years of dusty grandeur in which its main role often seemed to be to defend the status quo, the federal justice department is emerging as an activist agent for social change in Canada.

★ ★ ★

Guy Favreau ordered much of the research and set the direction of Liberal reform during his clouded years as justice minister in the Pearson government, Pierre Trudeau brought style and glamor to the department with his major overhaul of the Criminal Code and the philosophy drawing a line between private morality and public law.

The present minister, John Turner, has the energy and the enthusiasm to broaden the attack. His caution is sometimes troubling to progressives — he waffled on capital punishment, for example, and is hesitant how to move on the Le Dain report — and as he is, at 41, clearly in the line to succeed Trudeau, his political motives can be suspect.

But Turner has drawn up a program of action which puts him firmly on the side of a more libertarian, less authoritarian society.

★ ★ ★

He has made clear his view that the answer to disrespect for the law is not repression, but change to make a law more worthy of respect. In a period when many people are concerned with the security of the state against license, Turner's priority is to enlarge and protect the rights of citizens.

As a lawyer, he naturally tends to see society in terms of a set of laws governing the relationship of man to man and of man to his institutions, and he perhaps puts too much faith, as Trudeau does, in the power to solve problems by changing laws. But this is a fault on the right side, and a spur to action.

And action there is in plenty, partly because the fiscal squeeze crimps the plans of the spending ministers and leaves parliamentary time for ministers with reform ideas which don't cost money.

Turner has organized the continuing program of reform under four main headings.

The first objective is to bring the criminal law up to date with modern society and thereby to make it more credible, particularly to the young.

Trudeau's omnibus bill, which Turner steered through Parliament, was a major step. The bill in the next session is expected to deal not only with flogging but also with standards of sentencing, rehabilitation of criminals and other issues.

The bail bill introduced in the Commons last month begins the reform of procedures when the citizen is at the discretion of the authorities and before he gets his day in court — that is, when decisions are being made whether to arrest him, detain him, prosecute him.

The second objective is to broaden the rights of the citizen his dealings with the state and its maze of regulatory and administrative law.

★ ★ ★

New bills in preparation will seek to supervise the power which Parliament delegates to ministers and boards and commissions, ensuring for example that they do not impose hidden taxes, stay strictly within their terms of procedures when they act in a reference, and follow fair procedures when they act in a semi-judicial way to award licenses or approve rates to be charged for services.

The third objective is to improve access to the law for the poor and the oppressed, so they can use it as a way to obtain rights.

The final objective is to bring the law into the technological age, enabling it both to use the instruments of technology and to prevent their abuse.

VICTORIA'S BIGGEST TRUCK VALUE

THE ALL NEW

MAZDA PICKUP TRUCKS

● LONGER WHEEL BASE ● BIGGER MOTOR ● BIGGER BOX

The Newest Member of the 1800 Series by

MAZDA

the beautiful buy from Japan

ALSO SEE

MAZDA 1800 STATION WAGONS, $2799. FOR THE MODERN FAMILY AND THE ECONOMY-MINDED WHO APPRECIATE ALL THE 'NO-COST' EXTRAS IN THE 1800 MODELS.

MAZDA 1800 DLUXE SEDANS

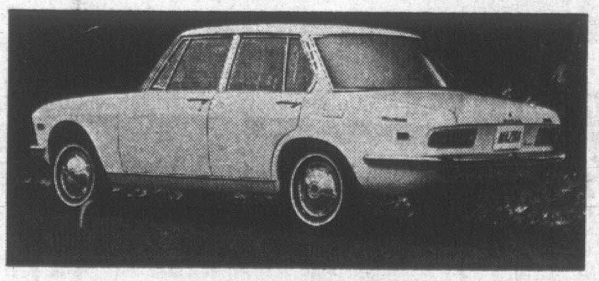

1800 SEDAN

Elegant Luxury

In the roomy new 1800 SEDAN

$2579 (Automatic $200 Extra)

FOR PURE PLEASURE, TEST DRIVE MAZDA

HORWOOD MOTORS

MAZDA SALES - SERVICE - PARTS

810 JOHNSON AT BLANSHARD 385-1451

NEW CAMPSITE JAMMED ALL SUMMER

Gordon Bay—It's Future Tied to Recreation

By DONNA CLEMENTS

HONEYMOON BAY — Gordon Bay provincial campsite, nine miles west of Lake Cowichan village, has been filled to well over capacity since it was opened this year.

Alan Vance, garage owner at Honeymoon Bay, said that since the 16 campsites situated at Cowichan Lake have opend his business has increased at least 15 per cent.

"The new campsite has been jammed most of the summer," he said. "Every weekend there are at least three to four campers in each site. Campers even pull off in between the trees on the road towards Cayeuse."

Gordon Bay campsite now consists of 16 campsites in five developed acres. Eventually the 64 acres will be developed and it will expand to 50 or 60 campsites. A boat launching ramp and washroom facilities are on the agenda next year.

Dr. Charles Ennals, 33, of Duncan, nominated candidate for the Cowichan-Malahat constituency in the next provincial election, claims he is responsible for the development of Gordon Bay.

●

He said the development of the Cowichan Lake area with a recreational point of view was one of his main ambitions when he ran for office last year.

"It is quite evident that this area has a limited future in the industrial field and that we have to move in the direction of park sites," he explained.

"The need has been demonstrated and the government has responded in making this effort."

He said if the government develops the "wildlife surroundings" in this area it could become a tourist attraction 10 months of the year.

He said the camping, skiing, swimming, fishing and hunting sports should be encouraged.

"The government should restock the lake with fish," he said. "That would also involve strong pollution control. There should be lots of game to hunt under controlled circumstances."

Ennals says that there has been more money spent in the past year in the Cowichan-Malahat constituency than in any previous year in the past 18 years.

●

"There has been over $2 million spent on the new highway, government buildings, campsite and other things," he said. "This money is excluding grants in aid of municipalities and school construction and welfare. This is all new money spent in developing the area."

DUNCAN COWICHAN

(Duncan Office Ph. 746-6181)

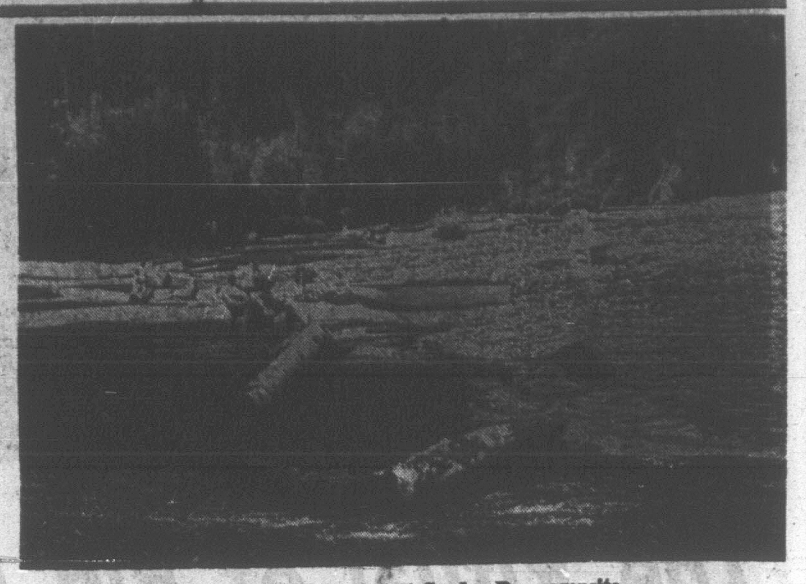

Good boating, swimming at Gordon Bay campsite.

Fruit Growers To Make Appeal

KELOWNA (CP)—The president of the British Columbia Fruit Growers' Association says a direct appeal will be made to the federal government on the current fruit industry crisis.

Allen Claridge said Sunday that executives of the association were to present the industry's case today for support of the 1969 apple crop to E. P. Grant, director of fruit and vegetable division of the department of agriculture.

Members of Parliament for the Okanagan fruit-growing region, including Bruce Howard, Liberal member for Okanagan-Boundary, members of the B.C. legislature and representatives from the B.C. agriculture department are also expected to attend the emergency meeting.

Officials of the association earlier called for an urgent meeting with Agriculture Minister H. A. (Bud) Olson to work out direct payment to growers following what has been termed "the near collapse" of the North American and world apple markets.

Last year, local apple growers received about 40 cents a box for apples or about 1¼ cents per pound for medium fancy grades.

As a result, many growers face bankruptcy unless the government comes through with a subsidy.

Chavez Ends Fast At Family Urging

SALINAS, Calif. (AP) — Farm labor leader Cesar Chavez broke his six-day fast Sunday as members of his farm workers union prepared for negotiations to begin Tuesday with Salinas Valley growers.

Chavez, 17 pounds lighter than when he began taking only water last Tuesday, acceded to the demands of his physician and family at a mass outside the headquarters of his United Farm Workers Organization Committee.

His first food was the sacramental semita, known to Mexicans as "the food of the poor."

His wife and mother had moved here from Delano, where he waged his successful five-year strike-boycott against Central Valley grape growers.

His physician, Dr. Jerome Lackner, had warned that his fast could cause irreversible damage to his health.

Lackner said Chavez never fully recovered from a 25-day fast in 1968, and that he was in no shape for this one.

Chavez started his fast in protest against an agreement 30 of the growers had signed with the Teamsters Union to represent their workers, but reached an agreement with the Teamsters the next day in which field workers were left to UFWOC and all shed, packing, processing, freezing and trucking workers assigned to the Teamsters.

He then continued his fast in thanksgiving that a "costly and bitter struggle" with the Teamsters had been avoided.

MAN, 101, MARRIES 18-YEAR-OLD

KUALA LUMPUR, Malaysia (Reuters) — Hassan Bin Josoh found an 18-year-old bride after members of his family spent years urging him to get married.

He is 101 years old.

Hassan finally took the plunge after he was shown a picture of Zubaidah, a girl from his own village, earlier this month.

He agreed she was "very sweet" and married her in front of several hundred persons, a Malay-language newspaper said today.

The newspaper said Hassan paid a dowry of 144 Malaysian dollars (about $50) to the girl's family and spent another 210 Malaysian dollars on the wedding.

If you don't buy a Volvo now, we'll just have to wait until you break down and call us.

For Volvo see

DAVID MOTORS LTD

1101 YATES 386-6168

This advertisement is not published or displayed by the Liquor Control Board or the Government of British Columbia.

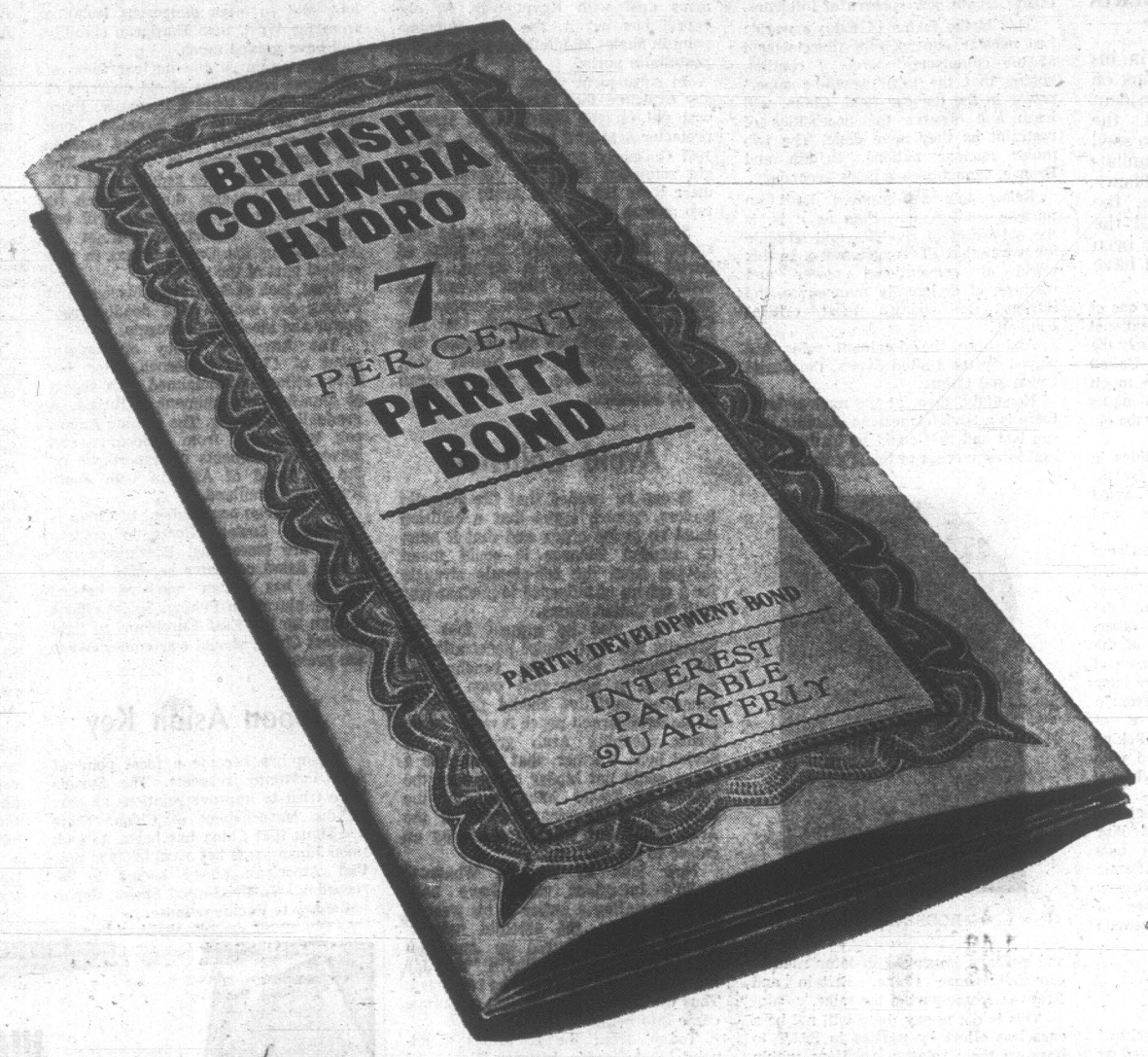

No other investment offers all the advantages of B.C. Hydro 7% Parity Bonds.

Complete safety.

Guaranteed for the full face value every day; always worth 100 cents on the dollar.

Flexibility.

Cashable at any time for the full purchase price.

High yield.

You earn 7% annually, and interest coupons can be cashed every 3 months.

There are many ways to invest your money – but no other way that offers all the advantages of B.C. Hydro Parity Bonds. On the one hand, you enjoy a high rate of return: 7% per annum, with interest guaranteed every 3 months. On the other hand, you have the option of cashing in your bond at any time for the full purchase price. This unique flexibility makes B.C. Hydro Parity Bonds equally attractive as a long-term investment or for short-term saving. Especially when you consider that both your investment and the interest rate are unconditionally guaranteed by the Province of British Columbia.

Over the years, B.C. Parity Bonds have made an important contribution to provincial growth, and have helped thousands of British Columbians to move ahead financially. Investing in this new bond could prove the most rewarding move ever for your family. Place your order today . . . through your bank, trust company or investment dealer.

THE ISSUE: Purchases of this issue by an individual or company are limited to $25,000.

DENOMINATIONS: Bearer bonds are available with coupons attached in denominations of $100, $500, $1,000, $5,000 and $10,000.

REGISTRATION: Bonds of $1,000, $5,000 and $10,000 can be fully registered.

INTEREST: Interest at the rate of 7% per annum will be paid on the 1st day of December, March, June and September during the currency of the bond.

DATE OF ISSUE: September 1, 1970.

DATE OF MATURITY: September 1, 1975.

REDEMPTION: British Columbia Hydro 7% Parity Development Bonds can be redeemed at par value at any time at any bank in the Province of British Columbia, or at any branch of British Columbia Hydro's bankers throughout Canada.

Buy now at your Bank, Trust Company or Investment Dealer.

TUESDAY - WOODWARD'S 1.49 SALE DAY

Only First Quality Merchandise Sold in Woodward's Regular Departments . . . No Substandards or Factory Rejects

STORE HOURS
9:30 to 6 P.M.
CLOSED MONDAY

WOODWARD'S GREAT ONE PRICE SALE DAY

Featuring exceptional values in practical merchandise for your everyday needs. The bargains on this page have been carefully selected to help you save, and there are many other 'Not Advertised' specials throughout the stores.

AMPLE FREE PARKING

SORRY! NO PHONE, MAIL OR C.O.D. ORDERS PLEASE

OFTEN COPIED - NEVER EQUALLED - WOODWARD'S, THE ORIGINAL 1.49 DAY

DRAPERIES

DECORATOR CUSHIONS— Wide variety of colors and fabrics. Each 1.49

44" FLOCKED DACRON—Washable, needs little or no ironing ..... 1½ yds. 1.49

45" SATEEN LINING—Ecru or white cotton sateen. Gives your drapes added life and protection ..... 2 yds. 1.49

45" PRINTS AND PLAINS—Cottons, rayons, antique satins. Wide selection of patterns and colors ..... 1 yd. 1.49

I BEAM DRAPERY TRACK—Two 4' lengths of track, complete with all fittings. No deliveries please. Each 1.49

28" COLORED BURLAP— Ideal for dens or basement rooms ..... 2 yds. 1.49

PLEATER KITS—Wall and ceiling types. *Complete with tape, hooks and end pins.* Each 1.49

45" COTTON PRINTS— Novelty prints for all uses. Washable ..... 1½ yds. 1.49

36" DOBBY PRINTS— Colorful kitchen prints in washable cotton ..... 1½ yds. 1.49

RAYON MARQUISETTE PANELS—Add a touch of elegance with these panels. White only. 41"x81". Each 1.49

VINYL SHOWER AND WINDOW CURTAINS— Each 1.49

Woodward's Draperies, Second Floor

WOOL AND ART NEEDLEWORK

WOODSONIA 'BABY YARN'—3-ply nylon reinforced, also in silk and wool. White and pastels. Approx. 1-oz. ball ..... 4 for 1.49

WOODSONIA WHISPER NYLON—3-ply 100% nylon. Good color range. Approx. 1-oz. ball ..... 4 for 1.49

WESTERN 100% WOOL—4-ply, knits to all worsted patterns. Plain shades, marls and heathers. Approx. 1-oz. skeins. ..... 5 for 1.49

THUNDERBIRD INDIAN STYLE WOOL—4-ply, 100% wool. Shrink resistant. *Plain shades and marls.* Approx. 4-oz. skeins ..... 2 for 1.49

DOMINO CROCHET COTTON— In white and ecru. Sizes 10, 20, 30 ..... 4 for 1.49

APACHE—4-ply, 100% wool. Knits to Indian sweater patterns. Approx. 1-oz. ball ..... 5 for 1.49

WOODSONIA BLEND—3-ply wool and rayon. Reinforced with nylon. Basic and pastel colors. Approx. 1-oz. ball ..... 5 for 1.49

WOODSONIA SPORTS YARN—Machine washable and dryable. Good color range. Approx. 1-oz. ball ..... 4 for 1.49

LICOL SPORTS YARN—French import. Wool and acrylic. Approx. 1¾ oz. ..... 3 for 1.49

WHITE OAK—4-ply fingering. British import. Good color range. Approx. 1¾ ozs. ..... 3 for 1.49

VINYL KNITTING BAGS AND WICKER WINE BASKETS— Each 1.49

Woodward's Wool and Art Needlework, Second Floor

SPORTING GOODS

BICYCLE TIRES— 24x1¾; 26x1¾; 26x1½ 1.49

BICYCLE TUBES— 24x1¾; 26x1¾; 26x1½ ..... 2 for 1.49

GOLF BALLS— Canadian made by Campbell ..... 4 for 1.49

TOTE OR SHOPPING BAGS— Large capacity bags in many colors 1.49

CAMP COOLER— Keeps foods, beverages cold for hours 1.49

CAMP ICE—Stays cold for hours. Two large, two small 1.49

CAMPING TARP— Heavy gauge, plastic, 9'x12' 1.49

SOCCER BALLS— Official size, hard-wearing vinyl 1.49

TENNIS BALLS ..... 4 for 1.49

TABLE TENNIS SETS 1.49

Woodward's Sporting Goods, Main Floor

FLOOR COVERINGS

OVAL BRAIDED MATS—Nylon surface tightly braided. Reversible. Brown, rust, green, gold. Approx. 20" x 32". Each 1.49

JUTE RUNNER—Tightly woven, reversible. Green, turquoise, gold, red. Approx. 27" wide. 1⅓ lin. yds. 1.49

PATCH MATS—Broadloom samples. Assorted colors, textures and weaves. Approx. 18"x27". Each 1.49

RUBBER STAIR TREADS—Black rubber, moulded and corrugated. Approx. 7"x18" ..... 4 for 1.49

RUBBER WELCOME DOOR MATS—Sturdy and serviceable. Black only. Approx. 16"x25". Each 1.49

FABRIC MATS—Cotton top on foam base. Assorted tweed colors. Approx. 27"x36". Each 1.49

BATH MAT—Gay designs in assorted colors. Cotton on foam back. Approx. 17"x22". Each 1.49

Woodward's Floor Coverings, Second Floor

CAMERA SUPPLIES

PHOTO ALBUMS—'Magic Touch' album, ideal for showing or storing your pictures. Assorted colors. Each 1.49

100 CAPACITY ROUND TRAYS—Fits a number of 2"x2" projectors. Ideal for storing or showing slides. Each 1.49

AG 1B FLASHBULBS—For color or black and white. Also swinger cameras ..... 18 for 1.49

MAGNIFYING GLASS—High power magnifying glass. Ideal for reading small prints. Each 1.49

WOODWARD'S BLACK AND WHITE FILM— In many popular sizes; 120, 127, 620 ..... 6 for 1.49

COMPACT GADGET BAGS—Protect that small camera. Holds additional film and flashbulbs. Each 1.49

Woodward's Camera Supplies, Bottom of Escalator

WATCH DEPARTMENT ACCESSORIES

BONSON LIGHTER—Sturdy and reliable. Each 1.49

Woodward's Watch Department, Main Floor

MEN'S FURNISHINGS

WOODSONIA BRIEFS—Strong ribbed cotton, double seat, elastic waist. Sizes 30-44. S.M.L.XL. ..... 2 for 1.49

WOODSONIA BOXER SHORTS—Pre-shrunk cotton, elastic waist. *Assorted patterns S.M.L. XL.* ..... 2 for 1.49

FORTREL BLEND BRIEFS—50% Fortrel, 50% cotton. Machine washable. Flat seam. Assorted colors. S.M.L. ..... 2 for 1.49

WOODSONIA ANKLE SOCKS—100% nylon or wool blend. Good color choice. One size fits 10-12 ..... 2 for 1.49

WOODSONIA 'T' SHIRTS—Pre-shrunk, combed white cotton, nylon-reinforced neckband, tapered shoulder seams, interlock knit. S.M.L. ..... 2 for 1.49

WOODSONIA SPORT SOCKS—Ankle socks, assorted colors. Stretch sizes 10-12 ..... 2 for 1.49

EXECUTIVE HOSE—Over-the-calf length, assorted colors, stretch sizes 10-12 ..... 2 for 1.49

WOODSONIA HANDKERCHIEFS—Good quality cotton, hem-stitched edges ..... 8 for 1.49

WORK SOCKS—3-lb. weight, reinforced heel and toe, 10-12 ..... 2 for 1.49

VINYL RAINCOATS— Smoke shade. S.M.L. XL 1.49

MEN'S UMBRELLAS— Standard black rayon cover 1.49

BOATING SUITS—Vinyl jacket and pants in matching orange shade. Set 1.49

MEN'S LONG-SLEEVE SWEATSHIRTS— Colors. S.M.L. Each 1.49

Woodward's Men's Furnishings, Main Floor

MEN'S AND BOYS' SHOES

MEN'S, BOYS' ATHLETIC FOOTWEAR—Lace-to-toe canvas shoes. Boot or oxford in black. Boys' 1-5; men's 6-12. Pair 1.49

MEN'S, BOYS' *INDIAN HEAD SLIPPERS*—Pliable vinyl uppers, moccasin style with Indian head design. Boys' 1-5; men's 6-11 ..... 1.49

MEN'S BOYS' CORDUROY SLIPPERS—In walecord. Everette or mule styles, padded soles and heels. Mule in men's sizes 7-11. Everette's, boys' 1-5; men's 7-11. Pair 1.49

Woodward's Men's and Boys' Shoes, Main Floor

HARDWARE AND GARDEN NEEDS

PROPANE CYLINDERS—Standard size Bernz-o-matic refills. Safe steel cylinders 1.49

CERAMIC TILE—⅜"x1" in approx. 1 *square foot* sheets. Choice of 5 colors ..... 3 for 1.49

PLASTIC TARP—9'x12' plastic tarp for *many uses* around home or camp 1.49

META SLUG BAIT—Attracts slugs from all parts of the garden and lawn and destroys them ..... 6 lbs. 1.49

WOODWARD'S ROOF SEAL—1 gallon Woodward's roof seal. Semi-plastic. Helps make old roofs last for years 1.49

WOODWARD'S FISH FERTILIZER—64-ozs. 5-2-2 emulsion. 100% organic 1.49

WOODWARD'S VELVET GREEN GRASS SEED—2 lbs. No. 1 mix of Fescue, Colonial Bent and Kentucky blue grasses 1.49

CEDAR TUBS—10" step-down style, octagonal cedar tubs. Brass-banded 1.49

PLASTIC FLOWER SPRINKLERS ..... 3 for 1.49

MEN'S GLOVES—Sturdy quality in kangaroo shade. Pair 1.49

12' FOLDING FENCE— Scroll type, enamel finish. Each 1.49

SOLDERING IRON—For all electrical and metal soldering. Insulated handle 1.49

ROSE DUST AND REFILL—One of each. 16-oz. plastic squeezer, 1 lb. rose dust refill. Both for 1.49

Woodward's Hardware and Garden Needs, Main Floor

WOODWARD'S PAINT CENTRE

WOODSONIA EXTERIOR OIL and EXTERIOR LATEX HOUSE PAINT— Quart 1.49

WOODSONIA EXTERIOR/INTERIOR PORCH ENAMEL and WOODWARD'S INTERIOR CEMENT LATEX—Quart 1.49

WOODSONIA FLAT LATEX, SEMI-GLOSS LATEX and SEMI-GLOSS ENAMEL— In matching colors. Quart 1.49

WHITE HIGH-GLOSS ENAMEL—Undercoats, sealers and gloss and satin plastic *finishes. Quart* 1.49

FLAGGED NYLON PAINT BRUSHES— 2", 2½", 3", 3½", 4". Each 1.49

7½" PAINT ROLLER SET 1.49

8x12' PLASTIC DROP SHEETS ..... 3 for 1.49

Woodward's Paint Centre (Hardware Dept.), Main Floor

WOMEN'S AND CHILDREN'S SHOES

LADIES' SNEAKERS—Assorted styles and colors. Pair 1.49

LADIES' ORLON SHAG SLIPPERS— Pair 1.49

CHILDREN'S SNEAKERS— Sturdy canvas. Assorted colors ..... 2 for 1.49

CHILDREN'S *GUM BOOTS*— Pair 1.49

MISSES' CANVAS SNEAKERS—Pair 1.49

***CHILDREN'S* SLIPPERS**— Pair 1.49

Woodward's Women's and Children's Shoes, Main Floor

GIRLS' FASHIONS

INFANTS' T-SHIRTS—Assorted styles and colors. Sizes 1-3 ..... 2 for 1.49

T-SHIRTS—Long sleeved. Plains or stripes. Mock or turtle necks. Sizes 2-3x. Each 1.49

GIRLS' T-SHIRTS—Long sleeve, turtle neck. Ass't colors. 7-14 ..... 1.49

CORDUROY PANTS—Stovepipe leg., ½" boxer waist. 4-6x. Each 1.49

PANTS—100% Nylon, stovepipe leg. Navy, red, royal. 3-6x 1.49

BLOUSES—Short-Sleeve, tailored shirt styles in perma-press cotton. Sizes 7-14 ..... 1.49

GIRLS' SLEEPWEAR—Flannelette pyjamas, nighties. 2-6x, 8-14. Each 1.49

SLIPS—Built-up or strap shoulder, drop or fancy waist. 4-6x, 8-14. Each 1.49

BRIEFS—Soft and cozy. White or colors. 2-6x, 8-14 ..... 3 for 1.49

SLEEPERS—Stretch terry or fleece. Zippered or dome snaps. 1-3. Each 1.49

CORDUROY BABY CRAWLERS—Good choice of colors, styles, 9 to 24 months. Each 1.49

TOQUES—Assorted styles and colors. Each 1.49

TIGHTS—Crochet, diamond or seamless ribbed. White, navy, red, pink or royal. 1-3, 4-6, 7-14. Each 1.49

Woodward's Girls' Fashions, Main Floor

GIRLS' HOSIERY

BERMUDA KNEE-HI SOCKS—Cotton and nylon, in assorted colors. 8½-9½ ..... 2 pair 1.49

GIRLS' CHILDREN'S ANKLE SOCKS—Stretch nylon in assorted colors. 6-7½, 8-9½ ..... 4 pair 1.49

COTTON-NYLON BOBBY SOCKS— White. 7-8½, 8-9½, 10-11½ ..... 4 pair 1.49

BERMUDA KNEE-HI SOCKS—100% nylon in assorted colors. Sizes 6-7½, 8-9½, 9¼-11 ..... 3 pair 1.49

KROY WOOL SOCKS ..... 3 pair 1.49

Woodward's Girls' Hosiery, Main Floor

HOSIERY AND ACCESSORIES

WOODSONIA PANTY HOSE—Sheer and service sheer. Fashion colours. Petite, average-tall and extra-tall. Pair 1.49

EXQUISITE SHEER MESH—Banlon top hosiery. 8½-11 ..... 4 pair 1.49

CHAIN BELTS—In gold or silver color 1.49

UMBRELLAS—In assorted styles, colors. Each 1.49

APRONS—Colorful cotton prints. ..... 2 for 1.49

Woodward's Hosiery and Accessories, Main Floor

LINGERIE

ARNEL SLIPS—Fancy lace or tailored. White or pastels. Average, Petite, Mini. Each 1.49

NYLON TRICOT BRIEFS AND BIKINIS— Elastic leg, white, colors. S.M.L. ..... 3 for 1.49

BRIEFS, BIKINIS—Fine quality with lace-trimmed nylon or satin glo finish. White, colors. S.M.L. ..... 2 for 1.49

O.S. BRIEFS OR PANTIES—Band or flare leg. Shantung rayon ..... 2 for 1.49

ANTRON MINI ½-SLIP— *White or pastels. S.M.* Each 1.49

NYLON MINI ½-SLIPS AND BIKINI SETS— White and pastels. Each 1.49

PANTY HOSE HOLDER—Cling legband, no leg sag lycra. White or skintone. Each 1.49

BRASSIERES—Tricot 'soft look' bra. White and nude. 32A - 38C. Each 1.49

BRASSIERES—Fiberfill bandeau, lace cups, cotton side, stretch straps. White. 32A - 38B. Each 1.49

COTTON BRASSIERES—3-section cups, embroidered trim. White. Sizes 32A - 42C. Each 1.49

DRIP-DRY COTTON GOWNS—Assorted styles and prints, pastels. S.M. Each 1.49

FLANNELETTE GOWNS—Assorted prints. S.M.L. Each 1.49

Woodward's Lingerie, Main Floor

BOYS' WEAR

BOYS' COLOURED BRIEFS—Fortrel/cotton never-iron knit. Blue, gold, green. Sizes S.M.L.XL. ..... 2 pair 1.49

JUNIOR BOYS' LINED PANTS— Corduroy or twills. 4-6x. Pair 1.49

WOODSONIA SOCKS—Cotton nylon with cushion soles, or all-nylon stretchies 8-10½ ..... 3 for 1.49

WOODSONIA PANTS—½ boxer style. Twills in assorted colours or blue denims. 4-6 ..... 1.49

WOODSONIA PYJAMAS—Cozy flannelette. *Assorted colors, patterns. Regular style. 4-16* 1.49

WOODSONIA SPORT SHIRTS—Long sleeves. Permanent-press, 77% cotton 23% Polyester. Ass't plains, checks, stripes. 8-16 ..... 1.49

WOODSONIA KNITTED SHIRTS—70% cotton, 30% acrylic in interlock knit. Long sleeves. 4-14 ..... 1.49

BOYS' TERRY SOCKS— Cotton/nylon. Plain and stripes. ..... 3 pair 1.49

WOODSONIA SUMMER SHORTS—100% cotton twill or blue denim. Assorted sizes 4 to 14. ..... 1.49

Woodward's Boys' Wear, Main Floor

COSTUME JEWELLERY

CHOKERS, SLAVE NECKLETS, DOG COLLARS—In gold or silver color metals, latest styles. Each 1.49

ROPES, PEARLS, BEADS, CHAINS—Assorted styles, colors, sizes, from 54"-120". Each 1.49

PIERCED EARRINGS—14-kt. earwires in drops and studs. Gold or silver color. Also pearls, hoops, etc. Each 1.49

COMFORT CLIP EARRINGS—New design in gold or silver color. Many sizes of hoops, buttons, drops ..... 2 for 1.49

RINGS—Newest styles . . . antiques, brilliant stones; big, bold, small or dainty ..... 2 for 1.49

Woodward's Costume Jewellery, Main Floor

CHINA and GIFTWARE

ENGLISH BONE CHINA CUPS/SAUCERS—Dainty floral patterns, best gold trim ... 1.49

"FALLING LEAVES" FLATWARE— Stainless steel, various units. Each 1.49

ENGLISH MUGS—Banded decor. Gift-packaged. Set of ..... 4 for 1.49

STAINLESS STEEL ACCESSORIES— Each 1.49

"FALLING LEAVES" STEMWARE Wines, sherry and champagne ..... 4 for 1.49

ROYAL ALBERT COFFEE MUG— English bone china. Ass't'd patterns 1.49

COFFEE SPOONS — "Falling Leaves," stainless steel. Gift boxed ..... 6 for 1.49

CREAM/SUGAR ON TRAY—Fine English bone china. Each 1.49

HONEY POT ON TRAY—Fine English bone china. Each 1.49

SALT SHAKER AND PEPPER MILL— Each 1.49

BONE CHINA FLORALS—Dainty little pieces to add to your collection. Each ... 1.49

Woodward's China and Giftware, Main Floor

AUTO ACCESSORIES

WEDGE CUSHIONS— Foam filled, 15"x15". Each 1.49

TURTLE WAX—18-oz. liquid wax. Cleans, polishes. Each 1.49

KOOL CUSHION—Coil springs allow air to circulate 1.49

WASH BRUSH—Non-scratch bristles. *Fits garden hose.* Each 1.49

HAND SPOTLIGHT—12-volt, with switch. Plugs into lighter well 1.49

MAGNETIC FLASHLIGHT— Spot beam or red flasher 1.49

NENNETTE—Dust-absorbing mop. Cleans as it polishes 1.49

CHAMOIS—17"x18", medium skin. Cod-oil tanned. Each 1.49

CAR WASH KIT—2 sponges and dust cloth. Each 1.49

39-PCE. SOCKET SET— For home or auto. Each 1.49

STEERING WHEEL COVER—For all-weather safety grip. Laces on. Each 1.49

S.T.P. GAS ADDITIVE—Add to gas tank. Improves performance ..... 2 for 1.49

Woodward's Auto Accessories, Main Floor

DRESS FABRICS

36" LUXURY WALE CORDUROY — Ever-popular cotton corduroy, ideal for back-to-school and casual fashions ..... 1¼ yds. 1.49

45" SHEATH LINING—For the professional finish to fashions ..... 2¼ yds. 1.49

MANDARIN BROADCLOTH—Firmly woven cotton broadcloth. Ass't colors ..... 2 yds. 1.49

45" COTTON JACQUARD—Wash and wear fabric you'll love to sew. Yard 1.49

CORDUROY PRINTS — New designs. For school fashions, children's play cloths ..... 1¼ yds. 1.49

FLANNELETTE PRINTS— Assorted designs. Soft, cozy ..... 2½ yds. 1.49

COUTURIER LACE—New nylon acetate lace. Yard 1.49

ASSORTED COTTONS—36" and 45" florals, geometrics. Yard 1.49

45" TROPIC LINEN—100% spun rayon, hand-washable. Perfect for your summer fashions. Yard 1.49

V.I.P. PRINTS—Cotton prints for blouses, dresses, etc. Yard 1.49

COLONIAL PRINTS—Drip-dry cottons. For children's or campus fashions ..... 2 yds. 1.49

PINKING SHEARS—An essential *to sewing. Each* 1.49

Woodward's Dress Fabrics, Second Floor

RECORDS, TAPES, VACUUM BAGS

GENUINE EUREKA VACUUM BAGS—Package ..... 2 for 1.49

GENUINE LEWYT VACUUM BAGS—Package ..... 2 for 1.49

GENUINE HOOVER VACUUM BAGS—Package ..... 2 for 1.49

VACUUM PADS—1 pair Lambswool pads PLUS 1 pair felt pads OR 1 pair steel wool pads 1.49

LP RECORDS—Popular and classical records in stereo. Each 1.49

RECORD CARRYING CASE—Holds fifty RPM's. Each 1.49

CHILDREN'S LP RECORDS— Each 1.49

RECORDING TAPE—1200 feet, individual box. Each 1.49

CASSETTE MAILING TAPES ..... 2 for 1.49

CASSETTE ALBUMS— *Each* 1.49

3" MAILING TAPES ..... 3 for 1.49

C90 CASSETTES— Each 1.49

Woodward's Records, Tapes, Vacuum Bags, Second Floor

HOUSEWARES

MINI IRONING BOARD—Folds for storage. Complete with padded cover. Each 1.49

WASTE BASKET SET—Decorator colors in fancy shape. Large and small size. Both for 1.49

CLEANING AIDS—Corn broom, dust mop, sponge mop, push broom. Each 1.49

PAILS—Sturdy 9-qt. pails in assorted colors ..... 2 for 1.49

KITCHEN SET—Includes drain tray, cutlery tray, drain board. Set 1.49

LIGHT GLOBES—Canadian-made "Woodsonia," 40, 60, 100-watt ..... 10 for 1.49

BATH SET—Bathtub rack plus back brush and nail brush. Set 1.49

COVERED ROASTER—G.S.W. blue enamel roaster. Each 1.49

PLASTIC HOUSEWARES—Laundry basket, swing top hampers. Each 1.49

TV TABLES—King size, all metal, asst'd decorations. Folding legs. Each 1.49

EGG BEATER—Stainless beaters. Smooth-running nylon gears. Each 1.49

ALUMINUM COOKWARE—1¾-qt. saucepan, tea kettle. Each 1.49

SAUCEPAN SET—New from Italy! Four handsome saucepans. Ideal for camping. Set of ..... 4 for 1.49

IRONING BOARD PAD AND COVER— Each 1.49

Woodward's Housewares, Main Floor

TOYS

TONKA TOYS—Action packed, durable toys . . . car carrier, lowboy with dozer, dune buggy or ruff-rider. Each 1.49

BARBIE CLOTHES—Assorted clothes for Barbie or her friend Stacey. Each 1.49

SUPER SPEED CAR SET—2 high speed cars with strip of track and loop 1.49

PASSWORD OR FLYING HATS— Two fun games. Each 1.49

BATTERY-OPERATED BOATS— Miniature motorized speedboats. Each 1.49

COMBAT SERIES AIRPLANES— Each 1.49

Woodward's Toys, Main Floor

STATIONERY and NOTIONS

GIANT REFILLS—Standard 3-hole looseleaf paper, 8½"x11". Narrow, wide, plain or college ..... 2 for 1.49

SEE TABS—Woodward's *super see tabs with fact finder* notes on back. 5—72-page books per pack, narrow or wide ..... 2 for 1.49

WOODWARD'S ASSIGNMENT COVERS—Standard 3-hole 8½"x11" looseleaf paper. 7 assorted colors ..... 2 for 1.49

TANGAROOS— Plastic covers for Duotangs ..... 5 for 1.49

BOND TYPING PAPER—Fine bond letter-size for school or office. 250 sheets ..... 2 for 1.49

YELLOW SECOND SHEETS—For practice typing or scratch paper. 500 sheets ..... 2 for 1.49

WOODWARD'S SCHOOL H.B. PENCILS— Pack of 18 ..... 2 for 1.49

BRUSHED SILK BINDER—3-ring, 2" rings. Assorted colors. Hi-tones, florals and zodiacs. Each 1.49

SCHOOL-BAG—Shoulder strap or carrying *handle style.* Each 1.49

EXERCISE BOOKS—Woodward's see-pack for junior grades. 7—72-page. ..... 2 for 1.49

PENCIL CRAYON POUCH—Woodward's *ring binder* pouch contains 30 Canadiana pencil crayons 1.49

BALLPOINT PEN—One Parker "T" Ball Jotter, plus extra refill 1.49

VENUS BALL PENS—For school, home, office. Package of ..... 12 for 1.49

ONE-TOUCH ALBUM REFILLS— Package of 8s 1.49

***BLUE LINED* ENVELOPES**—No. 8 cheque size for home or office. 200 envelopes per pack ..... 2 for 1.49

GIANT WRITING PADS— Large economy size ..... 4 for 1.49

WISHBONE PANT OR SKIRT HANGERS—Vise grip for pant and skirt. Choice of ..... 4 for 1.49

IRONING PAD SET— One board *pad and silicone* cover 1.49

GARMENT BAG—With quilted front and panels. 57" long with zipper 1.49

Woodward's Stationery and Notions, Main Floor

LINENS and DOMESTICS

PLAIN OR PRINTED TOWELS—Asst'd colors. Bath 2 for 1.49 Hand 4 for 1.49 Wash 8 for 1.49

JACQUARD TOWELS—De luxe quality. Also prints. Bath, each ... 1.49 Hand 2 for 1.49 Wash 4 for 1.49

PILLOW CASES—Wabasso Gold Seal, embroidered and orchid pattern. Attractively boxed. Pair 1.49

TEA TOWELS— Cotton or linen ..... 3 for 1.49

BED PILLOWS—In a blend of foam, feathers and foam. Each 1.49

TEA TOWELS— Durable linen and cotton ..... 4 for 1.49

BED SHEETS—Durable cotton. 54"x90" flat. Each 1.49

DISH CLOTHS— Cotton. Package of ..... 8 for 1.49

COTTON DISH CLOTHS— Package of 12 ..... 1.49

BATH MAT SETS—Rubberized backing. Asst'd colors. Mat and cover 1.49

PLACE MAT SET— 2 woven place mats, *2 napkins. Set* 1.49

Woodward's Linens and Domestics, Second Floor

DRUGS and COSMETICS

WOODWARD'S *SHAMPOOS*— Castile protein, egg or creme rinse. 32-oz. ..... 2 for 1.49

WOODWARD'S HAIR SPRAY—Regular or super soft. 13-oz. 2 for 1.49

WOODWARD'S FOAMING BATH OIL—Asst'd fragrances. 32-oz. ..... 2 for 1.49

WOODWARD'S SANITARY NAPKINS—60s 1.49

WOODWARD'S ANTI-PERSPIRANT DEODORANT—8-oz. 2 for 1.49

WOODWARD'S MOUTH WASH—Red, blue, amber. 16-oz. 3 for 1.49

WOODWARD'S MULTIPLE VITAMINS—110s 1.49

WOODWARD' VITATREAT LIQUID—16-oz. 1.49

LYSOL SPRAY—7-oz. ..... 2 for 1.49

ANACIN—100s ..... 2 for 1.49

CURAD PLASTIC BANDAGES—100s ..... 2 for 1.49

***BRAND NAME* TOOTHPASTE**—Maclean's, Pepsodent, Listerine, Colgate, Stripe. ..... 2 for 1.49

COLGATE—Giant size ..... 4 for 1.49

Woodward Stores (Drugs) Limited, Main Floor

FURNITURE

MAGAZINE RACK—*Bronzetone finish.* Carrying handle. Each 1.49

BOOK RACK— For keeping books and magazines tidy. Each 1.49

Woodward's Furniture, Second Floor

LAMPS AND SHADES

BALLERINA SHADES ..... 2 for 1.49

TABLE LAMP SHADES—Each 1.49

TRI-LIGHT SHADES—Each 1.49

Woodward's Lamps and Shades, Second Floor

CANDY

1 lb. Wilkinson's Licorice Allsorts, 1 lb. Scotch Mints, 1 lb. Assorted AB Gums, 1 lb. Assorted Ju Jubes—All for 1.49

1 lb. White Heather Assortment, 1 lb. Mint Chocolate Bars—Both for 1.49

Imported Chocolate Brazils, Milk or Dark Coating. Your choice, 1-lb. box 1.49

Imported Almond Roca. 1-lb. tub, each 1.49

Candy Dept., Main Floor

FOOD FLOOR

GROCERIES

2 lbs. Woodward's Frozen Green Peas; 2 lbs. Woodward's Frozen Kernel Corn; 1 pkg. Woodward's Frozen Fish and Chips, 24-oz.; 2 lbs. Woodward's Diced Carrots. All for 1.49

Sun Ray Apple Drink, 48 fl. oz.; Woodward's Hawaiian Pineapple Juice, 48 fl. oz. tin; Woodward's Tomato Juice, 48 fl. oz. tin; Happy Henri Grape Drink, 48 fl. oz. tin; Happy Henri Orange Drink, 48 fl. oz. tin; Happy Henri Apple - Cherry Drink, 48 fl. oz. tin. Mix or Match 6 tins 1.49

Sun Ray Beans with Pork, 14 fl. oz. tin; Sun Ray Spaghetti and Cheese in Tomato Sauce, 14 fl. oz. tin; Berryland Diced Beets, 14 fl. oz. tin. 12 tins 1.49

TOBACCO

BRIAR PIPES—Assorted metal or regular stems. Your choice, each ... 1.49

DAIRY

2-lb. pkg. Woodward's Cheese Slices, 1-lb. Woodward's Supreme Margarine. Both for 1.49

PRODUCE

FRUIT SELECTION—Peaches, Apricots, Nectarines, Plums. Mix or Match ..... 7 lbs. 1.49

Oranges or White Grapefruit, California. Mix or Match 15 lbs. 1.49

BAKERY

1 Madeira Pound Cake, ½ doz. Cinnamon Buns, ½ Sultanna Fruit Cake. All for 1.49

½ Sultanna Fruit Cake, ½ Cherry Fruit Cake. Your Choice ... 2 for 1.49

5 Danish Pastry, 1 Caramel Fudge Cake, 1 Jelly Roll. All for 1.49

MEAT

1½ lbs. Minced Hamburger, 2 lbs. Skinless Sausage. Both for 1.49

1 lb. Sliced Side Bacon, 8-oz. pkg. Chicken Style Loaf, 8-oz. pkg. Sliced Bologna. All for 1.49

2 lbs. Pork Chops 1.49

2—8-oz. pkts. Ham Steaks 1.49

10—4-oz. Beef Steakettes 1.49

We Reserve the Right to Limit Quantities

Woodward's Mayfair, Phone 386-3322;
Cobble Hill, Duncan, Ganges, Gulf Islands, Jordon River, Port Renfrew, Zenith 6544 (Toll Free).
Store Hours: 9:30 a.m. to 6:00 p.m.; Shopping Thursdays and Fridays 'til 9:00 p.m. Closed Mondays.

TORONTO MARKET TRADING

TORONTO CLOSING STOCKS
Distributed by CP
Toronto Stock Exchange—Aug. 17

Complete tabulation of Monday transactions. Quotations in cents unless marked $. pc—Odd lot. xd—Ex-dividend. xr—Ex-rights. xw — Ex-warrants. Net change is from previous board-lot closing sale.

INDUSTRIALS

Stock	Sales	High	Low	Close	Ch'ge
A—E					
Abitibi	9428	67¼	7¼	7¼	
Abitbi 7½p	300	348	48	48	+ ¼
Acklands	150	495	495	495	+ 5
Acres Ltd	1500	55½	55	55½	+ ½
Acres A pr	105	35	35	35	— ½
Acres wt	240	225	220	220	
Atmco Ind	6950	10	9¾	10	— ⅛
Alta Gas T	6185	43⅞	43¾	43¾	— ¼
Alta G D p	50	102½	102½	102½	— ¼
Algo Cent	150	6½	6½	6½	— ¼
Algoma St	1060	32¾	32½	32¾	— ⅛
Alcan	2620	30¾	30¾	30¾	+ ⅛
Alcan pr	600	26½	26	26½	+ ⅜
Almin Sp	1700	31⅞	31½	31½	+ ⅛
Anglo-en	1600	425	425	425	—25
Ang CT 285	50	331	31	31	
Ang CT 200	150	34	33	34	— 1
Ang CT 315	25	39¾	39½	39½	—1½
Aquitaine	1180	21¼	21	21¼	— ⅛
Argus	275	14	14	14	
Args 250 p	65	32½	32⅜	32½	
Argus B pr	100	34	34	34	
Argus C pr	400	8¾	8½	8½	— ⅛
Asbestos	200	28⅞	28¾	28¾	— ⅛
Atco Ltd	400	10½	10	10½	+ ½
Atl Sugar	825	6¾	6¼	6¼	— ⅛
Atl Sug A	250	31¾	31½	31¾	
Atl Sug w	100	13⅝	13⅝	13⅝	
Auto Hard	300	7¼	7¼	7¼	— ⅛
Bank Mtl	9422	815	14⅜	14⅜	— ¼
Bank N S	2237	18⅝	18⅝	18⅝	
Barlaco	100	7	7	7	— ⅛
Bearer L	150	11¼	11¼	11¼	— ⅛
Bell Canad	4700	42¼	41⅞	42	— ⅛
Bell A pr	558	49¾	49¼	49⅜	— ⅛
Block Bros	1350	315	300	310	—10
Bombrdier	1180	14¾	14¼	14½	— ⅛
Bow Valy	4550	12¾	12	12¾	— ⅛
Bowm pr	25	13⅞	13¾	13¾	
Brameleas	200	275	275	275	+ 5
Bramal w	300	155	155	155	—20
Brig Tank	400	260	250	260	+15
BC Forest	150	23½	24½	24½	+ ⅜
BC Sugar	175	15¾	15¼	15¾	
BC Phone	2400	39¼	39	39½	
BCPh 4.64	100	16	16	16	+ ⅛
Brinco	1075	430	420	420	— 5
Brooke pr	255	19	19	19	
Budd Auto	330	465	465	465	D15
Burns Fds	600	6⅝	6¾	6⅝	+ ⅛
C—E					
Cad Dev	1500	5½	5¼	5¼	
Cad Dev b p	200	18	18	18	
Calgary P	200	22¾	22¼	22¼	
Calwt Die	600	94	90	94	+ 4
Cambridg	300	7	7	7	— ⅛
Campeau	200	315	315	315	
CD Sugar	300	30½	30¼	30½	— ⅛
Can Cem L	910	39¾	39¼	39½	— ½
C Packrs	400	19¼	19¼	19¼	— ¼
Can Perm	2300	9¾	9½	9¾	
Cdn Brew	950	7¼	7¼	7¼	
C Brew Bp	200	35¾	35¾	35¾	
Can Can	210	485	485	485	
C Curtis	800	75	75	75	+ 2
C Goldfie	200	295	295	295	
C Hydro	115	13⅜	13½	13R	
C Imp Bank	1730	19E	19¼	19¼	— ¼
C Ind Gas	3038	9½	8¾	8¾	— ¼
CIL	106	9¾	9¼	9¼	+ ⅛
C Marconi	1900	325	325	325	
CP Inve pr	1580	21¼	21¼	21¼	
CP Inve w	2205	495	480	490	—40
CPR	6255	56	55¾	56	
CPR $3. pr	500	8¾	8¾	8½	+ ⅛
Cdn Tire	235	21¼	21¾	21¾	— ¼
Cdn Tire A	2625	20	20	20	
CUtil 6 pr	20	70	70	70	
C Vickers	250	30	6	6	
Canron	250	11¼	11	11	— ⅛
Castle Dev	3000	40	40	40	
Carrier JD	400	95	95	95	+ ⅝
CDRF Ltd	400	390	390	390	
Chemcell	5100	440	440	440	—45
Chemcl 1 p	140	12	12	12	— ½
Chem 125 p	450	20	20	20	—
Chrysler	880	19¾	19¾	19⅝	— ⅛
Clairtor	3200	40	40	40	
Columbia	250	5¾	5½	5½	
Columbt p	275	5¼	13¾	13¾	
Cominco	2020	21¼	21	21¼	
C Holiday I	25	7¾	7¼	7¼	
Compco	200	265	265	265	+ ⅞
Comtech	900	130	130	130	
Con Bath	876	10¼	9⅞	10¼	+ ⅛
Con Bath p	295	16	16	16	
Con Bath w	805	75	75	75	
C Bath 68 w	375	300	300	300	
Con Bldg	4230	105	100	100	
Con Textile	100	12¼	12¼	12¼	
Con Distrb	2255	15	15	15	— ¼
Cons Gas	952	16½	16	16¼	+ ⅝
Con Gas A	213	78	77	77	
Cnd Glass	425	14	14	14	
Control F	205	100	100	100	—10
Corby vt	100	23	23	23	
Cornat Ind	200	110	110	110	
Cosma	550	180	175	175	— 5
Crain R L	250	13	13	13	
Creditark	600	8	8	8	— ¼
Crow Nest	25	40	40	40	
Crush Intl	300	11¼	11¼	11¼	+ ⅛
Cygnus A	2100	45	40	40	—30
Cygnus B	3250	48	450	470	—25
Dawson D	100	425	425	425	
Debtbd B p	85	73¾	73½	73X	— ¼
Distl. Seag	726	45	44¾	44¾	— ¼
Dome Pete	2105	52	49½	50	—3¾
D Bridge	400	16⅜	16⅜	16⅜	— ⅛
D Coal pr	925	24½	24	24	— 1
Dofasco	635	30½	30¾	30½	— ⅛
Dofasco p	25	72	72	72	+ ½
Dom Glass	125	11	11	11	
D Magnes	100	6⅞	7¼	7⅜	— ⅛
D Scottish	100	31	31	31	
Dom Store	625	13¼	13¼	13¼	
Domtar	2055	15¾	14⅞	15¾	
Domtar pr	200	31¾	31½	31½	+ ⅜
D Textile	4570	11½	11½	11½	+ ½
Douglas L	100	180	180	180	
Dylex Div	100	4⅝	5¼	5¼	+ ⅛
Dylex D A	200	380	375	375	— 5
Emco	225	13¾	13¼	13¼	
Equitable	200	5¾	5½	5½	+ ⅛
Exquite pr	100	8	8	8	— ¼
F—J					
Falcon	680	13⅜	13⅛	13⅜	— ⅛
Fam Play	200	8½	8½	8½	+ ¼
Fed Farm	2275	165	160	160	— 5
Fed Grain	100	6	6	6	+ ⅛
Fleet Mfg	1600	97	97	97	
Fleetwd	225	17	17	17	
Ford Cnda	639	59½	58	58½	+ ¼
F Seasons	400	8⅝	8⅝	8⅝	— ⅛
Freiman	250	415	415	415	+ 5
Gaz Metr	400	420	420	420	
Gdn Mang	300	480	480	480	
Gen Distrb	210	10¼	10¼	10¼	
Genstar	176	66½	66½	66½	— ½
Genstar L	1292	8⅜	9¼	9¼	— ½
Gnstar L w	200	200	200	200	
Glendale	300	450	435	435	—20
Glengair	1200	215	205	215	
G Mckay A	200	6	6	6	D ⅛
Greb Ind	200	35⅝	5⅝	5⅝	
GL Paper	564	17½	17½	17½	
GL Power	250	16¾	16¾	16¾	
GN Capital	580	490	490	490	—22
Gt West Ins	650	355	350	350	—10
Gt W Life	214	40	40	40	— 1
Greyhnd	600	11¾	11	11¼	+ ¼
GAW Cl B	450	450	450	450	
Guar Trst	400	8	8	8	
Gulf Can	1509	15⅝	14⅞	14⅞	— ⅝
Hand Chm	250	7½	7½	7½	
Hardee	400	78	78	78	+ 1
Harlequin	100	315	315	315	— 5
Harveys F	5715	110	105	110	+ 5
Hays Dna	263	7⅞	7⅝	7⅝	
Ho OA	35920	17¼	14⅜	15	—2¼
Home B	1500	17¼	16	16	—1¼
Home Pf	500	215	215	215	
H Smith pr	50	28	28	28	
H Bay Co	458	14¼	13¾	14¼	
HB Oil Gas	597	69½	67	67½	—2½
HB Oil G pr	600	69½	67½	67½	+ ½
Huron Erie	100	425	5	15	
Husky Oil	2309	9¾	9¼	9¼	— ¼
Husky D w	825	400	380	380	— 5
Imp Gen	400	205	205	205	— 5
Imp Oil	9462	31½	30¾	31¼	— ¼
Imp Tob	2400	22½	22¼	22½	
Income Di	100	8¾	7¾	7¾	+ ⅛
Inc Dis w	200	100	100	100	
Ind Accept	1000	19¾	18¾	18¾	
In Acc	400	450	425	425	—25
Ind Adhes	400	10¾	10¼	10¼	+ ⅛
Inter-City	100	27	27	27	+ ⅛
Intr City w	400	195	195	195	
Intrmetco	100	285	285	285	—10
IBM	66	235	232	235	
Int Nickel	2947	40¾	40¼	40⅜	
Int Util	5470	23¾	23¾	23	+ ⅛
Int Div	300	8	8	8	
Intpr Pipe	9425	23¾	23½	23⅝	— ⅛
Int Pipe w	600	110	105	105	
Intpr Steel	5450	9¾	6¼	6¼	
Intpr Stl pr	200	30½	30½	30½	— ⅛
Inv Grp	400	13¾	13¾	13¾	
In Overseas	800	6¼	6¼	6¼	+ ⅛
IOS Ltd	16500	200	195	197	+10
Irwin Toy	210	10½	10½	10½	—
ITL Ind	200	85	8	8	
Ivaco Ind	1500	7¾	7¼	7¼	+ ⅛
IWG Ind	300	220	220	220	— 5
Jefferson	500	9¾	9¼	9¼	
Jockey C	900	370	360	360	+ 5
K—N					
Kaiser Re	1650	11½	11¼	11¼	
Kaps Tran	614	8⅜	8⅛	8⅛	— ⅛
Keeprite P	100	9	9	9	
Kelsey H	400	7	6¾	6¾	— ⅛
Koffler	310	10	10	10	
Labatt	9891	31¾	31½	31½	— ⅜
Labatt pr	1710	22¾	22½	22½	— ¼
Laidlaw M	600	37½	17¾	17¾	+ ⅛
LOnt Cem	500	190	185	185	+ 5
Laura Sec	100	9¾	9⅝	9⅝	
Lau Fin	8020	415	400	415	+15
Lau F 1.25	400	14¾	14¼	14¼	
Lau Fn 1.40	400	15¾	15½	15½	+ ⅜
Lau F 2.00	400	20½	20¼	20¼	— ¼
Leigh Inst	316	31½	31⅜	31½	+ ⅛
Levy A pr	1200	6¾	6¾	6¾	— ⅛
Lob Co A	1525	5⅝	5⅝	5⅝	
Lob Co B	200	6	6	6	
Lob Co pr	150	31½	31⅜	31E	+ ⅛
Lob Inc	400	7½	7½	7½	— ⅛
Loeb M	1275	5½	5¾	5¾	
Maclean H	100	10	10	10	
MH Cable	150	450	450	450	+15
Maj Cons	100	23¾	23¾	23¾	+ ⅛
Major H D	3100	155	165	165	—05
Manoir In	1500	115	110	110	
Maritime	226	16	16	16	
Markboro	300	340	340	340	
Mass-Fer	4770	9	9	9	
Met Stores	245	19	19	19	
Met Stors p	2100	16½	16¾	16¾	
Met Str 67 p	250	16½	16½	16½	
Microsyst	182	6¼	6¼	6¼	— ⅛
Milt Brick	225	400	400	400	
MLW Wor	250	9¾	9¾	9¾	
Molson A	745	13⅞	13⅜	13⅜	+ ⅛
Molson B	100	13⅝	13⅜	13⅜	+ ⅛
Moore	1562	28¾	28¼	28¾	+ ⅛
Morse A	250	9¾	9¾	9¾	
Morse B pr	45	28	28	28	— ¼
Murphy	750	5¾	5½	5½	+ ⅛
Murrtit B	100	5¼	5¼	5¼	+ ⅛
NaCbrs I	100	405	405	405	—05
Neonex I	450	310	305	305	— 5
NB Tel	752	11½	11½	11¾	
N Provld D	1600	65	60	60	
Noranda	8015	27¾	27½	27½	— ¼
NCtr G	10164	12¾	12	12¼	— ⅜
Nor Cit A p	235	18¾	18¾	18¾	
Nor Cit B p	373	15¾	15¾	15¾	+ ⅛
Nor Cit w	1050	550	540	545	— 5
NS L p	300	67¼	7¼	7¼	
O—S					
Ocean Cm	500	19¾	19¾	19¾	+ ¼
Oil Patch	400	350	350	350	
Okanagan	500	335	335	335	
OSF Ind	1600	430	415	420	—05
Oshawa A	200	14	14	14	
Oshawa w	200	270	265	265	+ 5
Pac Pete	2950	25½	25	25½	+ ¼
Peace Riv	500	180	170	170	—10
Peel Elder	200	9¾	9¼	9¼	
Pembina p	200	44½	44¼	44½	
Petrofina	140	15⅜	15⅜	15⅜	
Phillips Cb	125	8¾	8¼	8¼	— ⅛
Pitts Eng	120	9¾	9¾	9¾	
Pow Corp	2336	25⅞	25¾	25¾	— ⅛
Price Cam	520	17½	17½	17½	
Prov B Can	200	9¾	9½	9¾	+ ⅛
Rank Org	400	12⅜	12½	12⅜	— ⅛
Rapid Grp	100	360	360	360	
Readers D	200	430	430	430	
Realty C	200	210	210	210	+10
Reitman	101	18¾	18¾	19⅜	+ ⅛
Reitman A	172	18⅛	18	18	
Revelstk s	360	10½	10¼	10¼	
Rileys D	700	135	130	135	+10
Ripley Int	1300	200	180	180	+ 5
Rothman	100	10¾	10¼	10¼	+ ¼
Rothm A p	100	9⅝	9⅝	9⅝	+ ¼
Rothm B p	6200	14½	14	14½	
Royal Bnk	835	21½	21¼	21½	
Royal Trst	175	25¾	25½	25½	
Russell R	100	17½	17½	17½	
St Maurice	2700	62	61	62	— 2
Saywer-P	260	310	305	305	— 5
Scintrex	400	5¼	5	5	+15
Scot York	715	9¾	9¼	9¾	+ ⅜
Scot Mis pr	225	5¼	5¼	5½	
Scotts	2200	8⅜	8⅜	8⅝	— ⅛
Scythes	135	20½	20½	20½	+5½
Seaway M	100	9	9	9	
Seaway pr	1700	420	350	390	—60
Seaway w	100	78	78	78	— 3
Secur Cap	150	310	310	310	
Selkirk A	100	10¾	10¾	10¾	
Shaw Ltd A	600	6⅞	6¾	6¾	+ ⅛
Shaw Pipe	2400	8½	8¼	8½	+ ⅛
Shell Inv w	1000	11¾	11¾	11¾	+ ¼
Shell Can	750	28	27¾	28	+ ⅜
Shully's	250	460	460	460	
Silverwd A	500	16	16	16	+ ⅛
Simpsons	522	14¾	14¾	14¾	+ ⅜
Simpson S	2w2	20	19¾	19¾	
Skyline H	100	7	7	7	— ⅛
Slater Stl	800	13	12⅞	12⅞	— ⅛
Slater B pr	25	14½	14¼	14½	
Soby Stor	225	7	7	7	
Southam	175	45⅜	45¼	45⅜	+ 1
Stafford	400	300	300	300	
Steel Can	625	23⅛	21¾	21¾	— ⅛
Steinbg A	104	15	15	15	
Suptst com	750	10¼	10¼	10½	+ ⅛
Suptest od	276	33½	31½	32¾	+ 2
Surpass C	300	175	175	175	
T—Z					
Tambiyn	200	17⅝	17⅞	17⅞	+ ⅜
Texaco	7300	24	23¾	23¾	— ⅛
Tone Craft	200	16½	16½	16½	+1¾
Tor Dm Bk	675	17¾	c17¾	17¾	— ⅛
Tor Star B	400	12	12	12	
Towmart	1000	55	50	50	— 6
Tradevc A	550	8¾	6¾	6¾	
Trader 66 w	300	145	145	145	— 5
Transair	300	320	320	320	—20
Tr Can PL	982	29¾	29¼	29¾	+ ½
Tr Can Pl p	50	37¼	37¼	37¼	+ ¾
Trans Mt	6250	37	36¾	36¾	— ⅛
Trizec Grp	400	15	15	15	
Ud Carbid	650	12¾	12	12	— ⅛
Un Gas	673	13¾	13⅝	13⅝	
Union Oil	100	6¾	6¾	6¾	
Van Der	700	440	430	440	+ 5
Versatd	204	35¾	6¾	6¾	
Versatile	300	200	200	200	+ 5
Versatil A	1100	140	140	140	+ 5
Wajax	400	32¾	6¾	6¾	— ⅛
Walkco O	200	200	225	225	
Walk GW	1460	40¾	40¼	40¾	+ ¼
Weston'st	698	39	39	39	— ¼
West Ind	600	125	125	125	
W Elec E	600	205	205	205	— 5
W Pacific	100	435	435	435	
Weston	575	221	21	21	— ⅛
Wstn Spr	215	33½	33	33½	
White P w	600	205	205	205	+ 5
Woodwd A	680	13½	14¾	14¾	— ⅛
Zellers	900	9	9	9	— ⅛
Zenith	1000	180	160	160	— 5

MINES

A—B					
Accra	1500	9¼	9¼	9¼	— ⅛
Agnico e	350	224	220	227	+ 3
Akaitcho	300	44	44	44	+ 1
Allied Mng	1093	62	60	60	+ 2
Am Larder	2500	54	53	53	— 1
Arg Ruyn	2300	70	70	70	
Arg U Dev	1000	49	49	49	
Armour	13500	13¼	13	13½	+ ⅛
Arcadia	5000	4	4	4	
Atl C Cop	2400	47	47	47	
Aunor	700	195	195	195	
Avoca M	7800	114	110	110	— 3
Bankeno	3200	380	370	370	—05
Barex	2250	47	47	47	
B Dcu	1000	11	11	11	
Belletere	6500	16	15	15	— ⅛
Betim	5234	16½	16	16½	
Big Nama	262	15	15	15	
Bl Hawk	500	37	37	37	
Bral Can F	1000	175	170	170	— 5
Brameda	240	230	225	225	— 3
Brunswck	420	500	495	495	
Bunker H	1300	9¼	9	9½	+ ⅛
C—E					
C Mines	11000	26	23	23	— 3
Camflo	400	230	230	230	
Cam Chib	2920	705	680	680	—25
C Tung	1800	204	201	201	— 3
C Jamieson	3500	220	210	210	— 5
C Lencour	17½	17½	17½		
C Mal	37929	52	25	52	+ 2
Captain	1500	7	7	7	+ ⅛
Cassiar	2100	20½	20¼	20½	
Cent Pat	4000	265	257	257	— 8
Chemalloy	200	131	131	131	— 4
Chesterville	2500	13	13	13	
Chib Kay	2000	10	10	10	+ 1
Chimo	800	126	125	126	— 4
Chrom	400	150	150	150	
Coch Will	2273	41	38	38	
Comb Met	3000	9	9	9	— ½
Congo	500	13½	13½	13½	— ½
C Lathlan	2050	5½	5¼	5½	+ ⅛
C Marben	1400	375	370	370	— 5
C Morisn	2500	200	197	200	+ 3
Con Negus	6000	17	16	17	+ 1
Con Nichol	8000	14	12	14	
C Rambler	1000	91	91	91	— 2
Conwest	2300	10½	10¼	10½	+ ⅛
Cpcorp	18000	42	41¼	41½	
Cop Fields	6000	165	163	165	
Cop Man	8000	10	10	10	
Craigmt	250	10½	10⅜	10⅜	
D'Aragon	1000	19	19	19	+ ⅛
Deer Horn	2500	8¼	8¼	8¼	+ ⅛
D'Elda	50200	137	130	133	— 3
Denison	207	24	24	24	— ¼
Dome	100	35¾	35¾	35½	+ ⅛
D Explo	32700	105	98	100	— 9
Donal	22000	32	31	32	+1½
Dynasty	550	710	705	710	+10
East Sull	111	550	550	550	
Endako	2350	13¾	13	13	— ⅛
F—J					
Fort Reine	2800	56	54	56	
Erobex	1000	28	28	28	+ 2
Gnt Mascot	300	285	285	285	— 5
Giant k	300	700	700	700	—20
Goldray	2200	87	87	87	
Gortdrm	2420	365	350	350	+10
Grandroy	5012	27	25	25	— 2
Granduc	783	320	310	310	+ 5
Granisle	200	13¾	13¾	13¾	— ⅛
Green Pnt	2100	10½	10½	10½	
Gulch	2250	6	6	6	
Gunnar	5100	145	145	145	
Hollinger	290	30	29¾	29¾	
Hudis Bay	6466	21	20	20	— 1
Hu-Pam	500	14	14	14	+ 1
Hydra Ex	640	21	21	21	— ½
Int Bibis T	500	17	17	17	
Int Halliw	1800	245	240	240	
Int Mogul	2600	11¾	10¾	10½	— ⅜
Iron Bay T	4465	345	330	335	+10
Iso	30050	220	210	213	+ 7
Joliet	500	26	26	26	+ 1
Joutel	1750	125	122	122	+ 2
Jowsey	944	34½	34½	34½	— ½
K—N					
Kam Kotia	300	185	185	185	+ 2
Kenn Hold	1000	21	20	20	— 1
Kerr Add	2992	10¾	10¾	10⅝	— ⅛
Kid Coper	5000	18	17	17	— 1
Kirk Mln	218	5	5	5	
Lacanex	1700	105	102	103	— 7
Lacanex w	800	48	48	48	+ 2
L Dufault	1875	15⅞	15⅝	15⅝	+ ⅛
L Osu	2000	10½	10⅛	10⅜	
L Shore	315	310	310	310	—10
Leitch	3800	153	150	153	— 1
Lytton M	8800	294	270	288	+13
Macassa	1000	130	128	130	
Madeline	950	390	375	380	
Madsen	244	80	80	80	
Man Bar	1000	66	66	66	— 4
Marchant	500	42	42	42	+ 1
Match	1000	11	11	11	— ⅛
Mattgmi	985	21¾	21	21	— ⅛
Maybrun	9500	25	24	24	
Mc Adam	1000	91	91	91	+ 1
Mc Intyre	355	155¼	154	154	
Mentor	9500	50	47	50	+ 1
Mtchtm	2100	26	24	24	
Mln-Ore	1000	7	7	7	—1½
Moneta P	600	85	85	85	+10
Mt Wrt	11600	34	33	33	
Multi-Mi	2800	61	59	61	+ 1
New Bid	1500	5½	5½	5½	
New Cal	1000	25	25	25	— 1
Newconex	700	575	575	575	
N Imperal	400	168	165	168	— 2
Newnor	5000	4½	4½	4½	
N Que Ragl	210	17	16¾	16¾	
Nick Rim	1000	14½	14¾	14½	+ ⅛
Nobie M	100	150	150	150	
Norlex e	See list below.				
N Canada	2500	35	33	33	+ 3
N Coldstm	500	120	118	118	— 7
Northgat	3501	10¾	10½	10½	
Nudul	500	9	9	9	
O—S					
Obaska	2500	13½	13	13	— ½
Obrien	2500	32½	32½	32½	
Opemiska	2916	11¾	11¾	11¾	
Orchan	1125	385	375	375	— 5
Osisk	10500	30	30	30	— ½
Patino	115	36	36	36	— ½
Pce Expl	8300	79	78	78	— 1
Pick Crow	1500	27	26	26	— ½
Pine Point	245	33⅜	33⅜	33⅜	
Prado Exp	500	140	140	140	—10
Preston	200	910	910	910	—20
Pure Silv	2050	310	205	210	+ 5
Pyrmd	27600	40½	35	37	+4½
Q Mattgmi	1900	60	60	60	— 2
Rayrock	300	132	132	132	+ 2
Reeves	400	300	285	300	+15
Rio Algom	231	18¾	18¾	18¾	
Rio Alg c w	300	175	175	175	—
Rix Athab	1000	11⅛	11½	11⅛	
Roman	500	605	600	600	—10
Ryanor	2500	10¼	10	10¼	+ 1
Satellite	1000	11	11	11	
Sherritt	3770	$19	18⅝	18⅝	— ⅜
Silvmq	3500

WHY DO THIS?

WHEN YOU CAN DO THIS!

"Summer Time and the Living is Easy"

Why not make it easy all the year round by purchasing a luxury suite at the new

ARD LEA COURT

Corner of Michigan and Oswego Streets

—No grass to cut
—No garden to weed
—No hedges to trim
—No driveway to sweep
—No leaves to rake
—No gutters to clean
—No outside painting
—No outside repairs to be done

Open to View
Weekdays 2:00 to 4:00 p.m.
7:00 to 9:00 p.m.
Saturdays 1:30 to 7:30 p.m.

Boulthee, Sweet Realty Ltd.
Exclusive Agents
737 FORT STREET 383-5561

Israel To Free Two Algerians

TEL AVIV (Reuters) — Israel has decided to release the two Algerian passengers of a British airliner who were detained here Friday, usually well-informed sources said today.

So far there was no official statements on the two Algerians —Maj. Khatib Djelloul, secretary-general of the Algerian presidency, and industrialist Ali Belaziz—who these sources said would be freed in two days.

British Ambassador John Barnes called on Israeli Foreign Minister Abba Eban Sunday to press for their release.

IT CAN HAPPEN HERE

A COMPLETE OFFICE PLANNING AND DECORATING SERVICE

Check with Monk today . . .

MONK

OFFICE SUPPLY LTD.
Your B. K. Johl and G. F. Furniture Dealer
754 BROUGHTON ST.
384-0565

NEWSPAPER ADVERTISING STIMULATES BUYING

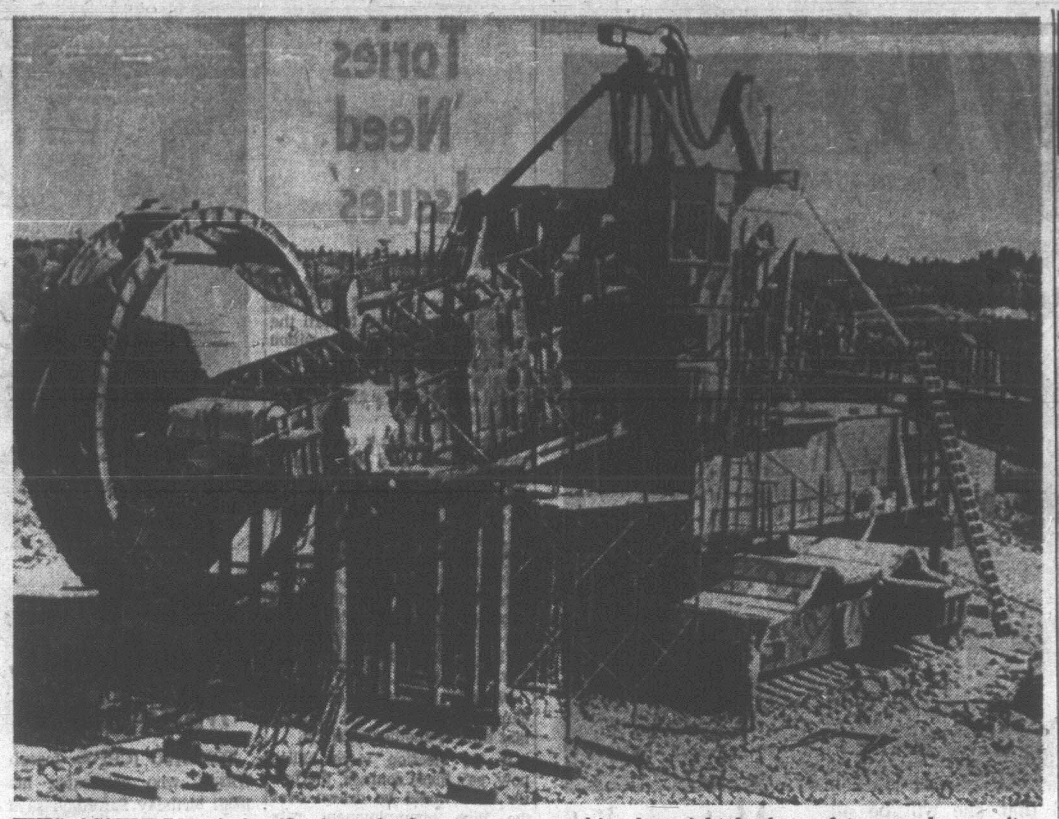

THIS ASSEMBLY of the "bucket wheel excavator" which is larger than an average house, will soon begin shoving hills around near Centralia, Wash., to prepare a site for a power station. The machine has eight buckets of two yards capacity each to dig the overburden and place it on conveyor belts. (AP Wirephoto)

PERMAFROST BIGGEST OBSTACLE

Arctic Pipeline Being Tested

By WALTER KREVENCHUK

CALGARY (CP) — Mackenzie Valley Pipe Line Research Ltd. is pumping hot oil through a steel pipe 160 miles north of the Arctic Circle, gathering data it hopes will yield a formula for construction of northern pipelines.

"We've reached the stage of researching the research," said E. D. Wilson of Galgary, research co-ordinator for a project launched early in 1969.

The objective was to study the technological and economic feasibility of building a 48-inch-diameter pipeline from Alaska's north slope, through the Yukon and Northwest Territories, to connect 1,700 miles away with existing facilities at Edmonton.

Initial research demonstrated the feat was within the means of present-day pipeline technology. The accent now is on route selection and construction methods, with ecology and environment protection emphasized.

The obstacle is permafrost, a zone of permanently frozen soil hundreds of feet thick in some locations. It appears solid but remains so only if ground temperatures are kept below 32 degrees Fahrenheit.

In July, 1969, Canadian Bechtel Ltd. was retained to study potential routes, analyse soils, develop designs, consider materials, equipment and logistics and evaluate the effect of the proposed pipeline on the terrain and the ecological balance.

TEST THREE SYSTEMS

The soils investigation, one of the most extensive ever undertaken on permafrost, led to selection of three pipeline forms for evaluation-buried, above-ground, gravel-ledge construction and an unrestrained zigzag above-ground, pile-supported system.

A 2,000-foot experimental, closed-loop test installation of 48-inch pipe was constructed in the N.W.T., two miles north of Inuvik and 1,500 miles north of Edmonton, a site representative of the severe climatic and permafrost conditions that will be encountered by an Arctic pipeline system.

Actual testing began last February and will continue until September, 1971.

CIRCULATE HEATED OIL

In the Inuvik test facility, heated crude oil circulates through the closed loop and simulates operating characteristics of a large-diameter Arctic pipeline.

Half the loop is straight with the pipe constructed in gravel, which varies in depth from two to five feet below the pipe. Temperatures of the gravel and the soil below are recorded and effects on the permafrost noted.

The return section of the pipeline is supported above ground on 16-inch wooden piles and follows a zig-zag pattern.

This permits thermal expansion of the pipe by allowing the supports to slide horizontally, but at the same time restraining longitudinal movement of the entire pipeline.

"We've decided to maintain the test facility for at least one more year," Mr. Wilson said in an interview. "We've tested through one thawing period and would like to run it through two thawing periods."

Mr. Wilson said Mackenzie Valley, which will take over operation of the Inuvik facility from Canalian Bechtel Aug. 16, also has plans for an underground test in the Fort McPherson-Norman Wells area of the N.W.T.

The cost of the research project, $2 million for the two-year Inuvik program, will be shared by 16 firms participating in Mackenzie Valley-Atlantic Richfield Canada Ltd., BP Oil Ltd., Elf Oil Exploration and Production Canada Ltd., Gulf Oil Canada Ltd., Hudson's Bay Oil and Gas Co. Ltd., Imperial Oil Ltd., Interprovincial Pipe Line Co., Shell Canada Ltd., Standard Oil Co. of British Columbia Ltd., Texaco Exploration Co., Trans-Canada Pipe Lines Ltd., Trans Mountain Oil Pipe Line Co., Valvoline Oil Co. of Canada Ltd., Mobile Oil Co., Amoco Canada Petroleum Co. Ltd., and City Service Oil Co.

Several insulation materials and methods are being tested to slow the rate of oil cooling in case of flow interruption, and to protects the environment from the effects of hot oil passing through the pipeline.

Temperature reodings are taken 10 feet directly below the pipe and in th soil on boh sides. Strain guages are attached to the pipe at points of anticipated maximum stress, and other sensors record wind — and operation — induced vibrations on the pile-supported line.

Spacemaster Plans Work At Nitinat

Spacemaster Minerals Ltd., of Victoria and Winnipeg, plans additional surface work on its 99-claim copper prospect at Little Nitinat River in hopes of supporting a diamond drilling program.

Noting the interest of two international mining companies in similar holdings nearby, Spacemaster calls its prospect strategic, in a report by president C. H. Bethel.

Spacemaster has the second largest group of claims in the area, which is divided by the boundary separating Victoria and Alberni mining districts along waterways and Nitinat Lake.

Less than 100 miles by logging roads from Victoria, the area has been staked by Noranda Exploration Co. Ltd., (50 claims) and Amax Exploration Inc. (46 claims), both subsidiaries of international operators, the latter owned by American Metal Climax Inc., of New York.

A fourth company, Vancouver-based Quintana Minerals Corp., is the largest holder of property with about 535 claims, all within Victoria mining division, and located six miles from the west end of Cowichan Lake.

The other three holdings, in Alberni district, are harder to reach, according to information supplied from the B.C. mines department publication, Geology, Exploration and Mining in British Columbia, 1969.

All have copper mineralization, with Spacemaster also reporting values in zinc and silver. Amax claims, 40 miles from Lake Cowichan village, lists only copper, but Noranda property, 17 miles south-southeast of Port Alberni, adds molybdenum, and Quintana claims iron in addition to copper and molybdenum.

Bethel said a fifth major company, Hudson Bay Mining and Smelting Co. Ltd., has nearby property not covered in the report.

In 1969 Spacemaster did airborne reconnaisance, magnetometer, electromagnetic and nuclear combination surveys, which helped outline anomalies, withground prospecting added this year.

BUSINESS and FINANCE

Editor: G. S. Kent

Scurry-Rainbow

Scurry-Rainbow Oil Ltd. had a net income of $756,000 during the nine months ended June 30, up from $686,000 in the comparable period of 1969.

Earnings were 29 cents a share, up two cents, while gross revenue increased slightly to $5.65 million.

Production of crude oil was up 740 barrels a day to 7,425 and sales of natural gas grew to 10.75 million cubic feet a day from 10.5 million cubic feet.

British Foods

Garfield Weston's Associated British Foods reports record sales and profits for the year ended March 28.

The $385 million company had sales of $1.3 billion and profits after dividends and taxes of $10 million.

This compared with the previous year's figures of $1.2 billion and $9.5 million.

The report covers Weston operations through ABF in Britain, South Africa, Australia and New Zealand. Weston's Canadian holdings do not come under ABF.

Anvil

Ore grades became normal and expansion construction was completed during the first half of 1970 to improve the outlook for Anvil Mining Corp. Ltd., reports Dynasty Explorations Ltd. president Aaro E. Aho.

The Faro, Y.T., mining operations in which the companies share 60-40 interest, produced 922,000 tons of lead-zinc ore in the period, with higher ore grades noted for the second quarter.

Mill modifications to increase capacity to 6,600 tons a day are nearly complete. Although the value of concentrates increased in June, non-recurring costs for improvements offset gains and net loss in the half was $1.17 million. Dynasty had a loss of $20,500 in the period, compared with $45,000 a year ago.

ATTENTION PROFESSIONAL MEN AND WOMEN

- Drive a brand new car
- Release capital
- Get tax relief
- No servicing tie-ups
- Project annual costs
- Get cash for your present car

LEASE from Empress
PONTIAC-BUICK LTD.
382-7121
Ask for CAM McCALLUM

REDUCED PRICE!
Prospect Lake building lot 200x180. Gentle slope with pretty view. Small well built barn. Asking $8,950. Call Liza Chesshire, Island Pacific Realty Ltd., 388-6231.

A SPLENDID BUY
1966 BEAUMONT V-8 automatic
FOR ONLY $1200
This offer will not be repeated.
To be seen at
1541 Rockland Ave.

MAJOR OIL COMPANY REQUIRES
DISPATCHER
Recent High School graduate preferred.
Excellent starting salary, full range of company benefits and opportunity for promotion.
Reply in own handwriting to:
VICTORIA PRESS, BOX 135.

NOW ON SALE
AT
PITFIELD MACKAY ROSS & COMPANY LIMITED
New issue of . . .
BRITISH COLUMBIA HYDRO & POWER AUTHORITY "PARITY BONDS"
7% SEPTEMBER 1, 1975
PRICED AT $100.00 TO YIELD 7%
Available in denominations from $100.00—cashable at any time at full face value. Order your bonds now — a telephone call is sufficient.
PITFIELD MACKAY ROSS & COMPANY LIMITED

VICTORIA	DUNCAN	NANAIMO
388-5411	746-4131	754-7761

TEN MILE POINT
Privacy and seclusion on a large waterfront property of 1.3 acres with 200 ft. frontage plus older home of 3 BRs, 2 bathrooms. Immediate occupancy. $41,500.
WILF DAVIS
388-4271 — 658-5276
J. H. Whittome & Co. Ltd.
706 Fort St.
Victoria, B.C.

SUITES FOR SALE ON VIEW
MON. - FRI. 2 - 4
IN
OAK BAY TOWERS
1400 NEWPORT
Fabulous Sea and Mountain Views

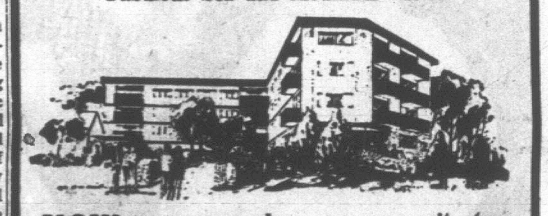

NOW: you can purchase your own suite (under strata title) in this WELL-KNOWN OAK BAY BUILDING.
One, Two and Three-Bedroom Suites
For Information, Please Call 385-7707
Mears, Whyte & Gower Ltd.
2188 Oak Bay Avenue
"Victoria's Leading Condominium Brokers"

ANNOUNCEMENT
BRITISH COLUMBIA LAND & INSURANCE AGENCY LTD.
is pleased to announce that they have been appointed to act as agents for Former Customers of:
JASCO AGENCIES (VICTORIA) LTD.
JASCO AGENCIES (CENTRAL) LTD.
JASCO AGENCIES (NORTHERN) LTD.
B.C. Land, established in 1863, presently has five offices on Vancouver Island and the Gulf Islands, with complete facilities for all forms of insurance, including such specialty classes as logging, manufacturing and aircraft.
To the present clients of Jasco Agencies, we wish to advise that your coverage will continue uninterrupted. Please feel free to contact us if you have any questions or require any changes on your present insurance.
BRITISH COLUMBIA LAND & INSURANCE AGENCY LTD.
922 Government Street 382-5555 24-hour phone service!

PARLIAMENT BUILDINGS (WOW)
Just next door we have —
* 11 Commercial Zoned Lots
* Almost 1¾ Acres
* Plans for 190 Unit Motel
* Firm price $380,000.00
* Will consider apartment block as trade
ARTHUR E. HAYNES (1966) LTD.
(Est. 1910)
739 Fort Street 386-3271
After Hours: Peter Brown 658-8168

CORTINA

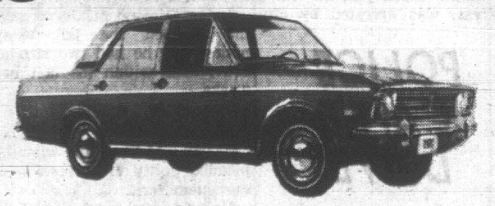

Cortina 1600 deluxe 4 door sedan
Have you noticed the number of CORTINAS on the road lately?
If you haven't you will!
Because CORTINA is outselling them all.
Before you make your choice see Cortina at
FROM $1987
British Car Centre
Victoria's Exclusive Small Car Dealer
YATES AT QUADRA 384-5555

WOUNDED GUNMAN lies in street (above) with a broken leg after a motorcyclist braved pistol shots to knock him down following two bomb blasts in busy department stores at a Columbus, Ohio, shopping centre. In bottom picture, woman in right foreground tries to reassure concerned friend that she will be all right after blasts wounded her, the woman on her back and 18 other persons. Man in top picture, identified as U.S. air force lieutenant William Lewis Harris, 23, was charged with assault with intent to commit murder. (AP Wirephotos)

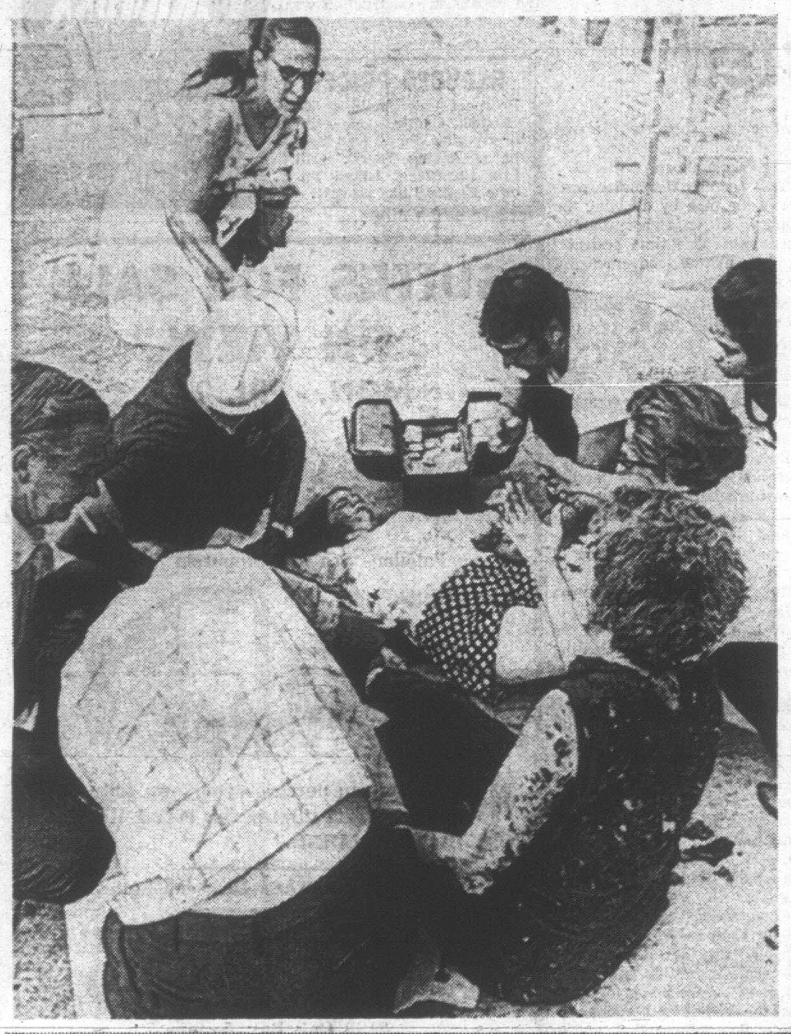

Motorcyclist Rams Gunman

COLUMBUS, Ohio (AP) — A motorcyclist who braved pistol fire to run down a gunman was credited Sunday with bringing to an end a plot in which bombs were set off in two busy department stores as diversions for robbery, police said.

Twenty persons required hospital treatment as a result of the blasts Saturday night in Whitehall, a suburb of Columbus.

An air force lieutenant at nearby Lockbourne Air Force Base, William Lewis Harris, 23, was arrested at the site of the second bombing.

Harris was charged with assault with intent to kill. Police said other charges would be filed later.

Witnesses said the cyclist, identified as Roger Penwell, 22, of Columbus, chased a man after seeing him run from a store with gun in hand after the second explosion. They said Penwell was fired at twice but only veered and kept after the gunman, running him down about 100 yards from the explosion site.

Tories 'Need Issues'

By STEWART MacLEOD

OTTAWA (CP) — With the Trudeau government probably more than half way toward the next general election, opposition strategists sa ythere is still no sign of what elusive issue that would make voters forget about personalities.

"The Trudeau personality seems to be still the biggest thing we're up against," says one Conservative. "What we need are grabbing issues that will over-ride personalities."

Unless these issues do arise, say opposition sources, the next campaign could become a carbon-copy of the last, with voters appearing more interested in the styles of the leaders than in the intricacies of the issues.

Whether the results of such a campaign would be the same as last time is another question.

If an election were called now, say these sources, the battle lines would be drawn over the high unemployment rate and inflation.

GOVERNMENT PICKS DATE

But since the government can select the election date—any time between now and 1972—it is expected to pick a time when such statistics are in its favor.

There are no other major issues in sight, say the sources, that would both excite the voters and offer clear-cut alternatives.

The New Democratic Party—which is not thinking of election strategy until it selects a new leader next spring—would normally make the question of foreign economic domination one of its major issues.

But party sources say that even this is far from a clear-cut issue, with the government now considering a Commons committee recommendation that would require 51-per-cent Canadian control of all corporations.

Conservative Leader Robert Stanfield has been hitting hard at urban problems and pollution —both likely to be major themes of the next campaign—but the government has also been showing increasing concern with these questions.

All parties seem to agree that outside issues, such as foreign policies, are unlikely to ignite fires of excitement in voters.

The opposition sources say there is no indication of any significant dip in Mr. Trudeau's personal popularity.

EATON
. . . opens conference

'Educate Adults' To Save Mankind

PUGWASH, N.S. (CP) — Cleveland industrialist Cyrus Eaton urged today that educationists focus more attention on adults if they wish to save civilization from nuclear destruction.

In remarks prepared for the opening of the Pugwash conference on education for international understanding, he also said radio and television should become "more the tools of educationists and less the toys of shallow commercial amusement."

The 20 specialists in adult education representing 11 countries were welcomed to the "thinkers' lodge" conference with a challenge from their 86-year-old co-host to devise means to change the thinking of "stodgy senior executives of corporations, crusty old labor leaders, opinionated editors and bigoted preachers," as well as "elder statesmen" and "professional militarists."

Mr. Eaton is co-sponsor of the conference with Dr. J. R. Kidd, editor of Convergence, an international journal of adult education.

EDUCATION CHIEF HOPE

Mr. Eaton, born in Pugwash, established the "thinkers' lodge" 15 years ago as a place for experts from all countries to gather for informal discussions of their specialities and their roles in the modern world.

He told the educationists that now that science "has been diverted from its true course to create lethal weapons that can eliminate all humanity in one hour, adult education holds out one of our chief hopes."

He said several segments of the adult population call for special attention from educationists.

"High on the list are the hard-core warriors, far too numerous in the ranks of the elder statesmen, the professional militarists and the pseudosecurity spies," he said. "Stodgy senior executives of corporations, crusty old labor leaders, opinionated editors and bigoted preachers are equally in need of mental refurbishing."

Mr. Eaton said that although he still preferred the printed word "I must concede the far stronger mass influence of television and radio, which can now carry to the far corners of the globe in a matter of minutes."

"These should be more the tools of educationists and less the toys of shallow commercial amusement."

Centenarian Likes Brandy, Mini-Skirts

TORONTO (CP) — Joseph Wilson, who celebrated his 100th birthday Saturday, says he likes the occasional shot of brandy and looking at young girls in mini-skirts.

"It's too bad they didn't have the mini-skirt in my younger days," he said in an interview at a senior citizens' home.

Mr. Wilson, still alert and a smart dresser, said he gave up smoking 25 years ago but still likes to drink.

"The nurses give me a shot of brandy once in a while," he said. "But I'd rather not say how much or how often 'once in a while' is."

Born in Carlisle, England, Mr. Wilson came to Canada in 1913. A widower since 1952, he spent most of Saturday with his son, Harry, 65, of Port Credit, Ont. He also has a 63-year-old daughter in Waterloo, Ont.

BEAUTIFUL FORMS
—in all sorts of shapes are our specialty. We copy direct from your sample or design from scratch, then print small or large quantities in a hurry.
IDEALETTER SERVICES
605 Courtney St. 384-5211
20 Steps from Government St.

HAVE YOU SEEN THE WHITE KILLER WHALE?
Sealand
at oak bay marina

Police Court

A 57-year-old man Saturday was sentenced to two months in jail when he pleaded guilty to causing a disturbance by being drunk.

William MacBryer, no fixed address, was arrested by city police officers at 4:15 p.m. Aug. 14 in a drunken condition on Catherine Street.

Court was told MacBryer had attracted about 50 children because of his behavior.

Judge Edmond St. Jorre gave the accused the jail term, noting that he had two similar convictions within the last two weeks.

★ ★ ★

Alexander H. Hunter, 21, of Calgary, was fined $400 when he pleaded guilty to possession of marijuana.

He was found to have one half-ounce of the substance as well as several marijuana cigarettes in a leather bag around his waist when searched by investigating officers at Fort and Government Aug. 14.

★ ★ ★

Dennis J. Moore, 18, of 28 Phillipa Place, was fined $200 when he pleaded guilty to possession of hashish.

Court was told that officers found a pipe containing what the accused admitted was hashish residue in the youth's jacket when called to his home Aug. 15.

St. Jorre, in passing sentence, noted that the accused's mother notified the police and had requested charges be laid in the hopes that he could be helped by the court.

Frank Parsons, 40, of Vancouver, was fined $400 and prohibited from driving in Canada for six months when he pleaded guilty to impaired driving.

He had been involved in a motor vehicle accident on Admirals Road early August 15 in which his car was rolled on to its roof.

POLICE 'CAN'T DRIVE'

HARTFORD, Conn. (AP) — Most policemen lack the driving skill required to handle high-speed auto chases, a report by the Centre for the Environment and Man Inc. says.

In a report commissioned by the United States transportation department, the Hartford research firm recommended more driver training for police officers on highway patrols and compensation for innocent victims of so-called "hot pursuits."

There are about 500,000 "hot pursuits" by police each year in the United States, the report said, and 6,000 to 8,000 of them end in smashups. However, most of the injuries and fatalities are caused by the fleeing vehicles, the report said.

Searching for a profile of the type of driver most likely to lead police on a high-speed chase, the firm came up with these characteristics: Male, under 24 years of age, with a poor driving record. There is a 50-per-cent chance that he has been drinking.

The typical chase begins when this driver commits a traffic violation spotted by a policeman. The time is probably after dark—often on a weekend.

Less than 25 per cent of patrolling policemen have the training to handle a high-speed chase with a minimum of risk, the report said.

CAMPBELL RIVER FISHING TRIP
THREE DAYS includes Camping and Outdoor Cooking with 2 days of Salmon Fishing at Campbell River. Leave Victoria Friday, Aug. 21, 7:30 a.m. with breakfast in Duncan. Return to Victoria Sunday night, Aug. 23.
ALL INCLUSIVE PRICE $95
For reservations call 384-4044
COACHWAYS TRAVEL and GUIDE SERVICE
2811 DOUGLAS ST.

DATSUN PICKUP
BUY THE BEST-SELLING IMPORT TRUCK IN NORTH AMERICA . . .
Does the Job at Half the Cost!

SAVE UP TO 50% ON OPERATING COSTS with this rugged, versatile DATSUN. Powerful 96 HP OHC engine. Big "6" bed carries up to 2,000 lbs. Delivered with 4-speed syncromesh stick shift, heater and defroster, windshield washers, back-up lights, mud flaps, cigar lighter, waterproof ignition, torsion-bar suspension, battery-saving alternator, vinyl interior, and many more extras. VICTORIA'S BEST TRUCK BUY.
DAVID MOTORS LTD.
$2195 FULL PRICE
DATSUN
1101 YATES AT COOK
386-6168

This Advertisement is not published or displayed by the Liquor Control Board or by the Government of British Columbia

SIP THE LIGHT FANTASTIC
THREE LANCERS
by PARK & TILFORD
P&T YOUR ASSURANCE OF QUALITY

FAIRWAY DISCOUNT HOUSE
272 GORGE ROAD WEST
Prices Effective SUN., MON., TUES. AUG. 16, 17, 18
WEEKDAYS 9 to 9
SUNDAYS 10 to 7
WE RESERVE THE RIGHT TO LIMIT QUANTITIES

NO. 1 QUALITY
BULK WIENERS lb. 39c

SIRLOIN STEAK lb. 1.29

CANTALOUPE JUMBO SIZE 2 for 39c

NO. 1 NEW POTATOES 10 lbs. 49c

100% Corn Oil MAZOLA OIL 32-oz. bottle 79c

ROBIN HOOD FLOUR 20-lb. bag 1.39
Plus 35c coupon inside

CANADA WHITE VINEGAR 128 79c

FAB Laundry DETERGENT 5-lb. box King size 98c

HEINZ—48-OZ. TINS TOMATO JUICE 3 tins 1.00

BONUS MEAT SPREAD 5 tins 49c

TETLEYS—72s TEA BAGS 69c

SOLID LIGHT TUNA 7-oz. tin 39c

FREE ZEE—12s Liquid Popsicle 3 pkts. 1.00

ROYALE FACIAL TISSUES 3 large boxes 89c

General Mill CHEERIO 14-oz. pkg. Family Size 49c

ENSIGN CHRYSLER PLYMOUTH

IMPERIAL
CHRYSLER
PLYMOUTH FURY + BELVEDERE
BARRACUDA and VALIANT
SUNBEAM and SIMCA
FARGO TRUCKS

MAKING ROOM FOR THE '71s

ALL BRAND NEW 1970 STOCK AND ALL USED CARS AT SALE PRICES!

NO DOWN PAYMENT—NO PAYMENTS TILL OCT.

STOCK	YEAR	MODEL	EQUIPMENT	REG.	SALE	PAYMENTS
95582	60	CHEVROLET BISCANE	Automatic Custom Radio	$595	$395	20 of $26
53091	62	CHEVY II	6-cyl., Standard	$695	$484	30 of $22
53011	63	FORD FALCON	6-cyl., Standard	$795	$555	30 of $26
6047	63	METEOR	V-8, Standard	$995	$666	30 of $30
26972	63	VOLKS 1500	Wagon, 4-speed	$1095	$838	30 of $37
95675	63	CHEV. IMPALA S.S. HARDTOP	V-8, Auto., Radio, P.S., Bucket Seats	$1195	$995	30 of $43
52711	64	RAMBLER	V-8, Standard	$1195	$999	30 of $43
10412	64	CHRYSLER	V-8, Automatic, Radio, Power Steering, Power Brakes	$1595	$1292	36 of $47
26761	65	RAMBLER	V-8, Automatic, Radio	$1695	$1449	36 of $54
11391	65	OLDS. LUXURY 88	V-8, Automatic, Radio, Power Steering, Brakes, Seat, Window	$2195	$1888	36 of $67
25961	66	FORD FALCON	6-cyl., Standard	$1295	$999	30 of $43
25022	66	PLYMOUTH FURY	6-cyl., Automatic, Radio	$1395	$1191	36 of $44
30021	66	OLDS. STARFIRE	Hardtop, V-8, Automatic, Radio, Power Steering, Bucket Seats	$2595	$2333	36 of $82
47661	66	VALIANT	6-cyl., Automatic	$1695	$1444	36 of $51
26752	66	PLYMOUTH FURY	Convertible, V-8, Automatic, Radio, Power Steering	$1895	$1661	36 of $59
26432	67	ROVER 2000 TC	4-Speed, Bucket Seats	$2595	$2333	36 of $82
13283	67	BUICK LESABRE	V-8, Automatic Radio, Power Steering, Brakes	$2195	$1898	36 of $67
7064	68	PLYMOUTH BELVEDERE	6-cyl., Standard	$2095	$1666	36 of $59
8107	68	PONTIAC PARISIENNE	Convertible, V-8, Automatic, Radio, Power Steering	$3395	$2995	36 of $105
25611	68	CHEV. ½-TON	Long Wheelbase, 6-cyl., Pickup, Radio	$2295	$1995	36 of $70
25193	69	VAUXHALL VICTOR	4-cyl., 4-Speed	$2295	$1995	36 of $70
26321	69	PLYMOUTH SATELLITE	V-8, Automatic, Power Steering	$3195	$2898	36 of $103
7070	69	PLYMOUTH FURY	Convertible, V-8, Automatic, Power Steering, Radio	$4495	$3995	36 of $140
47411	69	½-ton DODGE	Pick-up, V-8, 4-Speed	$2795	$2494	36 of $88
70611	70	DODGE SUPER BEE	2-Dr. H-top, 383 V-8, 4-Barr., Buckets, 4-Speed, Radio	$3995	$3695	36 of $120

'70 SUNBEAM
$2198
BRAND NEW SALE PRICE

'70 DUSTER
$2759
BRAND NEW SALE PRICE

'70 Barracuda Coupe
$3498
BRAND NEW SALE PRICE

'70 Plymouth Wagon
$3707
BRAND NEW SALE PRICE

'70 Plymouth
$3194
BRAND NEW SALE PRICE

'70 CHRYSLER
$4545
BRAND NEW SALE PRICE

'70 FARGO PICKUP
$3212
BRAND NEW SALE PRICE

YATES at COOK 386-2411

Positive Attitude Better Than Army

DAVE STOCKTON
. . . believed in dream

TULSA, Okla. (AP) — Dave Stockton is the new PGA champion because he believed in a dream and refused to be shaken by Arnie's Army.

"I came here with a positive attitude," the 28-year-old professional said after collecting the $40,000 first prize Sunday and crushing Arnold Palmer's bid for the only major title he hasn't won.

"All week I thought about how I'd play the 18th hole if I came down to it with a two-stroke lead—I really felt it would happen."

Stockton came to the final hole of the 72-hole championship with a three-stroke lead and closed with a 73 for a 279 total and a two-stroke edge over Palmer and Bob Murphy.

Each of the runners-up collected $18,500. Larry Hinson and Gene Littler were next at 282, collecting $8,800.

Jack Nicklaus shot a brilliant 66 and tied Bruce Crampton at 283. Crampton shot a 67. Dick Botz, 67, and defending champion Ray Floyd, 75, were next at 284.

Master champion Billy Casper had a 73 for 289 and Gary Player of South Africa rallied for a 70 and 286. Lee Trevino matched the course record with a 65 but was far back at 291.

George Knudson of Toronto won $400 for his 298 total. He shot a 72 Sunday.

For a while it appeared Stockton's tremendous effort might be sabotaged by Arnie's Army. Only Arnie had a chance to beat him.

DOESN'T BLAME ARNIE

"Sure I heard them out there," David said. "They only fired me up. I was that much more determined to win."

Stockton played in the final twosome with Palmer, who is often embarrassed and apologetic over the wild deportment of his followers.

"I don't blame Arnold," Dave said.

At the seventh hole, with Stockton preparing to hit a wedge from the fairway, a fan was heard to yell:

"Bury it in the sand, Davey."

Stockton sank the short pitch shot for an eagle deuce.

SHOT INTO LAKE

At the tough 13th, Stockton dumped his second into the lake and heard a spectator scream: "Yahoo! Go get him now, Arnie!"

"That really burned me up," Stockton said. "I wanted to sink my chip shot just for spite. I told myself if I did I would take the ball and cram it down that guy's throat."

Stockton almost holed out with a magnificent chip which he said saved the tournament for him. The ball stopped less than a foot from the hole.

Stockton then sank long putts on the 16th and 17th and played conservatively short on the 18th to preserve his edge.

D. Stockton	$40,000	70-70-66-73—279
A. Palmer	$18,500	70-72-69-70—281
B. Murphy	$18,500	76-73-71-66—281
G. Littler	$ 8,800	72-71-69-70—282
L. Hinson	$ 8,800	69-71-74-68—282
B. Crampton	$ 6,800	75-75-68-67—285
J. Nicklaus	$ 6,800	66-76-73-68—283
R. Floyd	$ 5,650	71-73-65-75—284
D. Lotz	$ 5,650	72-70-72-67—284
M. Rudolph	$ 4,800	71-70-73-71—285
B. Maxwell	$ 4,800	72-71-73-69—285
J. Miller	$ 3,750	68-77-70-71—286
S. Snead	$ 3,750	70-75-68-73—286
D. January	$ 3,750	73-71-73-69—286
G. Player	$ 3,750	74-68-74-70—286
M. Hill	$ 3,100	71-70-74-73—288
A. Geiberger	$ 3,100	72-74-71-71—288
B. Casper	$ 2,500	72-70-74-73—289
A. Mengart	$ 2,500	76-72-70-71—289
B Devlin	$ 2,500	75-70-71-73—289
D. Sikes	$ 2,500	74-70-75-70—289
G. Knudson	$ 400	72-73-74-74—293

Jill Pelland Wins Hurdles

SASKATOON — British Columbia athletes continued to dominate the Western Canada track and field championships here Saturday, winning nine gold medals. Saskatchewan was second with three while Alberta and Manitoba had two each.

Rick Cuttell and Noreen Liepens of Vancouver and John Konihowski of Saskatchewan each won their second gold medals in the two-day meet.

Cuttell placed first in the men's high jump, clearing the bar at six feet, eight inches, and Miss Leipens was first in the women's 800-metres on a time of 2:09.9. Konihowski won the triple jump event on a distance of 47 feet, five inches.

Victoria's Jill Pelland won the 200-metre hurdles event with a time of 28.3 seconds, and was followed by Penny May, also from Victoria. Miss May had won the 110-metre hurdles Friday with Miss Pelland placing second.

Patti Loverock of Vancouver was first in the women's 200-metres event on a time of 24.5 seconds, while Haney's Debbie Brill won the high jump, clearing the bar at 5 feet, 8 inches.

Vancouver's Doug Chapman had a winning time of 22.3 seconds for the men's 200-metres, and Gary Tighe, also from the Mainland, took the 5,000-metres with a time of 4:40.2.

Other Saturday winners from B.C. were Tom Smith of Vancouver in the men's discuss, (149 feet, 8 inches), and Allan Kane in the polevault (16 feet, one inch).

Belgian Driver Snaps Ferrari Losing Streak

Belgian Jackie Ickx took Ferrari to its first Formula One triumph in more than two years Sunday when he won the Austrian Grand Prix at Zeltwec.

Ickx and Ferrari team-mate Clay Regazzoni of Switzerland finished first and second and gave 12-cylinder engines their long-awaited Formula One breakthrough.

Five of the first six cars to cross the finish line after 60 laps of the 3.69-mile Oesterreich track here were 12-cylinder machines.

Ickx and Regazzoni led from the start to give the Italian firm its first win since 1968 French Grand Prix in Rouen.

West German Rolf Stommelen was third in a Brabham, the only eight-cylinder motor among the first six finishers.

BEST PLACING

Stommelen, 27, clinched third place and his best placing in a Grand Prix competition when he took advantage of an enforced pit stop by Jean-Pierre Beltoise of France three laps from the finish.

Ickx and Regazzoni hurtled past the finishing line within a second of each other and both claimed the official lap record during the race.

Each achieved a best lap time of one minute 40.4 seconds at an average speed of 132.475 m.p.h.

STOCK CAR VICTORY

Cambridge Junction, Mich., Charlie Glotzbach driving a Dodge passed a spinning Cale Yarborough nine laps from the end to win the Yankee 400 stock car race Sunday at Michigan International Speedway.

It was a btilliant duel most of the way between Goltzbach and the Mercury of two-time Michigan winner Yarborough.

Yarborough was ahead entering the 189th lap when white smoke suddenly poured from his engine and he spun wildly coming out of the second turn.

Watkins Glen, N.Y., Britain's Vic Elford gave the Chaparral Chevrolet Camaro its second victory in the Trans-American road racing series Sunday at the Watkins Glen track.

Elford, a 35-year-old Grand Prix driver from Heston, Middlesex, England, took the lead in the 51st lap of the two-hour endurance test and was 9.8 seconds ahead of Javelin driver Mark Donohue.

Elford and Chaparral boss Jim Hall of Midland, Tex., credited the decision to put rain tires on all four wheels of the Camaro when a 20-minute shower began with playing the key role in the victory.

Elford, who is used to driving on rain-soaked and snow-covered courses in Europe, averaged 103.80 miles an hour, well under the Glen record.

SPORTS MENU

TONIGHT

SOFTBALL

6:45 p.m. — Final game in senior "C" men's tournament, Langford Drywall vs. Century Inn, Heywood Avenue Park.

6:30 p.m. — Second game of Victoria Major Men's League best-of-five semi-final series, Molsons vs. Denford Electric (Denfords lead, 1-0), Central Park.

BASEBALL

6:30 p.m. — Completion of two tied games in Senior Amateur League, Gorge Hotel vs. Transport Workers, Royal Athletic Park.

Records Cracked In Drag Contests

Roadsters Racing Team of Victoria, entering a "C" gas dragster driven by Don Christansen, broke the Van Isle Dragways' record for that division Sunday with a top speed of 146.89 mph.

The previous record was 144.68 mph.

Victoria's team of Egland and Roberts, entering a "B" gas dragster also shattered a previous record, setting a new low elapsed time of 9.20 seconds and raised the mph record from 146 to 154.10. In their next run they again set a new mark, turning in a top speed of 154.90 mph.

Powell River's Jack Sing defeated Brian Haynes of Duncan in regular stock eliminator action, and in super-stock eliminations Dave Johnson of Courtney picked up the bracket with a time of 12.61 seconds at 110.91 mph, defeating Duncan's Terry Hogan.

The modified eliminator race was won by Jim Attebury, turning in a final time of 12.52 seconds at 112.31 mph, and defeating Victoria's Dennis Ireland in the handicap event.

Next scheduled race at Van Isle is on August 30.

Betsy Rawls Wins Tourney

CINCINNATI (AP) — Veteran Petsy Rawls fired a even-par 72 Sunday in the final round to claim a one-stroke victory in the $20,000 Ladies Professional Golf Association Buckeye Invitational.

Miss Rawls of Spartensburgh, S.C., toured the front nine at the 6,100-yard Royal Oak course in 34, but soared to a 38 on the back side where she had bogeys on the 14th, 15th and 18th holes. She had a three-day total of 210.

Pam Barnett, Charlotte, N.C., carded a four-under par 68 Sunday and finished second with a 211 total.

GET LOST! The message from Joe Namath, left, to a photographer is clear enough as Joe's companion rolls up his sleeves. Namath, who is expected to rejoin the New York Mets of the NFL this week, was on boat dock of Fort Lauderdale Hotel. (AP Wirephoto)

Joe May Rejoin Jets This Week

NEW YORK (AP) — Joe Namath, controversial quarterback for the National Football League New York Jets, may rejoin the team this week in time for their exhibition game next Sunday against New York Giants.

The New York Times quotes Phil Iselin, president of the Jets, as saying: "Joe's people have indicated he'll be in camp Tuesday or Wednesday."

Namath reportedly has missed pre-season games because of "personal problems."

Meanwhile, the Jets, without Namath were an easy mark for Atlanta Falcons in a pre-season game Saturday, 33-7.

In other games Saturday Miami Dolphins defeated Cincinnati Bengals 20-10, Cleveland Browns edged San Francisco '49ers 17-10, Pittsburgh Steelers upset Minnesota Vikings, still without quarterback Joe Kapp, 20-13; Chicago Bears and Green Bay Packers tied 6-6, New Orleans Saints topped Houston Oilers 19-10, Denver Broncos defeated St. Louis Cardinals 26-16, Los Angeles Rams nipped Dallas Cowboys 16-10, and San Diego Chargers edged New Yrok Giants 30-27.

In the only Sunday game, Washington Redskins whipped Boston Patriots 45-21.

The game was interrupted for about 22 minutes when a fire broke out under wooden stands. Thousands at Boston College Stadium were forced to climb fences to get to the safety of the playing field. There were no injuries.

Water Skiers Set National Records

WINNIPEG (CP) — Canadian water skiing made a literal leap into world contention when two national jumping records were smashed Sunday at the Canadian championships.

George Athans, 18-year-old Kelowna ace, bettered his own men's jumping record of 152 feet with a tremendous 157-foot leap, just five feet short of the world mark. Athans, capping his finest competitive season ever, won the finals in jumping, tricks and slalom for an easy over-all championship, and top berth on Canada's national team.

Pierre Plouffe of Sherbrooke, Que., was second behind Athans in all three men's events to cinch second spot on the team.

Third man selected was John Preston of Brampton, Ont., who was unable to compete because of earlier injuries.

Three women skiers made outstanding efforts to earn places on the team. Linda Bocock of St. Sauveur, Que., uncorked a 107-foot leap to set a woman's record, just three feet short of the world standard.

TIPTON ALTERNATE

Over-all women's champion; Ann Klager of Hespeler, Ont., set a Canadian mark with a trick run of 3,287 points, bettering the record of 3,006 points she set in 1969.

Newcomer to the Canadian team, Helene Gregoire, 17, of Hull, Que., swept every event and established a slalom record in the girl's division to warrant her jump to women's competition.

Alternates to the team are Rod Tipton of Lake Cowichan, B.C., and Anne Donahue of Sherbrooke, Que.

Vernon Team Wins

WINNIPEG (CP) — Vernon, Spartans representing B.C. won the 14-and-under division of the Manitoba Centennial minor soccer tournament, shutting out East Elmwood of Winnipeg, 3-0.

ALBERTA CHAMPIONS

EDMONTON (CP) — Calgary Chiefs retained their Alberta senior men's softball championship Sunday by defeating Edmonton Red Sox 7-0 after opening the best-of-three-final Saturday night with a 15-inning, 2-1 victory.

RAMS ROUT HILLTOPS

REGINA (CP) — Regina Rams crushed Saskatchewan Hilltops 64-0 Saturday night in the season-opener for both teams in the Manitoba-Saskatchewan Junior Football League.

Twins End Skid, But Lead Shrinks

A's Make Race In AL West; Mets Move Up

By Associated Press

Bill Rigney breathed a sigh of relief Sunday after his powerful-hitting Minnesota Twins broke a nine-game losing streak.

"It's been terrible—really frustrating," the Twins' manager said after his array of sluggers broke loose for a 9-6 victory over Boston Red Sox.

The victory boosted Minnesota's West Division lead in the American League to 4½ games over Oakland Athletics who lost 2-1 to Baltimore Orioles.

"Well, we've managed to make a race out of the West Division," said Rigney, who had good reason to be happy.

The Twins had a 10-game lead over second-place California Angels Aug. 8, before the start of their skid. Oakland got hot and won six of eight, took over second and had cut Minnesota's bulge to 3½ games.

Milwaukee Brewers spilled Cleveland Indians 4-3; Detroit Tigers turned back California Angels 7-1; Washington Senators nipped Chicago White Sox 2-1 and New York Yankees downed Kansas City Royals 5-1 in the other AL games Sunday.

LOST TWO SATURDAY

In games Saturday, New York edged Kansas City 5-4, Baltimore downed Oakland 7-1, Washington trimmed Chicago 4-2, Detroit beat California 5-1 and Boston took a doubleheader from Minnesota 5-3 and 11-7.

Rigney, interviewed before Sunday's game, admitted the Twins had been playing raggedly.

"When you say, slump, you touch a lot of bases," said Rigney. "And we touched them all. Our play has been ragged all over."

Baltimore's Dave McNally became the majors' first 18-game winner, stopping Oakland's surge toward the top with a six-hitter. Chico Salmon's homer off the left-field screen in the fifth broke a tie and sent the Orioles to their 12th victory in the last 17 games.

Stan Bahnsen hurled a six-hitter for the Yankees' fourth straight win and their 15th in their last 21 games. It was also New York's ninth win in a row over Kansas City this season.

METS WIN

In the National League, the New York Mets edged Atlanta Braves, 2-1, to move within three games of the Pittsburgh Pirates. Cleon Jones hit his eighth home of the season for the tie-breaking run in the sixth inning.

Pirates dropped an 8-6 decision to San Diego Padres.

In other action, Cincinnati Reds defeated Philadelphia Phillies, 4-2, Chicago Cubs stayed close in the pennenat race with a 5-2 win over Los Angeles Dodgers, San Francisco Giants defeated St. Louis Cardinals, 5-2, Montreal Expos edged Houston Astros, 5-3.

Johnny Bench drove in three runs for Cincinnati, boosting his major league-leading total to 118. Victory increased the Reds' margin to 12 games over the Dodgers.

Leo Will Return

CHICAGO (AP) — Leo Durocher, whose current two-year contract was to expire after this season, has been signed to manage the Chicago Cubs again in 1971.

TROTTING TRIUMPH

YONKERS, N.Y. (AP) — Victory Star scored a surprise triumph in the $106,770 Yonkers Futurity Trot Friday night after Marlu Price, the favorite, broke stride at the start.

ON FIRST PRO PLAY

PATRICIA GETS ROUGH WELCOME

ORLANDO, Fla. (AP) — Professional football's first woman player got into a game for three plays Saturday night. And on the first one, the 122-pound schoolteacher was clobbered by a 235-pound linebacker.

Patricia Palinkas, 27, was signed recently by Orlando Panthers in the Atlantic Coast League to hold for placekicker Steve Palinkas—her husband.

Orlando scored three touchdowns in defeating Bridgeport, Conn., 26-7 and each time the crowd of 12,000 cheered Patricia as she ran out to hold the snap.

After the first touchdown, with three seconds left in the first half, Patricia bobbled the snap and gave time for Bridgeport's linebacker, Wally Florence, to break through and smash her, blocking the kick. When the pileup was cleared, Patricia hopped up and ran from the field.

The other two extra-point efforts were successful and she was not hit again.

Taylor Toppled By Aussie Ace

By RON SUDLOW

TORONTO (CP) — Roger Taylor, who fashioned comebacks in the quarter and semi-finals, failed to pull off a third in a row Sunday as Rod Laver broke his serve twice in the final set to win the men's singles title at the Canadian open tennis championships 6-0, 4-6, 6-3.

It was the third time Taylor had dropped the opening set of his match. It happened Friday against Pancho Gonzales of Los Angeles and Saturday against Andres Gimeno of Spain.

In all three matches, Taylor had troubles with his serve and controlling his forehand, and attributed his slow starts to "poor concentration."

"I missed a lot of easy ones, didn't I?" he said after the Australian had pocketed the winner's cheque of $3,600. Taylor earned $2,000 for making the final.

ROD LAVER

The Englishman got back in the match in the second set when he broke Laver's serve in the first and ninth games as the Australian made backhand errors when Taylor ran off four-straight points to lead 5-4. Taylor held his own serve to win the 10th game and even the match.

He also had his chance in the final set when he broke Laver's service in the third game, but the Australian strung 10-straight points together to go ahead 3-2.

Laver pounded a forehand winner on the baseline to end the match that was originally scheduled to be a best-of-five-sets affair until officials decided the composition courts made play slower.

In women's singles play, Margaret Court of Australia and Rosemary Casals of San Francisco, who teamed to win the doubles championship, advanced to tonight's final which is worth $800 to the winner and $400 to the loser.

Mrs. Court, the current Wimbledon champion, blew Esme Emanuel of South Africa off the court 6-0, 6-1 as Miss Emanuel was forced into frequent errors and double-faulted twice.

Miss Casals took a set to adjust to the defensive tactics of Linda Tuero of New Orleans, La., to win 4-6, 6-4, 6-3.

In the doubles, Mrs. Court and Miss Casals shared $400 as they didn't allow Helen Gourlay of Australia and Pat Walkden of South Africa a game until the 11th game of the second set as they breezed through the final 6-0, 6-1.

In men's doubles, Bill Bowrey of Australia and Marty Reissen of Evanston, Ill., upset the top-seeded pairing of Laver and Roy Emerson of Australia, 6-3, 5-7, 8-6.

They'll be joined in tonight's final, the last event of the $23,000 tourney, by Cliff Drysdale of South Africa and Fred Stolle of Australia who beat Taylor and Gimeno 9-7, 6-1.

DRYSDALE CAME CLOSE

Both Laver and Taylor had to fight their way into Sunday's final. Saturday, Drysdale had Laver at match point before the Aussie won 3-6, 12-10, 6-1, and Taylor made his comeback to beat Gimeno 1-6, 6-3, 11-9.

In doubles play Saturday, Drysdale and Stolle got to the semis by beating Bob Puddicombe of Vancouver and Bob Bedard of Lennixville, Que., 6-0, 6-3 while Bowrey and Reissen topped Torben Ulrich of Denmark and Ismail el Shafei of Egypt 6-2, 6-2.

Emerson and Laver lost the first four games but managed to recover to beat Ray Moore of South Africa and Pierre Barthes of France 9-7, 6-4.

Taylor and Gimeno got past a stubborn veteran combination of Gonzales and Ron Holmberg of Highland Falls, N.Y., 12-10, 6-3.

Quebec Horse Takes Handicap at Saratoga

By Canadian Press

Franfreluche, owned and trained by Jean-Louis Levesque of Montreal, won the 90th running of the Alabama Handicap at Saratoga Springs, N.Y., Saturday.

Franfreluche, ridden by Ron Torcotte, of Grand Falls, N.B., beat Hummemannia by 1¼ lengths in the 1¼-mile race and was timed in 2:03 5-4.

Franfreluche set her own pace for the entire race and easily held off Hummemannia's closing bid. Office Queen finished third.

Franfreluche's share of the purse was $38,415 and paid $9.60, $5.20 and $3.80.

At Chicago, Fast Hilarious was disqualified and longshot Te Vega won the first division of the $126,000 Lindheimer Handicap at Arlington Park. Royal Harmony moved up to second, Fast Hillarious was dropped to third. Te Vega paid $18.20, $7.80 and $5.40.

Kerry's Time, a longshot under J. R. Anderson, captured the second division in the test for three-year-olds and up. Chief Sun Dance finished second and Pattee Canyon third.

MORE SPORT ON PAGES 13, 14, 16

U. of V. SOCCER TRIALS

This is to inform all interested University Students, particularly first-year students, that trials for U. of V. Soccer will be held at the Gordon Head Campus on Monday, Aug. 17th and Friday, Aug. 21st at 6:30 p.m.

ESQUIMALT MUNICIPAL
SPORTS CENTRE

1151 ESQUIMALT RD. PHONE 386-3261

CURLING SEASON

STARTS OCTOBER 1st

For information to join one of our leagues or to organize a league for your place of business or club, phone 386-3261. Individual curlers or complete rinks accepted, beginners welcome. Rental Rates includes free instructions, films, lectures, free practice times, brooms supplied, snack bar and lounge facilities.

RENTAL RATES Payable in Three Payments

EVENING RATES	$1.50 per game per player
WEEKEND RATES	$1.25 per game per player
DAYTIME RATES	.75 per game per player
SENIOR RATES	.50 per game per player

Openings available in mixed leagues, ladies' league, housewives' league, girls' league, students' league, seniors' league and men's class "A" league.

ONE DROWNED, EMPTY BOAT FOUND — *WINDS HIT B.C. DERBY FLEET*

Seattle Angler Collects $25,000 Prize

WEST VANCOUVER (CP) — Robert Hathaway of Seattle had to wait through the weekend as an estimated 10,000 persons plumbed almost every square-inch of nearby salmon waters before his 33-pound, one-ounce spring salmon was declared the winner of the British Columbia Salmon Derby, which ended Sunday evening.

Hathaway, who caught his fish early in the two-day derby, took the $25,000 first prize. His fish weighed one ounce more than last year's winner.

Second prize of a 17-foot cruiser valued at $7,000 went to Maurice Cooper of Vancouver, for his 31-pound, 15-ounce fish. Buck Marsters of Kimberley, won third prize of an all-terrain vehicle for a 31-pound, four-ounce salmon.

There were more than 60 prizes in the derby, third to be held. Entrants came from many sections of B.C., the western United States and as far away as Japan. Fishermen paid a $10 entrance fee.

A Seattle man, 54-year-old Roy Trout, drowned early Saturday before the derby got underway. He was rowing to shore from his boat when he got into difficulty.

On Sunday, 30-mile-an-hour winds churned up whitecaps over much of the derby area. The rescue co-ordination centre in Vancouver said it handled about 35 calls for locating or assisting participants.

Late Sunday, they reported an empty boat had been towed into a Marina. Its occupants were being sought. the North Japan Fishing Club, headed by Yukio Satomi of Kokkado Broadcast News of Japan, entered the competition after netting 10 salmon in a trial run Friday. None of the club's 12 members had fished for salmon before.

Florida Student Scorches Course For 10-Shot Win

OTTAWA (CP) — Florida's Allen Miller, scorching the 6,714-yard Ottawa Hunt and Golf Club course like a southern tornado, captured the Canadian amateur championship Saturday with a 274 total, 18 strokes under par and 10 ahead of his nearest competition.

A 22-year-old student from Pensacola headed for U.S. pro ranks, Miller said the tournament was the "best competitive round of golf I've ever played" and no opponent would challenge the statement.

"That was some golf game," said John Mahaffey, another 22-year-old from San Antonio, Tex., who was the halfway leader here but who wound up with a 285. "I don't think I've ever seen better golf."

In the opening round Wednesday in the four-day competition, Miller came in with a 66, seven under par, and the tournament lead. That was just a stroke off the course record.

REGAINED LEAD

He was even-par 73 Thursday but hammered out a 68 Friday to regain the lead, three strokes up on Bill Kratzert, an 18-year-old from Fort Wayne, Ind.

On the final day, Miller demonstrated his firm intention to grab the title, shaking down the tough par-37 front nine of the course for a 32 and shattering any hopes that somebody might catch him. He whittled another stroke off par coming home in 35 for a six-under 67.

Stu Hamilton, the 25-year-old trust company employee from Barmpton, Ont., who finished with 284, was top Canadian.

TIED FOR SECOND

Finishing with Hamilton in the tie for second at 284 were Dick Siderowf, a 33-year-old stockbroker from Easton, Conn., and a second-place finisher last year, Kratzert and Jim Simons, a youngster from Butler, Pa.

Then came Mahaffey with his 285.

At 286 were Keith Alexander, 40, of Calgary, the 1960 Amateur champion over this same course, Don Klenk, an 18-year-old from Medinah, Ill., and Howard Twitty, a 22-year-old from Phoenix, Ariz. Paul Purtzer, 21, of Phoenix was next at 188.

Wayne McDonald, the 22-year-old student from Oakville, Ont., who won the 1969 amateur, followed at 289. Doug Roxburgh, the Vancouver 18-year-old, also finished with 289.

TRADITIONAL RIDE IN CHAIR was part of reward for Ontario Marksman Ronald Kay Saturday after he won Governor-General's prize in annual Dominion of Canada Rifle Association shoot on ranges near Ottawa. (CP Wirephoto.)

Ontario Sniper Wins Top Prize

SOUTH MARCH, Ont. (CP)—Ronald G. Kay of Burlington, Ont., who said he didn't shoot well in earlier matches, won the Governor-General's Prize Saturday at the conclusion of the Dominion of Canada Rifle Association's eight-day meet.

Kay had been in 20th to 30th place before scoring a high 283 out of 300 possible points to win the Governor-General's match, considered by many Canada's top rifle-shooting award.

The Governor-General's match was the last in the DCRA meet at Connaught Ranges near this community a bout 10 miles west of Ottawa.

Kay, 36, an industrial engineer, shot from 900 and 1,000 yards with 15 rounds at each distance in the final match. He didn't think he could have won.

"I'd packed all my gear in my car, and I was figuring on going and getting a shower," he said in an interview after the match. "I had only four V-bulls in 14 shots."

USED TO BREAK TIES

The V-bull is a small inner bull's-eye in the standard bull's-eye, used frequently during the week to break ties. The shooter with the most V-bull hits is assured of winning if his numerical score equals or surpasses the scores of other shooters.

Warrant Officer Martin O. Ostergaard, Royal Canadian Army Service Corps, Calgary, won second place in the Governor-General's match with 279 of 300 points.

Harry F. Axam of Ottawa won third place with a close 278 points.

AGGREGATE WINNER

Roy S. Pool, 47, a Reading, England, baker, won the Grand Aggregate match Friday, considered by some shooters to surpass the Governor-General's match in importance.

Grand Aggregate competition is based on total scores in seven matches, and Pool shot a 799 out of a possible 830 points to win.

His aggregate score on five of those matches, plus his score at 200 yards in the City of Ottawa match, also made him top winner in the $75 Banker's Aggregate.

B.C. SHOOTER SECOND

DCRA officials said Saturday that Bev. G. Pinney of Haney, B.C., already a winner of two matches in the week's competition, scored 794 points for second place in the Grand Aggregate.

An RCMP sergeant, Bill A. Glover of Regina, also scored a 794, but managed only 81 V-bulls against Pinney's 87 to come in third.

The outcome of the Governor-General's match determined the potential composition of next year's Canadian Bisley Team.

TEAM NAMED

The 18 shooters scoring highest aggregate scores in the Governor-General's match and the Grand Aggregate are eligible to shoot at the British Commonwealth rifle competition at Bisley, England.

The 18 include Kay, Pinney, Axam and Glover. The others are:

Gerry R. Ouellette, Windsor, Ont.; Arne Sorensen, Calgary; Daryl L. Perry, Saint John, N.B.; Alain Marion, Hull, Que.; Arnold A. Parks, Saint John; Steve Johnson, Calgary; Vic Finholm, Parksville, B.C.; Jim A. Hennok, CFB Borden, Ont.; G. Wilfred Black, Ottawa; Bert E. Besteck, Winnipeg; Derek Daines Vancouver; Bill Lightburn, Mission City, B.C.; Jack Eastman, Mansonville, Que.; and Ken Rickey, Edmonton.

Officials also announced results of Friday's and Saturday's individual and team shooting.

Spartan Coach Admits Royals Have Proved Right to Title

By DAN STINSON

"I know many people will differ with me on this, but I really can't see the point of a playoff now. The Royals are the best soccer team in the league, and as far as I'm concerned a playoff would be a waste of time."

The man who uttered these somewhat surprising words following Saturday's soccer match between Victoria Royals and Vancouver Spartans is in no way connected with the Victoria club.

Quite the opposite.

Feeling disappointed and discouraged John Milner, playing-coach of Spartans, offered his views on post-season competition minutes after his team had taken a 4-1 beating from the Royals.

The loss eliminated Spartans from contention for first place in the Western Canada Soccer League's Coastal Division, and clinched the title for Victoria.

"I was confident before the game that we would win. But as it turned out, they took the chances and we didn't, and that was the difference," Milner added.

The largest home crowd of the season — 985 — saw Victoria take those chances at Royal Athletic Park, and witnessed an exciting contest.

As a team, Royals played incredibly well in the first half.

Jim Irvine and Brian Robinson were expert defenders as Victoria turned back some great efforts by Spartans and replied with three goals in the opening 45 minutes. Bob Bolitho scored twice, counting his seventh and eighth goals of the season, and Peter Wilson, showing the hustle of a rookie, tallied the first of his two markers.

And by the time the half had ended, both teams had displayed a brand of soccer that demonstrated why they are rated the best in the WCSL.

PETER WILSON
. . . hustles for two

Intercepted Pass for Opening Goal

It took nine minutes for the first goal as alert play by Royals' Ash Valdal resulted in Wilson's first tally.

Valdal expertly read Dino Magsignani's intention to back pass to Spartan goalkeeper Peter Greco, intercepted the ball and fed a goal-mouth pass to Wilson, who was five yards out when he scored.

After making some of his many spectacular saves in the game, Greco was beaten again at the 16-minute mark when Bolitho took a fine clearing pass from Wilson and dribbled a shot to the right corner to put Royals ahead, 2-0.

Spartans replied one minute later when Irvine accidentally handled a drive by John Connery. Milner scored on the penalty shot, beating Royal netminder Barry Sadler.

SECOND TALLY

At 29 minutes Bolitho counted his second goal, taking another clearing pass, this time from Jim Menzies, split the Spartan defense and showed no mercy against the helpless visiting goalie.

Both teams had several excellent scoring opportunities in the remaining minutes, but continued sharp defences play by Royals, and brilliant goalkeeping by Greco kept the score at 3-1 at the intermission.

Enthused by the performance of both clubs in the first half, fans anxiously awaited the second, but cautious play by Royals and a lack of finish by Spartans slowed the pace considerably.

SPARTANS THREATEN

Spartans dominated for the first 15 minutes as Bruce Wilson, Harold Hansen and Milner combined to threaten.

At 29 minutes Wilson scored his second goal of the game and ninth of the season, a marker which tied Spartans' Peter Simpson for fourth place in the Coastal Division scoring race.

Valdal took a pass from Brian Hughes just over mid-field, and crossed to Menzies who quickly eluded a defender and passed to Wilson. Showing some great footwork and ball control, Wilson came right in on Greco, faked a shot and sent a booming drive to the upper right corner from a narrow angle, three yards from the left post.

EDMONTON OUSTED

In the Prairie Division Sunday, Edmonton City was eliminated from the playoffs after a 1-1 tie with Concordia in Regina. The Alberta team defeated Winnipeg Blues, 4-3, Saturday.

Blues and Concordia each have 12 points, and Edmonton has five.

Vancouver Cougars blanked Seattle Sea-Tacs, 1-0, in the Mainland city Sunday, but the result had no effect on standings in the Coastal Division.

Victoria's season record stands at 15 wins, one loss and one draw in 17 games, while Spartans have 13 wins, three losses and one draw. Both teams have one game remaining, meeting each other in Vancouver August 23.

Spartans will play third-place Cougars in a sudden-death semi-final August 30, with the winner advancing to a two-game, total-goal final with Victoria on September 5 and 7 for the right to represent the Coastal Division in the WCSL championship.

Default Victory Boosts Bates Lead

Bate Construction took a 2-0 lead in the Victoria Major Men's Softball League best-of-five semi-final with a win by default over Lake Cowichan Lakers at Central Park.

Forced to default the contest after showing up with only eight players, the Lakers added a junior and took a 3-2 decision from Bates in an exhibition game.

Rookie Pro Wins World Cycle Crown

LEICESTER, England (Reuters) — Jean-Pierre Monsere, 21-year-old Belgian first-year professional from Roeselare, stole the limelight from his compatriot Eddy Merckx with an upset victory Sunday in the professional road race on the final day of the world cycling championships.

The gruelling race was a triumph for the younger professionals. Leif Mortensen of Denmark, winner of the amateur title last year, was second. Felice Gimondi of Italy was third.

Les West of Britian finished fourth, Charges Rouxel of France fifth and another Frenchman, Alain Vasseur, sixth.

Merckx, winner of the tours of France and Italy this year, finished half a minute behind the winner.

Monsere's time for the 175 miles was six hours 33 minutes 58.5 seconds, an average of 25.98 m.p.h.

SOCCER LOOP CONSIDERING NEW DIVISION

Victoria and District Soccer League officials may soon be wrestling with a new problem — expansion.

Needing only two new clubs to boost to eight the number of teams in Division III, the VDSL has received nine applications.

The possibility of forming a Division IV will be discussed Monday night at 8 in the Ingraham Hotel during meeting between managers of last season's Division III squads and the new applicants.

Mainland Squads Win Novice Titles

Coquitlam and Richmond emerged with the British Columbia novice "A" and "B" lacrosse championships, respectively, Sunday at Memorial Arena.

Coquitlam swept through the round-robin "A" series in undefeated style with a final-round 7-5 victory over Victoria OK Paving on Sunday. The champions handed Esquimalt Colwood Texaco an 8-2 loss in second-round action Saturday.

Burnaby captured runner-up honors in the "A" division after recording an 8-4 win Sunday over Esquimalt for a 2-1 record in the four-team tourney.

Richmond won the single-loss elimination "B" division title with an 8-5 victory over runner-up Kitimat on Sunday.

Saanich downed Coquitlam 8-5 in the "B" consolation final.

ADVANCE TO FINAL

Richmond and Kitimat advanced to the final by ousting Coquitlam (19-12) and Saanich 8-4), respectively, in Saturday games.

Bruce Jeffries of Esquimalt was selected for goaltender on the "A" all-star team along with defenceman Paul Pynn of Victoria.

Coquitlam placed three on the all-star lineup — defenceman Alan Jones, centre Alan Manning and forward Gary Lanoue. Burnaby's forward Paul Brunoro completed the list.

Pros Top Amateurs After Slow Start

Behind 1-0 going into the second period, the "professionals" caught fire and recorded a 6-1 victory over amateur rivals in the second annual pro-am exhibition hockey game Saturday night at Esquimalt Sports Centre.

Milan Marcetta, playing on a line with Andy Hebenton and Bob Barlow, paced the pros with two goals and an assist before approximately 1,500 spectators.

Barlow picked up a goal and an assist while the other pro goals were scored by Bruce Carmichael, Jim Brown and Grant Erickson.

Paul Bion scored for the amateurs.

Brian O'Neill of Stockers North Americans (Vancouver Island League) started in goal for the pros but was replaced by Clay Hebenton, Andy's 16-year-old son, who blancked the amateur all-star squad the rest of the way.

Colwood Pair Wins Lefty-Righty Title

Finishing with a 54-hole score of 215 on their home course after shooting a final-round 73m, Ron Howard, Sr. and Gordon Hillin captured the third annual lefty-righty golf tournament Saturday at Royal Colwood Golf and Country Club.

Runner-up honors were taken by Don Ross and Jack Keller, also of the host club, as they won an extra-hole, sudden-death competition from Gordon Wilkes and Tom James of San Francisco. Both pairs finished the three-day, best-ball event with 217 scores.

Wilf Kirzinger and Blair Wilson added to the list of Colwood winners by taking the first flight championship, combining for a 229 total, one stroke better than Harold Kerr and Lloyd Gilmore of Vancouver's Marine Drive course.

Second-flight winners were peter Trent and Suds Summerell of Calgary with 231, one stroke ahead of Bob Peters of Colwood and pat Murphy of Seattle.

Albert Beardshaw and Bert Buller of Colwood finished with a total of 244 to take the third-flight title. Four strokes behind were James Larson of Pamona, Calif., and Colwood's Gordon Munch.

BASEBALL SCOREBOARD

NATIONAL LEAGUE

Eastern Division

	W	L	Pct.	GBL
Pittsburgh	67	54	.554	..
New York	63	56	.529	3
Chicago	62	59	.512	5
St. Louis	56	64	.467	10½
Philadelphia	54	64	.458	11½
Montreal	51	70	.421	16

Western Division

Cincinnati	81	41	.664	..
Los Angeles	67	51	.568	12
San Francisco	59	60	.496	20½
Atlanta	59	61	.492	21
Houston	54	66	.450	26
San Diego	47	74	.388	33½

San Diego 200 000 020—3 9 0
Pittsburgh 000 310 101—6 14 0
Coombs, Herbel 7-5 (4), Dukes (3) and Barton; Dal Canton, Lamb (1), Gibbon (5), Pena 2-1 (7), Gusti (9) and Sanguillen. Home runs: Pittsburgh—Robertson (18th); San Diego—Solezio (8th).

Los Angeles 002 000 000—2 10 0
Chicago 000 221 00x—5 11 0
Osteen 12-11 and Haller; Hands 14-10 and Hundley. Home run: Los Angeles—Crawford (7th).

New York 000 101 000—2 7 0
Atlanta 000 100 000—1 5 1
McAndrew 7-11 and Grote; Nash 12-5, Priddy (6), Navarro (9) and King. Home runs: New York—Jones (8th).

San Francisco 010 101 200—5 10 2
St. Louis 200 000 000—2 7 0
Bryant 4-5, Johnson (8) and Dietz, Gibson (8); Parker, Cleveland 0-2 (3), Lanzy (6), Hilgendorf (9) and Simmons.

Philadelphia 110 000 000—2 5 1
Cincinnati 101 011 00x—4 7 1
Bunning 9-12, Wenz (7) and Edwards, Compton (6); Cloninger 6-4, Granger (9) and Bench. Home run: Cincinnati—Cloninger (1st).

Montreal 003 000 002—5 9 0
Houston 200 010 000—3 9 1
McGinn, Reed (7), Raymond 4-7 (8) and Boccabella; Billingham, Cook 2-4 (4), Lemaster (9) and Edwards, Howard (4). Home run: Montreal—Bailey (20th).

SATURDAY

Houston 10, Montreal 3.
Atlanta 3, New York 2.
Cincinnati 5, Philadelphia 4.
Los Angeles 9-2, Chicago 7-13.
Pittsburgh 9, San Diego 3.
San Francisco 2, St. Louis 1.

AMERICAN LEAGUE

Eastern Division

	W	L	Pct.	GBL
Baltimore	75	44	.630	..
New York	66	52	.559	8½
Detroit	63	56	.529	12
Boston	60	57	.513	14
Cleveland	57	63	.475	18
Washington	57	62	.479	18

Western Division

Minnesota	70	47	.598	..
Oakland	67	53	.558	4½
California	66	53	.555	5
Milwaukee	46	74	.383	25½
Kansas City	44	75	.370	27
Chicago	43	79	.352	29½

Chicago 000 010 000—1 5 0
Washington 100 000 01x—2 6 0
Janeski, 8-13, Wood (3), and Herrmann; Cox 7-8, Knowled (9) and French. Home runs: Chicago—Herrmann (16th); Washington—Stroud (3rd).

Kansas City 001 000 000— 1 6 0
New York 031 100 00x— 5 10 0
Brooker 7-13, Morehead (3), Wright (5), Monteagudo (8) and Kirkpatrick; Bahnsen 11-8 and Munson.

Minnesota 200 300 130— 9 9 1
Boston 111 100 100— 6 11 0
Tiant, Blyleven 7-6 (2), Williams (8) and Mitterwald; Peters 11-10, Phillips (4), Hartestein (7), Lyle (9) and Sairiano. Home runs: Minnesota — Ayes (11th), Mittenwald (11th) Killebrew (37th), Tovar (9th); Boston—Smith (17th), T. Conigliaro (22nd), Moses (6th).

Baltimore 001 010 000— 2 6 0
Oakland 100 000 000— 1 6 0
McNally 18-7 and Etchebarran, Hunter 15-10, Grant (9) and Duncan. Home run: Baltimore—Salmon (6th).

Cleveland 020 100 000— 3 6 0
Milwaukee 000 000 031— 4 8 2
Hargan, Higgins 3-4 (8), Austin (9), Colbert (9) and Fosse; Downing, Brabender (7), Ellsworth (8), Sanders 2-0 (9) and Rodz, McNerny (8). Home run: Cleveland—Bradford (5th).

Detroit 410 000 110— 7 15 0
California 000 001 000— 1 4 0
Cain 11-4 and Freehan; May 6-10, Allen (1), Doyle (4), La Roche (6), Fisher (8) and Egan. Home run: Detroit—I. Brown (4th).

SATURDAY

Washington 4, Chicago 2.
New York 5, Kansas City 4.
Boston 5-11, Minnesota 3-7.
Baltimore 7, Oakland 1.
Detroit 5, California 1.

PACIFIC COAST LEAGUE

Salt Lake 3, Phoenix 1.
Eugene 11-4, Tacoma 3-2.
Spokane 3-3, Portland 2-10.
Hawaii 3, Tucson 1.

SATURDAY

Salt Lake 3, Phoenix 2.
Eugene 4-9, Tacoma 3-3.

INTERNATIONAL LEAGUE

Columbus 7, Winnipeg 6.
Richmond 5, Tidewater 2.
Louisville 3, Toledo 2.
Syracuse 5-0, Rochester 3-7.

SATURDAY

Columbus 8, Winnipeg 2.
Richmond 5, Tidewater 3.
Louisville 8, Toledo 2.
Rochester 8, Syracuse 3.

Doubles Contest For New Trophy

Mixed Scotch doubles competition for the new Dogwood Trophy will start at 7 tonight on Lake Hill Lawn Bowling Club greens.

The old Anscomb Cup has been retired in favor of the new trophy, donated in honor of Mr. and Mrs. Walter Peddle, founding members of the club almost 40 years ago.

First-round draw:

TONIGHT

R. Andrews, L.H.; D. Boyle, V.W.; P. Hawes, B.; J. Carpenter, L.H.; K. McConnell, Vic.; R. Chandler, B.; T. Linders, L.H.; E. Hadfield, O.B.; J. Thornton, B.; E. Heard, L.H.; G. Clegg, B.; F. Saries, L.H.; J. Wright, V.W.; A. Drew, L.H.

TUESDAY

J. Clegg, B.; P. Middleton, L.H.; H. Renfrew, Vic.; E. Campbell, B.; D. Copeland, L.H.; R. Baird, V.W.; J. Bannigan, B.; J. Hamilton-Grundy, C.P.; A. Shaw, L.H.

Soviet Cyclist Wins

MALLORY PARK, England (AP) — Anna Konkina of Russia won the women's road race in the world cycling championships Saturday.

Morene Tartagni of Italy was second and Raisa Odobovskaya of Russia was third.

AIRWAYS RENT-A-CAR
NO MILEAGE CHARGES
$8.75 24-Hour Day
Plus Your Gas
722 Humboldt St.
(Executive House)
384-9375
Free Pick-Up Service

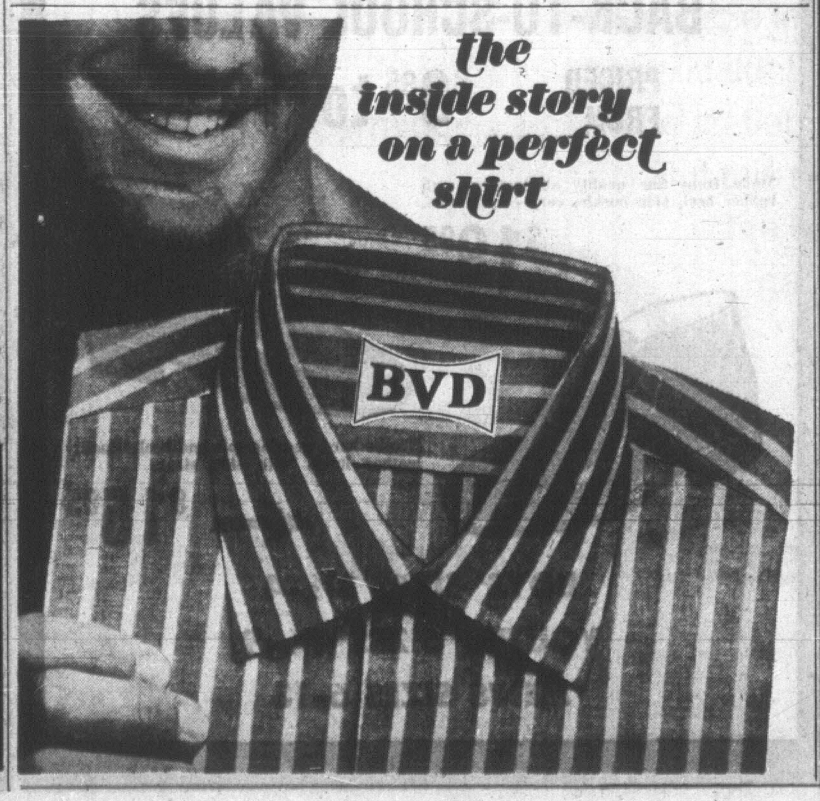

NOW AT THREE POINT
DATSUN 240-Z
a great new GT
• 2400 cc overhead cam
• 150 hp — 125 mph
• all independent suspension
• disc brakes
• full instrumentation
$4250
NOW AT THREE POINT MOTORS LTD.
DATSUN
Government at Hillside
385-6737

Firestone
RIDING SYSTEM SERVICE
VACATION SPECIAL
• Front End Alignment
• Balance 2 wheels
• National Safety Council Safety Inspection
We correct Camber, Caster and Toe-in. Balance front wheels and adjust brakes (add fluid if necessary).
$9.95
Torsion bar adjustment extra
FIRESTONE RIDING SYSTEM SERVICE is the specialized care of your entire riding system to keep your car safe to drive, and get full life from your tires.
Firestone STORES
Hours: 8:00 - 5:30; FRIDAY NIGHT 'TIL 9
2882 DOUGLAS (Near Burnside) 385-1404

Rookie Driver Waits, Wins

Joe Macmurchie played a cool, waiting game Saturday and collected his first main-event victory of the season in the open "super-stock" car-racing competition at Western Speedway.

Rookie-driver Macmurchie, at the wheel of a 283 cubic-inch powered '57 Chevy, grabbed the lead in the 60-lap main after some of the more experienced drivers ran into difficulties.

The 26-year-old mechanic waited until Dave Cooper, winner of the "A" trophy dash and fast heat, Gary Kershaw and Ross Surgenor, the late-model stock points leader, eliminated themselves from contention before taking the front-running position.

Cooper and Kershaw, the only super-stock drivers in the open competition, battled for the lead at the start of the race. Cooper spun out early leaving the lead in Kershaw's hands.

RADIATOR BLOWS

Kershaw blew a tire on the fifth lap and Surgenor took over — until he blew a radiator on the 21st curcuit.

Cooper returned to contention and was challenging Macmurchie when he spun out for a second time and was piled into from behind, putting him out for the next five laps.

Kershaw, after turning in fast time of 17.98 seconds during time trials, ran into a spell of bad luck which started in the "A" dash.

He spun out in the dash and had to settle for fourth place before encountering mechanical problems in the first lap of the fast heat and retiring to the pits.

CHALLENGE WINNER

Meanwhile, at Evergreen Speedway in Monroe, Wash., Gary Ponzini of Oregon Hills, Calif. was declared the over-all points winner of the $16,000 International Driver's Challenge.

Victoria's Roy Smith was second over-all and Ken Hamilton of Seattle was third.

Vern Church of Seattle won the final main event Sunday of the five-race series which started at Western Speedway on Wednesday.

Smith, who was leading in points going into Sunday's competition, blew his engine in the 32nd lap of the 100-lap main and sparked a seven-car pileup in which Ray Pottinger of Nanaimo sustained minor knee injuries.

Ponzini won the Saturday race at Sky Valley Speedway near Monroe while Church came first in the Friday feature at Bellingham's Skagit Speedway.

Saturday's Western Speedway results:

B trophy dash — 1. Larry Pollard; 2. Harvey St. Hilaire; 3. Earl Pollard; 4. Tony Johnson.

A trophy dash — 1. Dave Cooper; 2. Neil Montgomery; 3. Joe Macmurchie; 4. Gary Kershaw.

First heat — 1. Bob Collins; 2. Larry Pollard; 3. Tony Johnson; 4. Earl Pollard.

Second heat — 1. Jim Caudwell; 2. John Currier; 3. Bill Carnegie; 4. Wayne Atkinson.

Fast heat — 1. Dave Cooper; 2. Ross Surgenor; 3. Joe Macmurchie; 4. Neil Montgomery.

Non-winners' heat — 1. Mike Armstrong; 2. Ron Hancock; 3. Basil Wells; 4. Sam Alexander.

Main event — 1. Joe Macmurchie; 2. Neil Montgomery; 3. Bill Price; 4. Larry Walker.

WORLD RECORD AT LONGACRES

RENTON, Wash. (AP) — The world record for 6½ furlongs was broken in Sunday's Governor's Handicap at Longacres Race Track when Turbulator, a five-year-old bay gelding, ran the distance in 1:14.

The record is two-fifths of a second faster than the old mark, set in 1966 on the same track by Sandy Fleet.

Turbulator was next to last going down the back stretch, but went wide on the final turn and won going away.

Kid Cabbin was second and Ruler's Whirl was third.

Burnaby Club Tops Tourney

South Burnaby captured the provincial pee wee "A" lacrosse championship in Vancouver Sunday, remaining undefeated in three games. The winners defeated Saanich, 13-6, Hastings, 10-6, and North Burnaby, 7-5, for the title.

Wayne Larson of Saanich was named to the all star team.

MacDonald's Leading In Provincial Playoff

Victoria McDonald's Bread won the opening game of the best-of-three B.C. junior "B" lacrosse championship series by nipping South Vancouver Legion 7-6 Sunday at Pearkes Arena.

Jim Lynch sparked Victoria with four goals and two assists while Mike Walsh (2) and Brian Gibson completed scoring for the Bakers.

Vancouver received three goals from Jerry Pinder and singles from Harvey Olsen, Brian Tasker and Ron Pinder.

Victoria netminder Johnny Hamilton made 32 stops.

Second game of the series is slated for 7 p.m. Saturday in Vancouver's Killarney Arena, with a third game (if required) back at Pearkes Arena at 2 p.m. Sunday.

Winner of the series advances to the six-team, round-robin Canadian championship, starting Aug. 28 in Halifax.

BOB COX
. . . first win of year

Bob Cox Nips Trapp In Playoff Struggle

PRINCE GEORGE — Bob Cox of Richmond went one over par on the first hole of a three-hole playoff here Sunday but followed up with two birdies to edge Vaughan Trapp of Victoria for first place in the $5,000 Simon Fraser Open golf tournament.

It was the first tournament victory of the year for Cox, the 1969 Canadian Professional Golfers' Association champion, who held a one-stroke lead Saturday after a pair of five-under-par 67s and fired a 73 Sunday to finish in a tie with Trapp with a nine-under total of 207 for the regulation 54 holes.

In the playoff, a three-hole stroke affair, Cox took a bogie five on the par-four first hole, but Trapp ran into trouble and fell behind as he took a two-over six.

Both birdied the second playoff hole and Trapp made a great effort to prolong the playoff on the third green after Cox had clipped the hole with a 30-foot putt for an eagle and rolled in a three-foot return putt for a birdie.

Trapp then missed by two inches on his putt for an eagle and was forced to settle for second place and $750 while Cox collected the top award of $1,000.

Trapp had ripped the 6,500-yard Prince Geprge Golf Club course for a course-record 63 Friday and followed with a 72 Saturday.

Two other Victoria professionals finished third and fourth after firing 74s in the final round. Two-time winner Bill Wakeham earned $640 for his 210 total and John Morgan collected $530 for his tally of 213.

Toronto pro Gary Pitchford was next in line at 214.

Low amateur was Jack MacDonald of Prince George at 221.

DOG SELECTS GOLF TARGETS

GILLINGHAM, England (UPI) — Police are looking into golfers' complaints that a brown mongrel dog harasses them on the 13th green of the Gillingham Golf Club.

A club spokesman said the dog runs out of bushes, bites players on the seat of their pants and disappears. He said eight players, including two women, have been bitten in the past 10 days and required shots.

"The dog seems to select his target very carefully," he said.

Shaky Davis Wins By One

VANCOUVER (CP) — Stocky Mike Davis of Portland ended his amateur golf career Saturday with a shaky one — stroke victory in the Pacific Coast Amateur championships at Marine Drive Golf Club.

Davis, who had a four-stroke lead going into the final round of the 72-hole medal tournament, shot a four-over-par 74 for a total of 282, two over par, and a single-shot victory over Bill Feil of Los Angeles and Rick Weihe of Bellingham.

Weihe, who started the final round six shots off the pace, took the lead from Davis at the 15th hole when he dropped a 20-foot birdie putt. But he fell back with bogeys at the 16th and 17th holes as Davis got his game under control, and parred the final three holes.

Davis, a 23-year-old Oregon amateur who has won practically every tournament in the Pacific Northwest over the last couple of years, plans to enter the Professional Golfers Association school at Tucson, Ariz. in the fall to gain a pro tour players' card.

O.C. CRICKET

LONDON (Reuters) — Results of Sunday's cricket games:

Surrey 128; Middlesex 130 for 2.

Glamorgan 196 for 6; Hampshire 198 for 3.

Worcestershire 144; Yorkshire 109.

Somerset 134 for 9; Nottinghamshire 138 for 6.

Gloucestershire 133; Kent 136 for 5.

Derbyshire 219 for 6; Essex 198.

SATURDAY

Third day of fifth and last test match. England 294 and secondly 118 for two; Rest of the Word 355.

Leicestershire 309; Northamptonshire 14 for no wicket.

Warwickshire 186; Lancashire 33 for one.

Jamaican XI 333 for six; versus Sussex.

Rocks to Finish Against Burrards

Victoria Shamrocks will be striving to finish their Western Lacrosse Association season on a winning note this week after absorbing a 19-12 thumping from the third-place Adanacs Saturday at Coquitlam.

Both Vancouver Burrards and the Irish close out their regular season this week with clashes at Vancouver on Tuesday and Victoria's Memorial Arena on Wednesday at 8 p.m.

John Allen pumped in three goals and added four assists to pace Adanacs to victory before 750 Coquitlam fans.

Only some outstanding goaltending by George Grover kept Irish in the game as Adanacs threaded through a faulty Victoria defence for 71 shots. Grover turned aside 52 shots, twice the number parried by Merv Schweitzer and Terry Garrett of the Adanacs.

NIRMAL PACES ROCKS

Bill Robinson and Mike Gates each added three goals to the Adanac total while Vern Coulter, Kevin Parsons and Paul Scriever each scored twice.

Coquitlam's RAP Line of Robinson, Allen and Parsons garnered a total of 18 points during the action.

Nirmal Dillon set the scoring pace for Victoria with three goals and three assists while Tom Somner produced another three goals.

Dick Crompton went after Ken Alexander of Shamrocks after a Coquitlam player was boarded in the first period but Crompton was the only one to pick up a major penalty.

Players from both benches charged onto the floor after the referee's decision, but tempers cooled quickly and the fuss that appeared likely to develop into a major battle quickly fizzled.

	P	W	L	F	A	Pts
New Westminster	26	21	7	397	293	42
Vancouver	28	14	14	323	333	28
Coquitlam	28	13	15	323	338	26
VICTORIA	28	8	20	303	382	16

Next game: Tuesday — VICTORIA at Vancouver.

BOXLA BOX

VICTORIA	G	A	P	COQUITLAM	G	A	P
Grover	0	0	0	Schweitzer	0	1	0
Spotswood	0	0	0	Barneski	0	0	0
K. Alexander	0	2	0	Coulter	2	1	0
N. Dillon	3	3	0	Robinson	3	3	0
Foster	0	2	2	Parsons	2	3	0
Zilkie	0	0	0	Bradley	1	4	4
Dhillon	0	2	4	Resanzoff	0	0	2
T. Somner	3	0	2	Gallagher	1	2	2
Bains	1	0	2	Crompton	0	1	5
Atkin	1	0	0	Woolley	0	2	2
D. Somner	2	0	0	Allen	3	4	0
Beaulac	0	1	2	Gates	3	0	0
Restell	2	4	2	Schumacher	1	1	4
MacLean	0	0	0	Scriver	2	1	2
Begley	0	0	0	Scott	1	0	0
				Garrett	0	0	0
Totals	12	14	14	Totals	19	23	21

Shots stopped by:

Grover (V)	19	22	11—52
Garrett (NW)			2—
Schweitzer (NW)	5	8	11—26

Score by periods:

Victoria	5	4	3—12
Coquitlam	5	8	6—19

Attendance 750.

Victoria Team Takes Two Softball Crowns

Victoria's Bomarc Fuel romped through the double-loss-elimination tournament in undefeated fashion to capture both the Vancouver Island and B.C. junior men's softball championships Sunday at Central Park.

Bomarc captured the double championship with a 10-4 victory over Esquimalt in the final game.

The championships were combined this year when not even a single team was registered on the mainland.

In opening games Saturday, Bomarc downed St. Anthony's of Port Alberni 11-2 and Esquimalt blanked Beaver Creek of Port Alberni, 10-0.

Bomarc dropped Esquimalt into the losers' bracket 8-1 and St. Anthony's eliminated Beaver Creek 7-6 in other Saturday encounters.

Esquimalt bounced back out of the losers' bracket for a second chance at the title by ousting St. Anthony's 7-6 on Sunday.

Ken Grexton paced Bomarc's final victory with three hits in four trips to the plate.

Brian Vanderkartch recorded the victory on the pitcher's mound.

U.S. Open Tennis Joins Grand Prix

NEW YORK (AP) — The U.S. Open tennis championship tournament has joined the Grand Prix of Tennis.

The move means professional tennis players entered in the Sept. 2-13 event at Forest Hills, N.Y., will be competing not only for a share of the record $160,000 Open purse but for Grand Prix points that will determine distribution of $150,000 at the end of the 20-tourney circuit.

Cliff Richey currently leads in the standings with 32 points.

A U.S. Open victory is worth 15 points.

Pollock Nips Rob Ferguson By One Shot

CHEMAINUS — Gerry Pollock finished the 27-hole event with 108 to edge Victoria junior champion Rob Ferguson of Gorge Vale by one stroke Saturday and win the annual Mount Brenton invitational junior golf tournament.

Larry Ware of Uplads of Victoria was the handicap winner over 18 holes with a net 65. Other winners were: Gerry Ferguson of Gorge Vale, Kevin Aspey and Jim Cleough of Mount Brenton, Jill Smith of Uplands and Jo-Ann Criddle of Glen Meadows near Sidney.

Rob and Gerry Ferguson as well as Ray Seymour of Gorge Vale captured the boys' team award with 228 over 18 holes.

Victoria Girls Share Top Spot

Jill Smith of Uplands Golf Club and Royal Colwood's Susan Thomson tied for low gross honors in a junior women's "field day" at Salt Spring Island Golf and Country Club.

Uplands' Mary McKinnon won the "B" division low gross, and in team competition, Elizabeth Hess of Cedar Hill, Miss Thomson and Karen Waterfield of Gorge Vale were the gross winners.

Net winners were Jo Ann Hartwig of Salt Spring, Cris Little of Gorge Vale and Miss Smith.

WASHINGTON CREW WINS

SEATTLE (AP) — University of Washington's varsity crew defeated the University of B.C. eight by two lengths Saturday in an exhibition race over 2,000 metres.

Title Clash Tonight In Softball Tourney

Century Inn and Langford Drywall advanced to the final of the Vancouver Island senior "C" men's softball tournament by scoring victories at Heywood Avenue Park Sunday. The two teams will meet at 6:45 tonight at the same park.

After defeating William Head Steelrs 9-0, and Colwood Inn 3-1, Century got strong pitching from Mike Cox to blank Labatts 7-0, and advance to tonight's final. Langford earlier downed the Labs 5-2.

In other Sunday contests, Bell's Men's wear trounced Gilmour Construction 7-0 but were later defeated by Colwood 3-2.

Before the Sunday losses, Labatts were undefeated, downing Century 6-1 and William Head 8-2 Saturday.

A two-hitter by pitcher Tony Mortin gave Langford a 9-0 triumph over Gilmour Construction in the opening round of the eight-team tourney.

Colwood downed Bell's 8-1, but lost by the same score to Langford in other Saturday contests. Century trounced Sooke Hotel 8-3.

Labatts 000 000 0—0 1 3
Century Inn 301 20x —7 8 1
Bob Harris, Mike Watson (4) and Barry Granger; Mike Cox and Jack White.

Century Inn 011 100 0—3 7 2
Colwood Inn 000 100 0—1 4 1
Mike Cox and John Hughes; Al Graham and Terry Tweedy. Home Run: Century—Mike Cox.

Labatts 101 000 0—2 4 3
Langford Drywall 000 212 x—5 7 3
Bob Harris and Barry Granger; Tony Mortin and Tom Hardy.

Colwood Inn 001 001 1—3 5 1
Bell's Men's Wear 000 020 0—2 6 5
Jack Lundquist and Terry Tweedy; Steve Ross and John Devlin.

Century Inn 150 03x x—9 5 1
William Head 000 00x x—0 4 5
Ferd Pilon and Jack White; Jim Ouellette and Ron Witkevich. Home Run: Century—Jack White.

Bell's Men's Wear 001 60x x—7 8 1
Gilmour Construction 000 00x0 x—0 3 2
Steve Ross and John Devlin; Denny Breeze and Frank Kilshaw.

CAPRI MOTORS LTD.

JOE FLETCHER FRANK IVINGS BILL PLIMLEY

96 Years Combined Victoria Car Sales Experience
BUYING AND SELLING
We Aim To Please — Tell Us Your Needs
ALL MAKES — ALL MODELS — ALL PRICES
2644 QUADRA ST. PHONE 385-3512

BOYS AND MEN'S DRESS BOOTS
WE HAVE ONE OF THE LARGEST, MOST SELECTIVE STOCKS IN VICTORIA, AT
VILLAGE SHOES
2238 OAK BAY AVE.
BACK-TO-SCHOOL VALUES
PRICED FROM $8.95 to $19.95

Made from fine quality all leather, with rubber heel, side buckle, very comfortable.
$19.95
Neolite hard wearing sole and heel. Quality leather lined, with side strap.
$15.95
BOYS' SIZES 8½-4
YOUTHS' SIZES 4½-9
MEN'S SIZES 6-13

Super-Valu
SPECIALS
Prices Effective:
Monday - Tuesday, August 17 - 18
Store Locations:
1515 Pandora Ave.
5124 Cordova Bay Rd.

GOV'T INSPECTED, FRESH GROUND BEEF 1-lb. pkt. 69c; 3-lb. pkt. $1.98; 5-lb. pkt. $3.29

HERE'S PROOF! SUPER-VALU PRICES ARE LOW!
Fraser Valley Butter lb. 59c

HERE'S PROOF! SUPER-VALU PRICES ARE LOW!
CALIFORNIA CANTALOUPE 5 for $1

HERE'S PROOF! SUPER-VALU PRICES ARE LOW!
Nola Shrimps 4¼ oz. tin 49c

HERE'S PROOF! SUPER-VALU PRICES ARE LOW!
KRAFT MIRACLE WHIP SALAD DRESSING 32 oz. 59c

HERE'S PROOF! SUPER-VALU PRICES ARE LOW!
HEINZ RELISH All Varieties 3 12-oz. Jars 89c

HERE'S PROOF! SUPER-VALU PRICES ARE LOW!
ALLEN'S FRUIT DRINKS All Varieties 3 12-oz. Btls. 89c

HERE'S PROOF! SUPER-VALU PRICES ARE LOW!
SUPER-VALU PEACHES 4 14-oz. Tins 95c

HERE'S PROOF! SUPER-VALU PRICES ARE LOW!
HORSESHOE SOCKEYE SALMON ½'s. Tin 59c

HERE'S PROOF! SUPER-VALU PRICES ARE LOW!
CARNATION COFFEE MATE 18 oz. 99c

Imperial announces Canada's first low-lead gasoline.

A significant step in tackling car emissions.

In the Fall there'll be a third member of the Esso family of performance gasolines. Esso low-lead gasoline. The gasoline for most 1971 cars, and many cars on the road right now.

Reducing lead in gasoline will only result in a modest reduction in car emissions now. However, this gasoline is the first step towards lead-free gasolines. Gasolines without lead may be required to enable the effective operation of catalytic reactors and other devices, currently being developed to all but eliminate pollutants from future automobile exhausts.

When car manufacturers are ready with these new pollution control devices a few years from now, we will be ready with the right Esso gasoline.

But why Esso low-lead gasoline now?

Car manufacturers will be turning out 1971 models to operate on 91-92 octane gasoline, an octane level that permits the reduction of lead content. This will enable us to remove 80% of the lead from our new gasoline. A small amount of lead is being retained as engine testing shows some lead is needed to prevent possible valve damage.

Esso low-lead gasoline will provide top performance for the new 1971 models. About one in five cars now on the road will also perform well on the new fuel.

In addition to the fast starts, smoother running engines and good mileage that result from the use of all Esso performance gasolines, new Esso low-lead gasoline will extend motor oil and muffler life and reduce sparkplug fouling.

It will also contain the Esso detergent/dispersant additive "The Engine Cleaner" to help maintain the clean functioning of your car's emission control system.

The new Esso low-lead gasoline won't be available immediately in all communities as it will take time to complete extensive service station and refinery modifications.

But this new 91-92 octane member of the Esso family of performance gasolines will be available in your area as soon as possible.

Esso

The Performance Gasolines

SILVER DOUBLE SETS TRACK MARK

VANCOUVER — Silver Double, who ended a streak of 11 straight races without a victory by winning the Vancouver Handicap on Aug. 8, cracked an Exhibition Park record Saturday as he captured the $7,000-added Sun Stakes.

Silver Double, a four-year-old, California-bred gelding, covered the mile and one-eighth in 1:49 3-5 to clip three-fifths of a second off the track record set by Costa Rica in 1965 as he beat King Import by three lengths.

Love Your Host was third with Regal Jingle fourth and Charlie Cheri last. With only five horses starting, betting was restricted to win and place. Silver Double, under Jim Broomfield, paid $6.10 and $3.60.

Saturday's results at Exhibition Park and Del Mar, v friCl.

RACE RESULTS

EXHIBITION PARK

First Race — $1,660, claiming, three-year-olds, six and one half furlongs:
Delta Duke (Marsh) $11.90 $4.80 $3.50
Surrey Star (Frazier) 3.30 2.50
Sport Model (Cantarini) 3.90
Also ran: Hokay's Wonder, Shingin Vessel, Warrior Grandson, Wolf Mountain, Samcee, Control Me, Princeton Mistake. Time 1:20 2-5.
Quinella paid $13.80.

Second Race — $1,660, claiming, two-year-olds, six furlongs:
Similkameen (Frazier) $4.40 $3.20 $2.80
Tulyar Search (Cuthbertson) 4.40 3.30
O'Mearas Pride (Chabara) 2.80
Also ran: Shesa Willie, Palles Queen, Reefknot, Gin Lizzie, Cariboo, Wetzel, Dandy Roman. Time 1:13 2-5.

Third Race — $1,660, claiming, three-year-olds, six and one half furlongs:
Chili Pepper (Brownell) $13.70 $11.20 $5.00
Mariner's Gem (Cantarini 5.50 3.50
Vance's Girl (Cuthbertson) 3.00
Also ran: Strawberry Vale, Shalimar Queen, King Kodiak, Runner's Kin, Student Power, Golden Wish. Time 1:20 2-5.

Fourth Race — $1,660, claiming, three-and-four-year-olds, one and one sixteenth mile:
Jubie's Sister (J. Arnold) $24.10 $9.40 $4.60
Sangs Son (York) 4.60 2.90
Bold Bruce (Frazier) 2.90
Also ran: Coordinate, Mabe Regal, V. Celebrate, Cardo Grande, Nowitka, Supreme Puck, War Feathers. Time 1:46 4-5.
Exacto paid $122.

Fifth Rzce — $1,985, allowance, three and four-year-olds, one mile and 70 yards:
Thrill Time (Chabara) $10.30 $3.80 $2.80
Philarino (Frazier) 3.00 2.40
Nancy Hawk (Phillips) 2.40
Also ran: Midnight Dreamer, Mystic Maker, Trojan Knight. Time 1:43 1-5.

Sixth Race — $1,660, claiming, three-year-olds, one mile and 70 yards:
Fabulous Willie (Phillips) $9.70 $5.20 $4.10
Ardent Morn (J. Arnold) 11.50 5.30
Long Rope (Ray) 3.50
Also ran: Beau Bunnie, Indian Puddin, Sea Hag, Dreams Best. Time 1:44 3-5.
Exacto paid $144.20.

Seventh Race — $1,785, claiming, three-year-olds, six and one-half furlongs:
Perky Polly (Ray) $7.80 $3.80 $2.90
Beau Kim (Dailey) 4.30 3.10
Akimbo Magic (Broomfield) 3.00
Also ran: Pasha Hawk's Belle, Vals March, Jayleen, Peaceful Nite, Prince Lamble. Time 1:18 3-5.

Eighth Race — $3,000, invitational, three-year-olds, one mile and 70 yards:
Ma Petite Juliet (Wall) $3.30 $4.40 $3.10
Royal Jazz (Estapper) 6.80 3.90
Centenial Czar (Dailey) 2.80
Also ran: Essence Of Time, Cougar Lea, Earl's Jr., Tuk N Roll, Fore Alibhai. Time 1:41 4-5.

Ninth Race — $7,000-added "The Sun" purse, three-year-olds, one and one sixteenth miles:
Silver Double (Broomfield) $6.10 $3.60
King Import (J. Arnold) 4.00
a-Love Your Host (Estapper)
Also ran: a-Regal Jingle, Charlie Cheri. Time 1:49 3-5 (track record.)
a-entry.
No show betting.

Tenth Race — $1,785, claiming, three-year-olds, one and one-eighth miles:
David Cuthbertson) $11.20($6.10 $4.00
Gaygunga-tot (Smith) $8.40 9.20
Cherie Q. (Welsh) 5.50
Also ran: Spearstone, Sticky Thicket, V-Count, Torrid Tracy, Cowardly Lion, Khal Me Cop, Scottish Crystal. Time 1:53 4-5.
Quinella paid $142.40.
Attendance 7118. Mutuel handle $357,054.

DEL MAR

First Race—$3,500, claiming, three year olds, six furlongs:
Nigrets Pride (Kilborn) $37.20 $20.40 $10.80
En Route (Pineda) 10.60 5.40
Royal Y. (Durousseau) 4.60
Also ran: Prudent Flier, Forty, King's Spirit, Peace Message, Nikkis Promise, He Shall Win, Blue Atlas. Time 1:10 1-5.

Second Race—$4,000, claiming, three year olds and up, one and one-sixteenth miles:
Burns' Rebel (Kilborn) $8.00 $4.60 $4.20
Tsuluk (Velasquez) 16.60 10.00
Maxwell G. (Valenzuela) 6.60
Also ran: Top Eagle, Combatido, Road Maker II, Tudor Puzzle, Tower Road, Flying Lark, Chandlier Boy. Time 1:42.
Daily Double paid $268.20.

Third Race—$4,000, claiming, three year olds and up, six furlongs:
He's King Again (J. Valenzuela) $13.80 $4.20 $3.40
Traveling Dust (Tierney) 3.00 2.80
Nite Fool (Durousseau) 4.00
Also ran: Calimbo, First Salute, Dark Pirate, Kodiak Kid, Alcor. Time 1:09 3-5.

Fourth Race—$4,000, claiming, three year olds, one mile:
Alan Magerman (Pineda) $5.60 $3.40 $2.60
Bold Mission (Wellington) 3.40 2.60
Cotton Future (Mahorney) 2.80
Also ran: Cabrillo Court, Time To Fiddle, Twelve Noon, Mi Bravata, Bhai Fault. Time 1:37.

Fifth Race — $6,000, claiming, three-year-old fillies and mares, one and one-sixteenth miles, turf.
Havrail Wilsail (Maese) $10.00 $4.80 $3.80
Jenny Way (Wellington) 5.80 4.40
Snap Hance (Moreno) 13.40
Also ran: Justiciera, Be Home Early, Cabazon, Gust Of Glory, Miss Killoqua, Unreachable Star. Time: 1:44 2-5.

Sixth Race — $6,000, claiming 3-year-olds, one and one-sixteenth miles, turf.
Drink To Me (Toro) $30.00 $8.80 $5.40
Midnight Traveler (Hall) 11.00 6.00
Proud Thief (Velasquez) 8.20
Also ran: Charlie Overcoats, Congress, El Dorado Tryst, Honeycar. Time: 1:43 3-5.

Seventh Race — $20,000 — added, three-year-olds, one mile.
Sugar Loaf (Toro) $85.20 $21.80 $9.40
Terra Berry (Mahorney) 8.80 4.80
War Heim (Wellington) 7.00
Also ran: Montana Winds, Rullah Fols, D'Artagnan, Mickey McGuire, Smuggiin George, Behave Swaps, Windy Tarquin. Time: 1:35 2-5.

Eighth Race — $6,000, allowance, three-year-olds and up, one and one-sixteenth mile, turf.
Boudoir Prince (Grant) $21.40 $7.80 $5.00
Stanmex (Alvarez) 9.20 5.40
Decorator Boy (Pineda) 3.80
Also ran: Burning Fuse, Prince of Fortune, Mayoworth, My Commotion, Prince Of Donegal, Boomerang, Black Moon. Time: 1:43 3-5.

Ninth Race — $5,000, claiming, three-year-olds and up, one and one sixteenth miles, turf:
Great Timing (Hall) $12.00 $3.80 $6.00
English Jack (Durousseau) 9.00 5.00
Till Morrow (Rosales) 5.00
Also ran; Fantassin, Sam's Prince, Shakazzi, Please Behave, Urgent, Pontoni, Decorator King. Time 1:43 3-5.
Exacta paid $528.50.
Attendance 17,386. Mutuel handle $1,681,325.

SECOND in Paavo Nurmi Marathon at Hurley, Wis., Sunday was Norm Patenaude (above) of Victoria's Flying Y Track Club. Bruce Mortenson of Minneapolis set record for the 26-mile 385-yard course by running the distance in 2:25:2.8 to finish seven minutes ahead of Patenaude as 53 of the 210 starters finished in less than three hours.

Centralia Nips Nanaimo In 11 Innings

CENTRALIA, Wash. — After forcing the game into extra-innings, Centralia defeated Nanaimo, 10-9, Saturday to capture the Pacific Northwest Babe Ruth baseball championship and advance to the World Series to be played at Brawley, Calif., starting Friday.

Centralia needed only one win against the Canadians to capture the double-loss-elimination tournament and remained undefeated in four straight games. Nanaimo had previously lost one game.

The B.C. representatives took a 5-1 lead with a five-run second-inning surge and moved back in front, 9-5, with four runs in the sixth frame after Centralia had tied the score in the fifth.

SCORES ON SACRIFICE

Three runs in the bottom half of the sixth and another in the seventh earned a tie for Centralia at the end of the regulation seven innings.

A sacrifice bunt by Terry Stamper with the bases loaded in the 11th enabled winning-pitcher Nelson to score the winning run.

Plagued by control trouble throughout the game, Nanaimo's Brad Richardson struck out eight Centralia batters.

Nanaimo	050	004	000	00—	9	8	3
Centralia	111	023	100	01—10	10	4

Brad Richardson and Gary Hanson; Kyle Nelson, Tom Zuber (1), Kyle Nelson (6) and Cliff Nelson, Bob Blanchard (6).

Alcos Ramble To Cup Final

Alcos assumed the role of giant-killers Saturday and moved within one triumph of capturing the trophy for the first time since 1961 in the annual Knockout Cup competition of the Victoria and District Cricket Association.

Alcos romped to a semi-final victory Saturday at Beacon Hill Park, winning by five wickets over Albions, who have held the cup for the past two years.

In the other semi-final match, Cowichan advanced to the Sept. 12 final with an eight-wicket win over Oak Bay at Shawnigan Lake Boys' School.

Although Alec Porter batted for 25 runs and Don Hughes added 22, Albions were all out for 89 as Joe Armstrong (four wickets for 35 runs) and Neville Askew (three for 33) spearheaded the Alco bowling attack.

With George Payne scoring 26, not out, and Mike Todd and Lou Heppenstall contributing 19 and 14, Alcoes ran up 90 runs while losing only five wickets.

Oak Bay collected 119 for nine at the completion of their 32 overs behind the scoring of Jack Sparks (46 runs), Paddy Gillespie (20) and Bernie Reay (14, not out).

CLARKE SCORES 63

Peter Clarke, with 63, not out, and Brett Davis, 20, not out, then led Cowichan to 120 for two in 24 overs. Allister Murray captured five Oak Bay wickets for 25 runs.

In a friendly match on Sunday Castaways scored a four-wicket victory over Simon Fraser University at Beacon Hill.

Led by Tony Naylor's 72 runs, SFU reached 156, all out. Castaways then passed the SFU total for a loss of six wickets.

Peter Richardson scored 63 runs to pace Castaways while Mick Walton toppled four SFU wickets for 24 runs.

Don Leo Jonathan Keeps Mat Title

Don Leo Jonathan took two out of three falls from Bulldog Brown in the main bout of a professional wrestling program Saturday at Memorial Arena to retain his northwest heavyweight crown.

In other bouts, Duncan McTavish grappled to a draw with Vince Tores, Don Morrow defeated Jack Bence and Tores combined with Marino for a victory over McTavish and Eric Froelich in a tag-team tussle.

Shoulder Surgery Slated for Cook

CINCINNATI (AP) — Greg Cook, quarterback for Cincinnati Bengals of the National Football League was scheduled for surgery today and is not expected to play this year.

Cook was to undergo exploratory surgery to his right shoulder at the Cleveland, Ohio, Clinic.

Nanaimo City Gains Island Final

NANAIMO — Nanaimo City will meet Nanaimo Labatts Wednesday night in the opening game of the Vancouver Island senior B lacrosse final after winning a best-of-three semi-final playoff against Victoria McDonald's Bread in straight games.

Paced by the three-goal performance of Dave Thien, City completed the semi-final sweep Saturday night by defeating the Bakers 14-9. Ron Sallis notched three tallies for Victoria and clubmate Murray Maurault added a pair. Scoring twice for Nanaimo City were Dave Collett, Mike Good, Keith Manns and Al Matson.

Cruise to Seattle or Port Angeles

Travel downtown to downtown aboard the luxurious Princess Marguerite. Sail the scenic coast and enjoy the sights from the deck or from one of the ship's many lounging areas. Relaxing. Fun. If you wish, take your car. Daily service.

VICTORIA — SEATTLE
Lv. Victoria 6:30 p.m. Ar. Seattle 9:30 p.m.
Lv. Seattle 8:30 a.m. Ar. Victoria 12:30 p.m.
Passengers — one way $6.00
Automobiles $8.00 each way

VICTORIA — PORT ANGELES
Lv. Victoria 1:30 p.m. Ar. Pt.Angeles 2:45 p.m.
Lv. Pt.Angeles 3:15 p.m. Ar. Victoria 4:30 p.m.
Passengers — one way $2.50
Automobiles $7.00
(Special one-day excursion only $3.00 return)

For information phone
385-7771
CP Rail

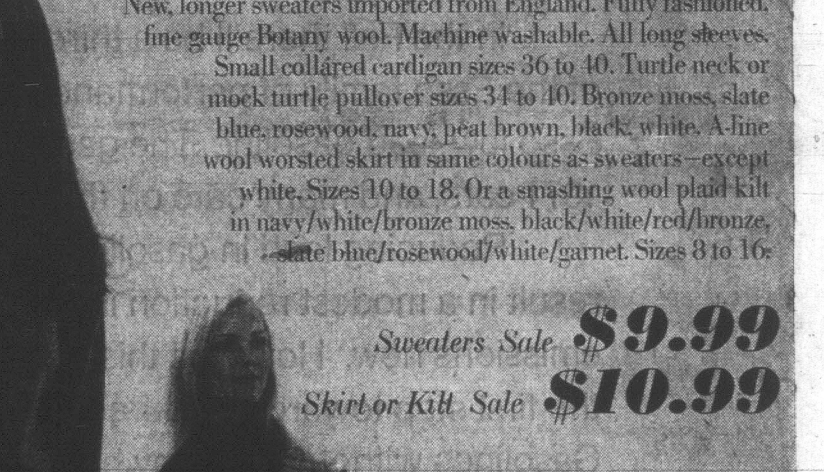

"Our age of new adventure"
CELEBRATE
Always popular. Botany wool sweater and skirt. Now at sale prices.
Hudson's Bay Company
1970

Co-ordinated wool skirts and sweaters. By two famous makers. All sale priced. In celebration of our 300th anniversary. New, longer sweaters imported from England. Fully fashioned, fine gauge Botany wool. Machine washable. All long sleeves. Small collared cardigan sizes 36 to 40. Turtle neck or mock turtle pullover sizes 34 to 40. Bronze moss, slate blue, rosewood, navy, peat brown, black, white. A-line wool worsted skirt in same colours as sweaters—except white. Sizes 10 to 18. Or a smashing wool plaid kilt in navy/white/bronze moss, black/white/red/bronze, slate blue/rosewood/white/garnet. Sizes 8 to 16.

Sweaters Sale $9.99
Skirt or Kilt Sale $10.99

the Bay

Order now by phone or mail.

Victoria's great store, Douglas at Fisgard. Open daily 9 A.M. TO 5:30 P.M. Thursday and Friday 9 A.M. 'til 9 P.M. Dial 385-1311. All Island Centres outside the greater Victoria area and Gulf Islands call Zenith 6040 (toll free).

Today

CONTAINS MORE THAN 10% PROOF SPIRITS
O'Keefe's
EXTRA OLD STOCK
MALT LIQUOR
BEER
12 FL. OUNCES — UNION MADE — FULLY MATURED
O'KEEFE BREWING COMPANY LIMITED
VANCOUVER, B.C.

A special kind of beer.

We're proud to present O'Keefe's Extra Old Stock—a beer you're going to be hearing a lot about during the next few months. Why? Because Extra Old Stock Malt Liquor is a lot more than just an ordinary beer. It's something special.

It starts with the brewmaster and his unique blending of finest Canadian malts and special seedless hops to give unmatched smoothness. Then Extra Old Stock is brewed longer (much longer) and aged to full maturity to give extra flavour, extra enjoyment, extra satisfaction.

Next time you buy a beer—or a case of beer—stock up with Old Stock. See how it pours light and golden in the glass. Then taste it and discover what the brewmaster's skill and extra time can do.

O'Keefe's Extra Old Stock
A special kind of beer.

This advertisement is not published or displayed by the liquor control board or the government of British Columbia.

Victoria Daily Times

VICTORIA, B.C., MONDAY, AUGUST 17, 1970 —PAGE 17

NAILS ARE GOOD

Take a Hammer And Hit Smartly

By Jack Scott

We've had this weekend of furious building, adding a room to the Salt Spring cottage known as "Offhand Manor", which is no more precious than any other cottage name along our shore, and this accounts for the fact that I would like to say a few words today about nails.

We take nails so much for granted, don't we? We take string for granted, too, and that's a pity though I'm not a fanatic about it since we're not using much string in building the new room.

Scott

But supposing the nail had just been invented, let's say by some mad, eccentric inventor we can think of as Thomas Alva Nail. Supposing, again, that we had always stuck things together with glue so that almost everything was wobbly and coming apart and you had to stick wadded paper under the legs and it was all driving people out of their minds. So: Along came The Nail, Pat. Pending. Why, it would be acclaimed as the greatest thing since Fire or The Wheel and, heaven only knows, we take them for granted, too.

"Have you tried The Nail?" men would ask other men. "It's got glue licked a mile and you don't get it all over your hands." Pretty soon everybody would be using them.

It isn't just the nail is so good at holding things together and so simple to apply — just strike smartly on the head — but that it is so incredibly versatile. Well, string is, too, as you say, but let's not keep on about string or we'll never get out to play.

There are tiny little nails used by grizzled craftsmen, wearing rimless glasses, holding a supply in their mouths and hardly ever swallowing any, to fasten together exquisite, dainty things.

There are great big spikes, long as your arm, some of them, sledge-hammered into massive timbers by huge, hairy, grunting men who chew Copenhagen and speak only when spoken to.

★ ★ ★

Yet they are all, basically, The Nail and there's no getting away from it.

Nails seldom vary in shape — come to think of it, they never vary in shape — but there are so many sizes that, more often than not, when you are putting a room on a cottage, you find yourself with every size but the right one and have to go down to the hardware store and somebody invites you out fishing and your wife stops speaking to you, all for want of a nail.

Whatever their size, all nails are satisfying to use. Unlike glue or, for that matter, string, nails make a splendid, even a thrilling sound when they are applied as directed. This sound never loses its appeal to man from the age when he first picks up daddy's hammer and hits his little brother.

I can remember the experience on the last day of the Israel-Arab six-day in the Jordan Valley. The sound of hammering echoed against the dust-green hills as the people in the Kibbutzim began rebuilding. I'll never forget it. As an audible symbol of peace — though a sadly temporary peace, as it turned out — it beat marching bands all hollow.

Even along our own stretch of tidewater, so noisy these days with outboard motors and gas saws and other destroyers of tranquility, the hard, flat crack of hammer on nail makes a kind of music as natural to the setting as the pneumatic drill of the red-headed woodpecker.

I know that when I hammer there are six neighbors, at least, within a two-mile radius — people who freely venture the opinion that I'm kin to the three-toed sloth — who must pause for reassessment.

★ ★ ★

A man with a hammer, using it to build shelter for his loved ones, can claim a certain nobility. If I were using glue or string they would never know how truly fine I am.

The nail, moreover, is adaptable to any mood of man.

A man at peace with his world, for example, can whack away at nails, whistling or singing "The Darktown Strutters' Ball" or any other good nail-hammering tune and expand his sense of well-being.

On the other hand, a man with worries and frustrations can take them out on nails, viciously driving them home until, like magic, he has pounded his way to sanity and serenity. Don't beat your wife or your little brother, I always say. Beat a nail.

None of this can quality, of course, as an original discovery. "Hitting the nail on the head" has been a description of exactitude and perfection clear back to the Bible. Shakespeare, Rabelais and Cervantes all used it for want of a better cliche.

Not one of them, so far as I can recall, ever mentioned string or glue and that is the thought I'd like to leave with you.

NO ARBUTUS FOR ARBUTUS

New School 'Blocked Off' for Efficiency

The two inner courtyards have garry oaks, not arbutus trees, growing in them but this is probably the only oversight at the new Arbutus junior secondary school at 2306 Edgelow.

And principal Donald Smith explained that it may not have been an oversight as the arbutus is difficult to transplant.

Smith will head a staff of 27 when the $1,500,000 school opens to an expected 600 students Sept. 8.

The former Esquimalt junior secondary school principal showed newsmen some new features that sets the school apart from most.

It is designed in two blocks joined by a covered breezeway, one block containing administrative offices, classrooms, science and industrial laboratories and the other housing the gymnasium-auditorium, lunchroom, and music and art rooms.

The advantage, Smith explained, is that the gym complex can be used as a community centre in the evening without disrupting classroom use.

"It can be opened without the rest of the school being opened," he said.

The classrooms are built square rather than in the conventional oblong shape giving pupils at the back of the room a greater sense of belonging.

Smith pointed out the lack of windows in the classrooms. There is only one set instead of the usual string across the outside wall.

A movable notice board can be slid across the window effectively blacking out the classroom for film use.

The four science labs are built surrounding a preparation room where teachers can set up experiments or demonstrations and move them to any one of the labs.

The library fronts on one of the inner courtyards and Smith expects students to wander into the open-air enclosures to read during good weather.

Students may venture into the courtyards trying to guess why oak trees are planted there.

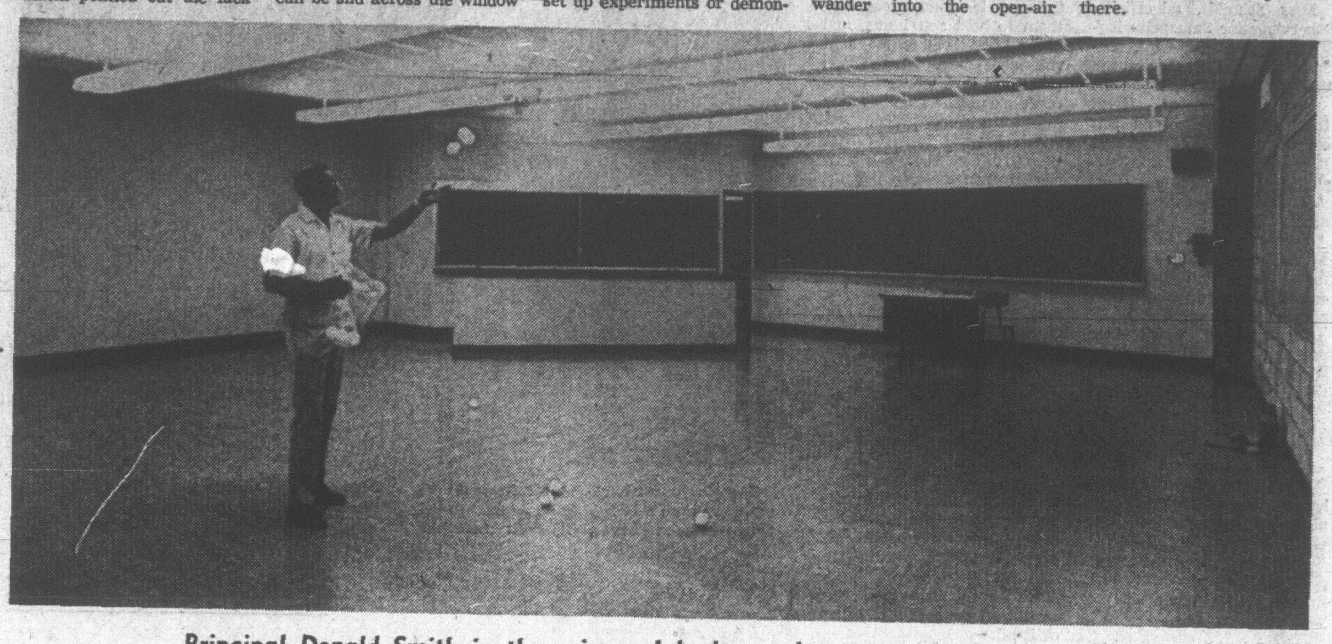

Principal Donald Smith in the science lab shows what goes up must come down

Fluoride Test Plan Before Board

The Greater Victoria school board will be asked tonight for approval of a two-year fluoride-testing program involving about 1,000 Grade 5 students.

The program, to begin this fall, would be a three-way study by the school board dental department, the provincial department of health, and the Warner-Lambert Research Institute.

Warner-Lambert would supply the mouthwash preparations, toothpaste and toothbrushes to the participants and the health department would have people available to operate x-rays as well as keep classrooms supplied with the necessary materials.

Each participating student would rinse his mouth once a day with the fluoride preparation that is being tested for its decay-preventing potential.

Dental examinations of each student would be conducted before and after the study and the results would be corelated with the type of mouthwash used.

MAN, 32, DIES IN BIKE MISHAP

Funeral services will be held Wednesday, for Frank Alfred Veness, 32, of 3060 Albina who died Saturday following a motorcycle accident on Long Beach early Saturday morning.

The funeral will take place at 1:15 p.m. at McCall's Funeral Chapel.

Ucluelet RCMP say the accident occurred about 3 a.m. when the motorcycle Veness was driving struck a log on the beach. Veness was thrown to the ground and suffered severe head injuries.

He was taken to Tofino Hospital where he died at 2:45 p.m.

He is survived by his parents, Mr. and Mrs. R. W. Veness of 3060 Albina, and two sisters, Mrs. Jean Smith of Victoria and Mrs. Mavis Leet of Thunder Bay.

An inquiry will be conducted by Ucluelet coroner M. K. Saxton.

200 Protests Over Bus Cut

More than 200 protests have been filed with the motor carrier branch of the Public Utilities Commission over the planned termination of bus service to the Saanich Peninsula, a branch spokesman said today.

Today was the deadline for making the protests. Vancouver Island Coach Lines has applied to end its service to Cordova Bay, West Saanich and Sidney-Deep Cove Sept. 15 claiming losses of more than $100,000 a year.

However, the public Utilities Commission can postpone the deadline if it feels it needs more time to make a decision.

The commission can call a public heading, although it is not required to and generally doesn't.

In the meantime, Saanich council is to consider a report at its meeting tonight regarding a franchise between VICL and the municipality.

A municipal spokesman said a 20-year franchise was signed in 1947 and renewed for five years ending in 1972. Under the terms of the franchise, none of the bus routes could be reduced or abandoned without VICL seeking agreement with council.

Strike Rejected In Sawmill Vote

Negotiations between the Victoria local of the International Woodworkers of America and B.C. Forest Products will resume this week as a result of a membership vote Sunday against strike action.

A vote in favor of strike action would have shut down the company's Point Ellice sawmill, Victoria sawmill and Victoria plywood division. About 1,000 employees are involved.

However, the union executive at a special meeting Saturday recommended there be no strike at this time.

★

Negotiations between the local union and BCFP are held separately from coast master-agreement talks, and concern matters not included in the master agreements.

Out of a total of 24 items originally under discussion there were apparently only two — both related to Victoria sawmill — on which the two sides failed to agree at their last meeting Thursday.

The union is asking that the barker operator at the sawmill get $3.86 an hour, while the company wants to hold the wage at $3.57. The union claims the barker operator at another BCFP operation is already receiving $3.86.

★

The union is also asking that workers loading barges get longshoreman rates, and has argued that IWA members at Tahsis get longshoreman rates when loading deep-sea vessels.

The point is that longshoremen — who unload the barges, which is considered easier work — get $1 an hour more than IWA workers.

IWA president Murrary Drew commented:

"We're not asking this company to set any pattern — all we're asking is that they pay us what they're already paying elsewhere."

School Freeze 'Disappointing'

Greater Victoria school board chairman, Carron Jameson, expressed disappointment at the provincial government's decision to restrict school construction for another year.

He was referring to statements of Education Minister Donald Brothers last week while on tour with the provincial cabinet in the Interior.

MARKETS TIGHT

Brothers was quoted as saying that money markets are still as tight as ever and interest rates have not come down. School construction restrictions would, therefore, remain in effect for another year.

Jameson said he was "very disappointed" as the board had intended to go ahead with projects already stopped by the freeze.

He said the board has executed about 60 to 65 per cent of the three-year school referendum adopted by ratepayers in 1967.

'Public Should Speak' On Wharf Proposal

The city has been urged to give Victoria citizens an opportunity to say what they think about the proposed $25 million urban renewal project on Wharf Street.

Ald. Peter Pollen said at the weekend it was essential Victorians be given an opportunity to express their views on such, whether they be arterial roads or inner harbor developments.

He was disturbed that the city is seeking financial support from federal and provincial governments for the large Wharf Street hotel development without first consulting the people.

The project is proposed by Reid Properties Ltd. of Vancouver.

PERFECT EXAMPLE

"This is a perfect example of an urban renewal concept being discussed by all level of governments without formally presenting it to the public," he said. "It is essential for citizens to speak on such matters if they are not going to be alienated from traditional government processes."

Pollen said there were two philosophies for the development of the Inner-Harbor.

One advocated covering the foreshore with commercial development, interspersed with access to the water.

The other took in consideration what would be required for a high density population in downtown Victoria in 20 years.

It advocated that the Inner Harbor be primarily recreational, backed by sophisticated commercial development overlooking a walkway and the water.

'DEHUMANIZING'

Pollen is in favor of the latter.

"We can go the San Francisco or European way," he said. "We are building dehumanizing environments which North America is now infamous for."

He said the city had not yet planned anything for the James Bay area which would have a population ranging between 15,000 and 20,000 in 20 years.

"What we need around our waterfront is space for recreation and mental relaxation," he said.

People should be consulted about these two philosophies," he added. "If they want to build, build and build ... that's their affair. I think it is wrong, but at least they would have been given a choice.

Man Fined For Taking To Pistol

A man who obtained a loaded Browning automatic pistol following a family spat with his mother-in-law was fined a total of $200 in provincial court this morning.

Everett Bell, 27, of 960 Snowdrop, pleaded guilty to charges of possession of a restricted weapon and possession of a firearm without valid registration.

Court was told he obtained the weapon from a friend after dropping his mother-in-law and wife on a shopping trip. He loaded it with a clip and 11 rounds of ammunition.

Following an encounter with his father-in-law, Bell took the pistol and hid it in Goldstream Park.

Defence counsel George Jones told Judge William Ostler that Bell realized the gravity of "a stupid and foolish action."

RCMP PRESS BODY SEARCH

Police are continuing the search for a passenger reported overboard from B.C. ferry, Queen of Saanich, Saturday night.

Ganges RCMP said today three police boats are patrolling the area where the unidentified man was reported missing about 9:45 p.m. Saturday in Active Pass.

Beer Cans Now Returnable But Early Business Slack

Returnable beer cans are expected to flow into bottle exchange and brewer's warehouses later this week, officials said today.

This morning, Victoria Bottle Exchange had received only two dozen cans while Pacific Brewers' Warehousing hadn't got any.

Government liquor stores started to charge 25 cents deposit Saturday on 12-pack cases of beer in cans and 12 cents on six packs. The deposit is refundable when cans are returned to bottle exchanges or brewer's warehouses. The returned cans will be destroyed.

Under new anti-litter legislation, empty cans are worth the same refund as returned beer bottles. Limit is 18 cans from one person per day.

SPECIALLY MARKED

Cans now being sold are specially marked with the letters BCO.

Imported beer sold in non-returnable bottles now are subject to the deposit which will be refunded when the bottles are returned. Domestic beer is bottled in returnable bottles.

Two junk dealers on the mainland weren't enthusiastic about paying a refund for cans as well as bottles.

Officials of Empire Junk Company said packing beer bottles is a lot of trouble and imagined beer cans would be the same while Atlantic Metal Company said they "certainly won't be looking for beer cans but if they come in, then I guess we'll have to accept them."

Legal, Medical Advice Is Free

Victoria's first free legal and medical clinic will open Tuesday at 8 p.m. in First United Church Hall, near Quadra and Balmoral.

A doctor and laywer will be on hand to dispense help to anyone who needs it, old or young, poor, or just afraid of established services in Victoria.

The clinic was set up by Greg Welsh of the YM-YWCA, with a $2,000 grant from the federal department of health and welfare, Victoria's share of a $200,000 grant to the national YMCA. The money is to be used for "backup services."

EMERGENCIES

Most of the money is in a contingency fund, to be used for filling prescriptions for those who can't pay, and other emergencies that crop up.

The clinic will help persons who have troubles with landlords, vagrancy laws, venereal disease, birth control, bad dope, bad diet, chronic ailments and any other legal or medical problem.

"And at least one psychiatrist is really interested in the clinic," said Welsh.

CHRONIC AILMENTS

He expects the clinic will be used mainly by persons with chronic ailments, young people seeking treatment for venereal disease, transients in need of help and persons "just out of touch with how to get help."

"A lot of people are afraid of established agencies, such as the venereal disease service, whether they should be or not, and with this clinic they should know there's nothing to be afraid of," said Welsh.

Welsh said the federal money was granted for the summer months, ending in September. Victoria YMCA didn't receive the money until mid-July.

"However, we want to keep it running. We're looking for ways to keep it going after the federal money runs out," said Welsh.

Clothes Arrive Wrinkle-Free If Folded Right

By JEAN SHARP

TORONTO (CP) — You can arrive unwrinkled if you start a holiday packing properly, says expert Dorothy Schmidt.

She recommends travelling light, and says a woman's 24-inch hangerless suitcase will hold enough for a four-week vacation for one person.

Miss Schmidt, advertising supervisor for Samsonite luggage in Stratford, Ont., suggests choosing luggage on the basis of the travelling you do.

You need good, tough frames and locks and soft sides for the lightest weight. If you buy appropriate luggage, you can organize it so you need carry only a minimum.

Choose the clothes for a trip so they co-ordinate, mix and match and wash and wear, and don't take more than necessary, she advises.

The secret of wrinkle-free packing, Miss Schmidt says, is interfolding clothes. Then they pad each other and prevent creases and folds.

"A 24-inch case will take eight dresses, four pairs of slacks and shorts, three or four blouses, two pairs of shoes you wear another, four sets of lingerie, a negligee *and housecoat* and a packable raincoat."

You pack all the heavy things at the hinged end of the case, including shoes. Use them to hold soft items, and place them heel to toe in a soft shoe bag. If you are travelling in a warm climate don't use plastic bags, as they may form condensation.

Roll lingerie in sets: Slip, pants, girdle, bra. You may want to use them to pad the contour of a boned bathing suit or brassiere.

Pack cosmetics in a kit or moisture-proof bag, at the hinged end of the case.

If you are carrying extra, small purses, you can fill them with soft items such as gloves, scarves. Don't put tubes or bottles that might leak in a handbag.

Three-Way Fold

When you have packed heavy items, lingerie and nightwear, or sports clothes, put hose, scarves and gloves if necessary in divider-pad pocket. Keep skirts and dresses in the other side of your suitcase.

Miss Schmidt says the best way to fold a dress or a skirt is in three sections, lengthwise. Then if there are some wrinkles they follow the line of your body and show less than a wrinkle down the middle.

You put the shoulder of one dress in one end of the case, the shoulder of the next in the other end of the case, letting the skirts hang out the sides.

When all the dresses are in the case, you may want to put a sweater or shorts in the centre as extra padding. Then you fold the top skirt back *over the cushion garment and* continue folding all the skirts into a case.

If you pack a suit jacket — *man's or woman's — into* a suitcase that does not have hangers, you begin by buttoning it.

Then you put it face down, *shoulders against the hinged* end, sleeves over the sides, bottom hanging out the front. Pad the centre with shirts, sweater, pyjamas, bring the arms over then roll the bottom of the jacket over top of it all.

If you have more than one to pack, use the same technique, putting the shoulder against the other side of the suitcase.

Trousers go under a jacket, with the waist at the side. The legs fold back across the jacket.

If you are on a family trip, Miss Schmidt says a man's suitcase that has hangers will probably accommodate a child's clothes. They can be used as padding.

If you have soft belts to pack, they go in the divider pocket. Hard belts can pack around the inside, following the shape of the suitcase.

If you are travelling with many one-night stopovers, you might want a train case to carry toothpaste, cosmetics, nightwear or whatever you would use at each stop.

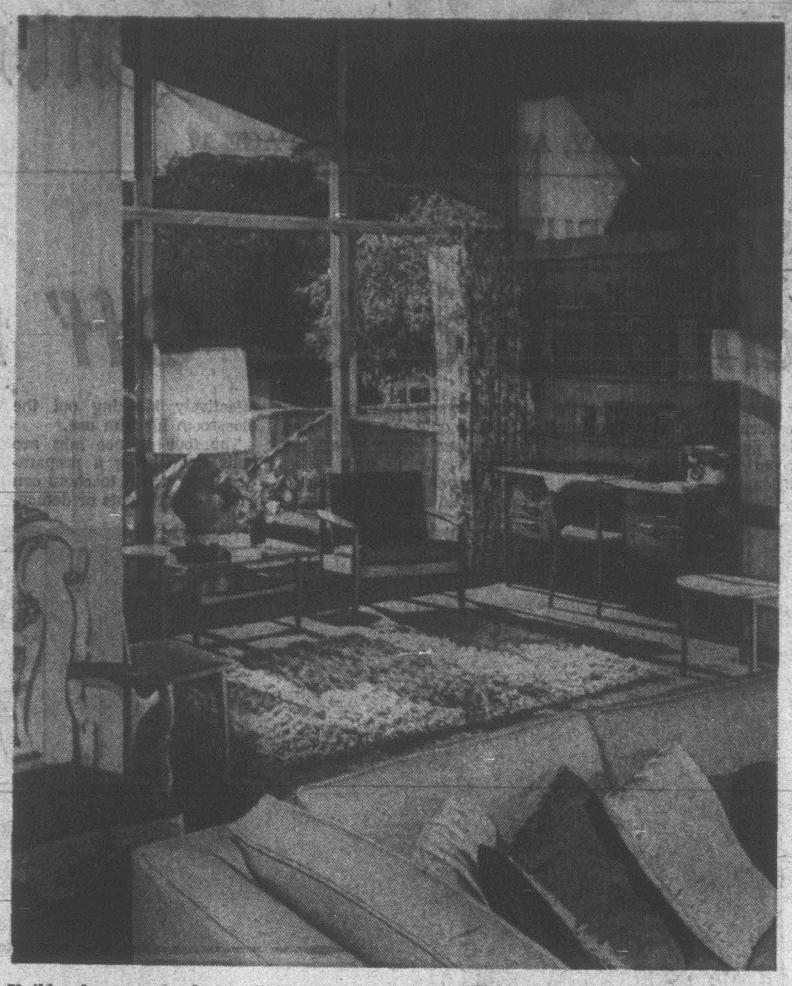

If this alcove were closed off it would be little more than a closet. As an adjunct to the living room, however, it both functions separately and makes the living room seem larger. (Leland Y. Lee Photo.)

TRY THIS — By PAULINE GRAVES

Illusion Expands Rooms

Small rooms, and you wish they were larger? Paint them light and bright and use matching colors on floors and at the windows. Shiny surfaces, because they reflect, aid the illusion, as do mirrors used with discretion. If your budget includes structural alterations, enlarging windows and adding sliding glass doors, renders walls practically non-existant.

In the home shown here, designed by Ragnar Qvale, several ideas make the living room seem larger, while it retains an intimate, enjoyable quality. Instead of a separate room for a study, the study occupies an alcove at the end of the living room. Although in a sense, the study is a part of the living room, contributing to the feeling of spaciousness, each has its own identity. Furnishings are different, for one thing, contemporary in the study, traditional in the living room, and the fact that the study is in an alcove, rather than filling the entire end of the living room. The proximity of the two, however, enlarges the living room for entertaining.

Glass fills the exterior wall of the alcove, not only making it light and cheerful but doing the same for the living room. Also, note that the bookcase wall, actually little more than a partition, creates the entry hall behind it. Because this wall goes upward only to plate rail height, the open area above contributes to spaciousness of both entry and study.

DEAR ABBY . . .

Eye for an Eye

By ABIGAIL VAN BUREN

DEAR ABBY: I am going to marry a real great guy. I suspected there was something wrong with one of his eyes, but he never talked about it, so I never really knew what it was.

Well, a little while ago he told me that when he was a small boy a neighbor kid accidentally shot it out with a B.B. gun and he had an artificial eye put in. Abby, it looks so real, nobody would ever know it was artificial. Now that he has told me, it seems to have built his courage up, and he takes his eye out in the evening and wears an eye patch. I think the artificial eye looks better than the eye patch, but the whole thing gives me the creeps.

One night he had a few drinks and he took his artificial eye out in front of some strangers and a lady fainted.

Do you think after we're married I will get more used to this? I'd like to tell him how I feel. Should I?—Squeamish.

DEAR SQUEAMISH: Yes, you'll probably get more used to it, but tell him anyway. And since your fiance is such a great comedian, find out if he can take it as well as dish it out.

Get a set of phony dentures, and the next time he removes his eye, you remove your "dentures." (Sort of an "eye for an eye and a tooth for a tooth" arrangement.)

DEAR ABBY: I am married to a man who is too good for his own good. Everybody takes advantage of Good Old Hank. Especially his family. They have used him all his life. They borrow a few dollars from him and forget to pay it back. When they need some work done—for free—Hank is the first one they call, and he goes running like it's an honor to do them a favor.

What is worse, we have a married son who is the same kind of a sap. Only it's his wife's family who runs him. He is always helping her father, or uncles, or brothers, also for free. Fix this, haul that, or build something. Junior never complains, either. He's crazy. Just like his father.

I worry one day that these big-hearted boobs will drop dead in their tracks from overwork. I wish I knew a way to help them see the light.—Lots of Problems.

DEAR LOTS: I have some good news for you. You don't have any problems. Those big-hearted "boobs" might enjoy doing things for their relatives. And quit worrying. More people have dropped dead from worry than from work.

DEAR ABBY: I, too, am the wife of an airline pilot, and I used to worry myself half sick wondering what my captain might be doing with some cute young airline hostess, until one night a highly respected, much-admired professional man knocked on my door while my pilot was gone. He certainly had some swinging plans for us. And to think how for years I had envied this man's wife because she had an 8 to 5 husband!

That's all there is to my story, Abby. But the point is this: Occupation doesn't determine fidelity—or the lack of it—in a marriage. I know airline captains' wives who have more going for them while their husbands are away than their husbands have.—Coffee, Tea and Me (at home).

DEAR ABBY: I am 15 years old and my mother treats me like I was four years old. Besides that, she has an evil mind. Help! —Flora.

DEAR FLORA: She doesn't have an "evil mind" . . . she has a good memory.

CONFIDENTIAL TO 50 YEARS OLD TODAY—AND DEPRESSED: Cheer up. Fifty is the "old age" of youth. But is also the "youth" of old age. You have a lot of living to do.

What's your problem? You'll feel better if you get it off your chest. Write to ABBY, Box 69700, Los Angeles, Calif. 90069. For a personal reply enclose stamped, addressed envelope.

Letter writing can be a breeze. For Abby's booklet, "How to Write Letters for All Occasions," send $1 to Abby, Box 69700, Los Angeles, Calif. 90069.

LEG CRAMPS
CALCIUM ZURICH
$1.98 for 8 oz.
$2.98 for 16 oz.
At All Drug and Department Stores

sew simple

By EUNICE FARMER

Dear Eunice Farmer:

I have bought my clothes all of my life but with the continued rise in costs of ready-made clothes, I have begun to make some of my own things. I'm just not satisfied with the results, seems I never choose the correct pattern. What can you suggest as a workable solution to this problem? I'm sure it must be shared by others—Mrs. M.K.

Dear Mrs. M.K.:

Since you have been buying ready-made clothes, you should have some idea of what is becoming on you and what is not. It is astonishing to find the number of women who do not know how to buy patterns and fabrics.

Never choose a pattern without knowing what type of figure you have. Pictures of models always have perfect figures which very few real, ordinary, everyday folks like us do. Clothes aren't made by professional dressmakers and designers helter-skelter without thought as to how they are going to look on those going to model them. Usually, they are fitted directly on the model, fitting details and style lines are decided upon at that time.

The same careful planning must be done by us. As an example; a woman with a large bust needs darts in this area. If your neck is short, a rolled collar is not becoming, etc.

Not thinking and planning carefully beforehand of how a certain fabric is going to look with the pattern you have chosen, on your particular figure, makes for some pretty dismal, unprofessional clothes that shout to the world that it is made by an amateur sewer.

Most fabric shops offer a personal service to customers by experienced women who will be more than happy to advise you on your pattern selections if you will only ask them, and then please, take their advice.

THE BETTER HALF — By Bob Barnes

"If any of the girls ask me today, I'm 38...I'll get more sleep tonight so I can be 34 again tomorrow."

fashion flashes

Look for exotic touches in fall midi fashions. The *kimono as an evening coat is* done in a Japanese print brocade with triple corded edges, and a wide sash belt like an obi.

Look for Javanese pants for at home in sea anemone print, the pants passing between the legs to wrap and tie and the top a wrap.

Look for the Fortuny look *in evening dresses as in a* silver lame maxi, entirely crystal-pleated, or all-pleat chiffon.

Look for the Moroccan evening dress in black velvet with yellow and green embroidered sleeves and hem over straight pants.

Look for the jersey tunic and pants in Hindu shirring, the tunic sleeves nearly as long as the floor, to be pushed up and up.

Look for the Persian rug look in tapestry coats such as *the Tartars wore . . . worn* with soft boots and a matching Tartar cap.

Look for fake fur used in pantsuits and skirted suits by Adele Simpson, accenting the ecology theme with glamour, in black with jeweled buttons.

Advertisement

Lines Around The Mouth

The mouth area comes in for so much attention, the quicker the lines are smoothed out and made to disappear, the younger you will look. A lotion-like substance 2nd Debut applied nightly will make the lines fill in and the skin become smooth once more. You will probably use 2nd Debut on your entire face to banish dryness, but do use a little *extra care around your* mouth. After applying the 2nd Debut massage very lightly, until it disappears *into your skin. Your drug or* dept. store has 2nd Debut with CEF 600 or CEF 1200 in double strength and you'll find it a genuine delight to use.

Lila Hamilton
Beauty Consultant

Imperial Hallmark
Do You Know?
WE ARE OPEN
SIX DAYS PER WEEK
(including Saturdays)
7:30 a.m. - 6:00 p.m.
1111 BLANSHARD AT FORT
388-6211
Imperial Hallmark CLEANERS
Locally Owned and Operated
CHARGEX AVAILABLE
"The Hallmark of Quality Cleaning"

SIGHTSEEING * SHOPPING * SHOPPING * SIGHTSEEING
PORTLAND
August 20-21-22 8:00 A.M. $50.00
SIGHTSEEING—Our coach will tour to the Rose Test Gardens, Our Lady's Grotto and around town. Other things you can see: Science Museum, Art Museum, Zoo. Shows and Night clubbing. SHOPPING—Downtown Portland is at your front door or coach will take you to Lloyd Centre and pick up later. Portland has something for everyone, relax and enjoy a change. Coach departs V.I. Coach Lines 8:00 A.M.—lunch Seattle and to AAA hotel in downtown Portland for two nights. Reserve now.
POINT ELLICE — MT. TOLMIE
Tuesday, Aug. 25 1:00 P.M. $4.50 (included)
Enjoy a Victoria afternoon. Departing from the Campbell Building, we visit the famous O'Reilly Point Ellice House, *with its priceless treasures and original furnishings, over* 100 years old. Tour of U. of Vic. area, Mt. Tolmie, Ten Mile Point and Seafront. TEA at new Captain's Palace.
B.C. TRAVEL
402, 1029 DOUGLAS ST. 385-4732

11th Annual
Back - to - School
PERMANENT WAVE Sale

Start back-to-school with an easy-to-care-for hairstyle. Margo permanent waves put "BACKBONE" into every strand of hair, for longer lasting sets and hair styles.
If you prefer to wear your hair longer, a body wave will give more control.

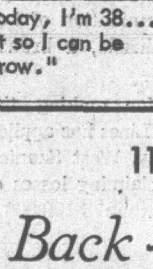

Miss Patricia Hillside

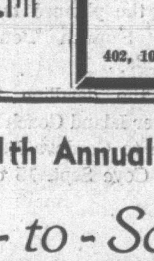

Miss Karen Mayfair

Miss Adela Cadboro Village

Miss Sophie Shelbourne

ASK ABOUT THE BIG SAVINGS ON ALL MARGO PERMANENT WAVES FROM NOW UNTIL SEPT. 5th ONLY
PROMPT, FRIENDLY SERVICE AT ALL FOUR CONVENIENT LOCATIONS
MARGO BEAUTY STUDIO
CADBORO VILLAGE 477-1869
HILLSIDE SHOPPING CENTRE . . 382-8218
MAYFAIR SHOPPING CENTRE . . 388-4238
SHELBOURNE PLAZA 477-1815
"A business built on customer confidence and good will"

Ladies, why work for back-breaking wages?
We'll do the work for about the same price!
VL VICTORIA LAUNDRY
731 Fisgard Street 384-7751

SUPER FOOD!
CAPITAL
50 WEST BURNSIDE
Open 9 a.m. 'til 9 p.m. Every Day
FREE DELIVERY
Prices Effective Sun., Mon., Tues., Wed. Aug. 16, 17, 18, 19.
We Reserve the Right to Limit Quantities
BURN'S READY TO EAT COTTAGE ROLLS lb. 79c
SKINLESS BEEF LIVER lb. 49c
LOCAL GRADE SMALL A EGGS Reg. Price 40c DOZ. CARTON 30c
PACIFIC CANNED MILK 6 Tall Tins 1.00 Reg. Price 2 for 39c
MAPLE LEAF PICNIC HAM 1.49 Reg. Price $1.79 1½-lb. tin
COTTS ALL VARIETY CANNED POP 10 for 79c Reg. Price 10c
SCOTT CASHMERE BATHROOM TISSUE 4 ROLL 37c Reg. Price 49c
FOR YOUR DISHES IVORY LIQUID KING SIZE 32 OZ. 89c Reg. Price $1.09
LOCAL POTATOES 10 lbs. 49c
RED HEAVEN PEACHES 2 lbs. 49c

Victoria Students Off to School in Canadian-Made Fashions

The gnarled old maple on the grounds of the historic Craigflower School present a challenge to Russell Eng, 9, who braves the heights in his peacock blue, paddy green flowered shirt, sleeveless sweater and matching pants. Laurel MacRae, 11, pauses below in admiration. She's on a fringe binge, with her cobalt blue buckskin vest, skirt and purse topstitched in white.

It's a gas, Gill Regehr giggles by the Gorge. It's also the latest in fall fashion imports for the 'teen set. Sixteen-year old Gill tops her calf spat-boots with a variegated striped knit shimmy and a jersey coat lined in fake lamb. On her head is a stocking knit tweed cap. The ensemble features the pared-down, lean look guaranteed to draw attention to the longer length.

William E. John Photos
Fashions From Woodward's

The Gorge provides the background for Sarah and Jennifer MacRae in their newest outfits. Nine-year-old Sarah wears the ethnic poncho co-ordinated to a little pleated skirt. The combination is in multi-colored plaid with a schoolhouse-red fringe. Jennifer goes to both lengths for fashion: A-line bias mini skirt in a tartan with matching sleeveless midi coat. If course, Jen wears the tam as a topper.

Polite conversation is a picket fence pastime for nine-year-old Greg Kent and Wendy MacRae, 12. Greg wears the latest for boys: wide wale flare corduroys in loden green, awning stripe cotton shirt and an orange apache tie. Wendy chooses the straight-leg pant in multi-mauve check and a deep mauve jaunty jerkin with armor trim.

Jennifer is a fabulous fake in her wet-look for winter. Her indoor-outdoor boots are made of fake snake with the total zipper. The wet-look coat is accented with fake fur, braided toggle closings, patch pockets and white topstitching.

Women's Lib No Issue

TORONTO (CP) — There will be "no screaming and shouting" for women's liberation at this week's conference of the Canadian Federation of University Women, says President Margaret Orange.

"We're interested in all mankind, not just women," said Mrs. Orange in an interview Sunday, on the eve of the five-day session.

"We feel the things our forebearers had to fight for 40 or 50 years ago—such as women's right to higher education and equal pay for equal work—have been granted. Now the emphasis must be on the rights of all humans."

Mrs. Orange said the 11,500 member federation has not been asked for support by the Women's Liberation Movement.

"We've been warned they may invade the conference, but we feel we can handle them," he said.

She said subjects to be discussed include pollution, unrest in education and "disadvantaged Canadians" such as Indians.

NEW PROTEIN LOTION
Safely CURLS, WAVES HAIR
Without Permanent Waving

No matter how straight and hard to curl your hair is, just spray on new discovery PERFORM LOTION with PROTEIN. Comb through hair, put up on regular curlers or pins. Over night hair takes on soft lustrous casual waves and curls as lovely as natural wavy hair, safe for all types hair, even dyed hair. And no matter how damp or rainy the weather, your hair stays as neat and wavy the 7th day as the first. Conditions dry hair, fights dandruff. It's amazing. Guarantee satisfaction or money back. Only $1.75 for enough PERFORM to curl and wave the hair of eight girls or women. Regular or Hard-To-Curl. Ask for PERFORM at drug and dept. stores today.

FASHION JEWELRY
CLEARANCE!
Choose from thousands of
PINS — EARRINGS
BRACELETS — NECKLETS
ALL AT
1/2 PRICE
1317 DOUGLAS
ROSE'S LTD. JEWELERS

THREE POINT MOTORS LTD.
DATSUN
Government at Hillside
385-6737

the Gallery
ON FORT STREET
Between Blanshard and Quadra Streets
Good Styling is Forever

Each great furniture period produces many varied styles and designs, some superbly executed, some unusual in their conception and some soon forgotten. Certain pieces in each period have survived the test of time to become traditional favourites and have gained a place of honor in the decorating fashions of later periods.

Chair, illustrated, $259.

OPEN DAILY 8:30 to 5:30, Including Fridays, Closed Wednesday
FREE CUSTOMER PARKING, Rear Entrance on Broughton Street

DEVELOPING SPECIALS
Kodacolor Films
Developing—12 prints $2.00
Developing—20 prints $3.00
Reprints 25¢
Ektachrome Films
35 mm film—20 exp. including processing $3.35
1-DAY SERVICE
CITY PHOTO CENTRE
(Opposite Post Office)
1227 GOVERNMENT ST. 385-5633

NIGHT CLASSES
IN PAY-RAISING BUSINESS SUBJECTS
★ ADVANCED SHORTHAND ★ BOOKKEEPING
★ TYPING ★ ACCOUNTING
Speedwriting ABC SHORTHAND
New Classes Begin Aug. 31
Or any succeeding Monday
Get ready quickly for a better job, higher pay. Co-educational. Beginning and advanced. Big demand for Night School graduates, approved for training veterans. Modern facilities and methods. Moderate cost, excellent career results for great majority of Night students. Phone today for Night School Bulletin, free.
PHONE OR CALL FOR FURTHER INFORMATION
SPROTT SHAW
SCHOOL OF COMMERCE
1012 Douglas Street 384-8121

homefurniture COMPANY—VICTORIA LTD.
825 FORT ST. (Above Blanshard St.) PHONE 382-5138
CUSTOMER (in store) FREE PARKING
REAR OF STORE—Broughton Street (One step out of your car into the store).

PICKETS PICKETED in Cairo, Ill., as members of the American Nazi Party (left), demonstrate against pickets from the Black Cairo United Front. Nazis marched for 45 minutes alongside the United Front which has picketed downtown merchants for 17 months. (AP Wirephoto.)

Arms Cutback Shows Progress

WASHINGTON (AP) — Claiming several bright, new prospects for a stable world peace, the Nixon administration has expressed renewed enthusiasm for a slowdown in the weapons race with the Soviet Union.

The key issue of the joint strategic arms limitations talks is a proposal to abolish mutually or curtail deployment of anti-ballistic missiles, they said.

An administration spokesman said the safeguard ABM system had been a major bargaining tool at the Vienna talks, which just ended a four-month round last week. The negotiations resume in Helsinki this November.

They said the Soviet Union had expressed most interest in stopping development of the ABM. The United States has offered to do so if the Russians would limit their large SS-9 missiles and cut their ABM.

At a weekend briefing for editors and broadcasters in New Orleans during President Nixon's visit, the officials said Nixon's promise last year of negotiations rather than confrontation had panned out as a turning point in post-war policy.

CLAIM WAR OVER

The spokesman, who declined identification and prohibited release of their comments until Sunday, also said the conventional ground war in southern South Vietnam is virtually ended.

They said security in that part of the nation was the best it's been since 1964.

While noting that guerrilla warfare continues and the Paris peace talks remain fruitless, they said the strengthened South Vietnamese Army now should be able to meet on its own the aggression in the southern region.

Generally, the Vietnam war was said to be slowing down, and the possibility was still held open for a negotiated settlement.

The officials said the Middle East truce, while fragile, offers good hope of avoiding a larger war.

The guerrilla raids along the Jordan, Syrian and Lebanese front were termed only minor violations of the ceasefire and for mostly political reasons. The critical truce front remains the Suez line between Israel and Egypt, they said.

THREE POINT MOTORS LTD.
DATSUN
GOVERNMENT AT HILLSIDE
385-6737

Suspect Still Sought In Courtroom Slayings

SAN FRANCISCO, Calif. (AP) — The search for Angela Davis broadened today after a federal attorney confirmed that the self-professed Communist and former university philosophy instructor bought the shot gun that killed Judge Harold J. Haley.

The judge and three other men were killed Aug. 8 during a gunbattle that followed a courtroom kidnapping at San Rafael, across the Golden Gate from San Francisco.

Miss Davis is charged with one count of murder and five counts of kidnapping, under a California law which holds anyone who aids a major crime as guilty as the direct participants.

Jerrold Ladar, assistant U.S. attorney, said Sunday a serial number check showed the shotgun was purchased at a San Francisco pawn shop Aug. 5 by the former instructor at the University of California at Los Angeles.

The search for Miss Davis ranged from the West Coast to Birmingham, Ala., and abroad after Ladar disclosed that Miss Davis, 26, had a passport.

RUMORED IN CANADA

Early reports about the possible whereabouts of the attractive black educationist with a high Afro hairdo had included Canada. Ladar said a passport was not needed to enter Canada but would be necessary to go from there to any other country.

One report that she had gone to Toronto to stay with the daughter of Leo Clavir was denied by Clavir himself who said the report is "false and slanderous." He said his daughter is in New York City, and Miss Davis is not with her.

As the FBI joined in the search on a federal fugitive warrant charging unlawful flight to avoid prosecution, there were other reports that Miss Davis might be in Birmingham, Ala., her birthplace.

Maj. David Orange, head of the Jefferson County, Ala., sheriff's intelligence force, said he is convinced that she is still in Birmingham.

An informant told officers Miss Davis had attended a Black Panther party meeting in Birmingham last Friday night, he reported.

In San Francisco, Ladar said Miss Davis was reported to have been a frequent companion of Jonathan Jackson, 17, one of those killed in the shootout at the Marin County Civic Centre.

Investigators said Jackson went into Haley's courtroom with a bowling bag full of weapons and interrupted an assault trial by brandishing guns and shouting: "All right, everybody freeze!"

Taking the judge and four others in the courtroom as hostages, Jackson and three San Quentin convicts—one on trial for assaulting a guard and two present as witnesses—marched the hostages to a parking lot.

In a gunbattle that followed, Jackson and two of the convicts, James McClain and William Christmas, were killed.

The third convict, Ruchell Magee, and two of the hostages were wounded.

A sawed-off shotgun, which had been taped around the judge's neck in the courtroom and which later was used to kill him, is the one identified as the weapon Miss Davis purchased, Ladar said.

She also has been named as the buyer of two other guns used in the shootings, he added.

The Only Way To Catch 'Em

BIRMINGHAM, Mich. (AP) — A dentist advertised in a local weekly newspaper promising the right dental hygenist $750 a 12-hour week and:

A Cadillac convertible, free life insurance, a furnished apartment with all utilities paid, and use of a mink stole on weekdays and a full length mink coat on weekends.

The dentist, who wished to remain anonymous told reporters that the supply of trained hygenists is so short "you have to offer everything to get one."

Hygenists clean teeth and take X-rays.

Even if he reneges on his offer, he said, he hopes to hire a suitable hygenist from among the 20 who have applied.

Norfolk House School
For Girls — Grades 1 - 12

- A rewarding and happy school experience.
- Classes are small: Senior 24 or under, Junior 20 or under.
- Broad academic programme with emphasis on study habits and good grounding.
- Playing field and gymnasium provide broad experience in Physical Education for all grades.
- Art — Drama — Choir.

For prospectus or appointment phone the school.
801 Bank Street, Victoria, B.C. 384-3676

'WAKE UP OR GET OUT' SHIP INDUSTRY TOLD

MONTREAL (CP) — Labor Minister Bryce Mackasey says the shipping industry in Montreal should "wake up or get out" because there is no room for companies which say the port's problems are "all because of the unions."

The minister told a news conference here he is anxious that the public become aware of a new spirit of co-operation between labor and most companies in the port.

TUESDAY
ONE DAY ONLY AUG. 18th
One HOUR "MARTINIZING" CERTIFIES THE MOST IN DRY CLEANING
$1.49 DAY
★ Men's and Ladies' 2 pce. Suites
★ 2 Men's or Ladies' Slacks
★ 2 Sweaters (lightweight)
★ Ladies' Plain Dresses
★ 2 Ladies' Plain Skirts
★ Topcoats and Housecoats
Coupon Books Are Not Valid On These Specials!
"FRESH as a FLOWER" in just ONE HOUR
NOW SIX STORES TO SERVE YOU
COLWOOD PLAZA — At Colwood Corners — PHONE 478-3014
ESQUIMALT PLAZA — 1153 Esquimalt Road — PHONE 386-8641
FAIRFIELD — 325 Cook Street — PHONE 384-5031
Opp. Hillside Shopping Centre — 3023 Shakespeare Street — PHONE 384-3722
JUNCTION CENTRE — 1645 Fort Street — PHONE 386-9229
SAANICH ROAD — Across from Town and Country — PHONE 388-9821

Simpsons-Sears Introduces

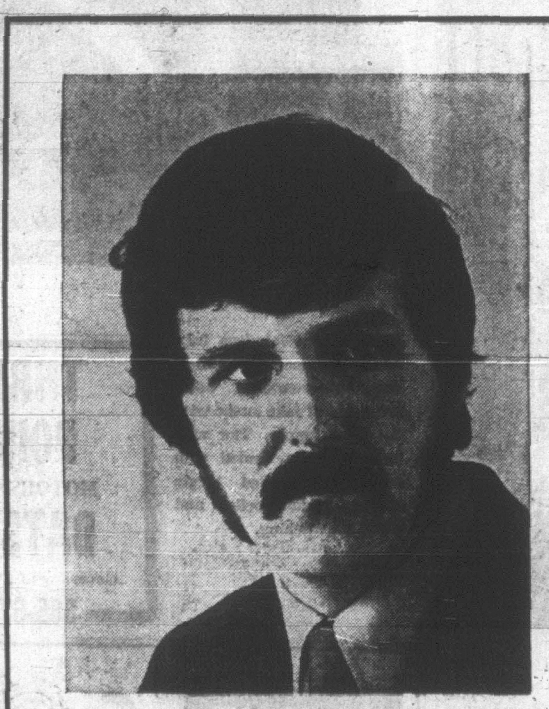

Mr. Paul
stylist from Mademoiselle Tresses
Who will be visiting our Wig Boutique this week
August 18 to August 22
You are invited to come in and meet Mr. Paul. He will be pleased to recommend the fashion wig styled just for you. Synthetic wigs including Christian Dior in permanently curled and pre-cut styles just $30 to $45 each. A Complete line of wig accessories too, at the Wig Boutique on the Main Floor!
Simpsons-Sears: Wig Boutique (S)—Main Floor
Simpsons-Sears, Hillside: 3190 Shelbourne Street.
Lots of Free Parking . . . No Tickets, No Time Limit. (8-28)

LOWEST PRICES IN TOWN!
BIG "EYE-POPPING" DISCOUNTS ON ALL FOODS AT OAKCREST FOODS 3475 QUADRA
Prices Effective Mon., Tues. and Wed.
OPEN EVERY NIGHT 'TIL 9 P.M. Open Sat. 'til 7
We Reserve the Right to Limit Quantities
Canada Choice, Lean STEAK CHUCK lb. 59c — Competitive Reg. Price 89c
WIENERS No. 1, Top Quality lb. 39c — Competitive Reg. Price 55c lb.
FRESH, LEAN PORK STEAK lb. 59c — Competitive Reg. Price 98c lb.
LARGE, JUMBO SIZE ROASTING CHICKEN 5-7 lbs. lb. 39c
COTTAGE ROLLS Extra Lean, Sweet Pickled lb. 69c — Competitive Reg. Price 89c lb.
Brunswick Sardines 3 tins 27c — Competitive Reg. Price, 2 tins 33c
NO. 1 ONTARIO CHEESE lb. 59c — Competitive Reg. Price 79c lb.
Blue Mountain PINEAPPLE Sliced, Crushed, Tidbits. 4 tins 69c — Competitive Reg. Price, 2 tins 45c
No. 1, NEW POTATOES 10 lbs. 39c — Competitive Reg. Price, 10 lbs. 69c
JUICY, FANCY Oranges 7-lb. bag 79c — Competitive Reg. Price 7-lb. bag 99c
No. 1, LARGE HEADS LETTUCE 2 hds 25c — Competitive Reg. Price, 2 for 45c
OAKCREST DISCOUNT PRICE

Potential For Uvic Is 'Great'

By ELIZABETH FORBES

According to Prof. Ernest John Knapton, a former Victorian now living in the eastern United States, there are three ways to judge the worth of a university — in its buildings, its faculty and its library. Using those yardsticks at University of Victoria he says, "it's young by university standards but it has great possibilities.

"I like the buildings factulty leads me to believe it is excellent and the library is outstanding. It has a spendid collection, expecially amongst rare books."

★ ★ ★

Then he adds a personal note. "I've been boasting a bit, and telling everyone that I know or have known five of the educationalists whose names appear on certain buildings on campus — Corett, Clearihue, Maclaurin, Elliott and Sedgwick."

Prof Knapton (Jack to Victoria friends) has just completed a summer term at Uvic teaching European history to an advanced student class.

At the same time he's been visiting his sisters, Mrs. Stan Holman and Miss Kathleen Knapton and renewing many old friendships.

Today, with his wife Jocelyn and younger son David, he left for Vancouver "to spend a few days." No doubt to renew acquaintance with University of British Columbia where he earned his B.A. in 1925, from where he was named a Rhodes Scholar, 1925-28, and where he was a summer lecturer in 1954.

★ ★ ★

Then the family trio will head east to Montreal and New York en route to a Cape Cod beach in Massachusetts, where they expect to live permanently from now on.

"While I was teaching and the children were growing up (there is an older son Christopher and a daughter Rosalind) we used the Cape Cod place as a vacation place. Now I am retired, we're going to make it a year-round home."

Retirement has come to Prof. Knapton after more than 40 year of academic life in which he has been summer lecturer and visiting professor at several universities including Washington, Brown and Harvard, and for 38 years a faculty member of Wheaton College in Norton, Massachusetts, first as instructor to professor, then head of the department of history and finally, visiting professor emeritus.

★ ★ ★

In addition to this busy career he has written four books, printed in both United States and Great Britain, that are considered preferred reading for students of European history.

A Guggenheim Fellowship of $7,000 in 1966, gave him the opportunity to spend a year in France to gather material for the Napoleon book.

Mrs. Knapton types her husband's books and according to him "she is also a splendid critic."

Sitting back in a comfortable chair in the Holman living room, Jack Knapton went back in memory almost 50 years, the other night, to reminisce about days when he was a student at Victoria High School, editor of the school magazine The Camosun, a member of the debating society and the drama club.

★ ★ ★

"One year we presented The Merchant of Venice with Bruce Hutchison as Shylock and a good-looking, fair-haired girl named Palmer, as Portia."

If the debating society was going into action, Hutchison would lead the team down to see Benny Nicholas, then editor of this newspaper.

"We'd go in after the paper was out of the way, tell Benny the subject for debate, then sit back and scribble notes while he talked . . . that was a long time ago."

It's a long time ago too, since a young Jack Knapton thrilled rugby crowds of his youth, as a member of the Oak Bay Wanderers. "I was in the scrum," is all he will say about that now.

Would he like to return to Victoria to live? H shakes his head in a decided negative.

"We'll always come back to visit, but all our retirement plans are centered at Cape Cod. I'll write part of the time but I also intend to spend a lot of hours on the beach just digging for clams."

Prairie News

Spill Lingers

STETTLER, Alta. (CP) — Waterfowl killed by an oil spill several weeks ago are still being found, Bill Melnyk of Big Valley, who owns the lands on which the Gulf Oil Canada Ltd. pipeline sprung a leak, said Sunday.

He said the pipeline, which has affected about 150 birds, was repaired two weeks ago but "it will take a long time to clean up the spilled oil."

The line runs from a battery installation to the main Edmonton-to-Drumheller pipeline.

The leak allowed oil to run from the line into a creek about 40 feet away but it did not run far down the creek, Melnyk said. Part of it was burned away.

★ ★ ★

Woman Held

SASKATOON (CP) — Police are holding a woman in custody in connection with a $10,000 bank robbery last Monday.

Police said the woman, whose name was withheld, was arrested in St. Brieux, Sask., Friday.

A man and possibly a third person were still being sought.

A man and woman entered a Canadian Imperial Bank of Commerce branch in Saskatoon and escaped after threatening to shoot a female customer. It was Saskatoon's third bank robbery in the last 10 years.

★ ★ ★

Approach Wrong

REGINA (CP) — The chairman on the Senate Committee on Poverty today said Canada should take a positive approach to the question of a guaranteed annual minimum income.

Senator David Croll of Ontario, speaking to about 20 people who gathered in a downtown public library for the committee's opening hearing in Saskatchewan, said:

"The minimum income concept is being introduced to the welfare system by the back door, the worst way. The minimum standard of income has to come through the front door."

Senator Croll, whose special committee began work one and a half years ago on problems of poor people, said, "It isn't enough to send a cheque. These people need services and opportunities."

He said the present welfare system, designed in the 1930s, is outmoded. There was a question whether it should be modified or scrapped and replaced with a new package.

★ ★ ★

Weekend Accidents Take 12 Lives

By THE CANADIAN PRESS

At least 12 persons died accidentally on the Prairies during the weekend, all in traffic accidents.

A survey from 6 p.m. local times Friday to midnight Sunday night listed five deaths in Saskatchewan, three in Manitoba and four in Alberta.

A three-car crash Saturday night near Fort Qu-Appelle, Sask., claimed the lives of Archie Frances Noname, 30, and Catherine Manepowisk, 16, both of the Piapot Indian Reserve, and Roy David Obey, 24, of the Pasqua Indian Reserve.

Three persons were killed in a two-car crash Sunday on Highway 27 near Olds, Alta.

They were identified as Joseph Alfonse Arsenauld, 37, of Canadian Forces Base, Moose Jaw, and Olga Burchel Davies, 58, and Ernest Edward Simmonds, 76, both of Didsbury, Alta.

James Clifford Nowlin, 20, and Wendy Wallker, 17, both of Flin Flon, Man., were killed Sunday when the car they were riding in left the road near Creighton, Sask., about 325 miles north of Regina.

In Manitoba, Clifford Woodhouse, 22, of the Fairford Indian reserve near Ashern was killed when he was hit by a car while walking along a street on the reserve, 100 miles northwest of Winnipeg.

OVERNIGHT ENTRIES

DEL MAR

FIRST RACE — $3,000, claiming, three-year-olds and up, six furlongs:

Missamberx	109
Dr. Tartar	114
King Joaquin	114
Candy Top	114
x-Timeous	112
Freewave	120
Granja Amigo	120
Rich Ground	120
x-Certification	112
First Toss	114
x-Eisen Beiss	109
Fil-Jan	109
Sand Devil	114

SECOND RACE — $3,000, claiming, maiden three-year-old colts and geldings, six furlongs:

Derby Afternoon	118
Admiral's Memo	118
Cedar Wing	118
Winning Policy	118
Lucy Roule	118
Morethanluck	118
Hi-Ho-Dash	118
Coco Bay	118
Without Reason	118
x-Bigredbar	113
Obligata	118
Senret	118
Winussome	118
x-All Hemp	113
Silver Saint	118
Thunder's Mutiny	118

THIRD RACE—$3,000 maiden two-year-old fillies, six furlongs:

Eleganza	117
Stage Madam	117
Love Monie	117
Poiondra	117
x-First Curi	112
Constant Commotion	117
Thunderstar	117
Classy Kim	117
Misscoaldust	117
Missjolin	117
Lovely Irish	117
April Time	117
Clothes Fashion	117
Secret Passage	117
Anai	117
Seems Delicious	117

FOURTH RACE — $4,000, claiming, three-year-olds and up, one mile:

Miss Danielle	120
Double June	112
Thunder Bay	114
Without Trying	112
x-Sea Life	107
Queen Of Speed	112
x-Make Waves	107

FIFTH RACE—$4,000, maiden two-year-old fillies, six furlongs:

x-a-Revokcare	108
x-a-Kings Policy	112
Warm Regards	117
Just Flu	117
x-Progression	108
a-Fanning Entry	
Wicked Whisper	117
Lady Of Rome	117
Point Of View	117
Twinkle On	117
a—Entry	

SIXTH RACE — $5,500, three-year-olds and up, fillies and mares, one mile:

Rippling Laughter	113
Morn After	113
Pagan Song	113
x-Beanoor	113
Burt's Wife	113
Lakaeagle	113
x-Restless Effort	108
Kerry Bay	117

SEVENTH RACE—$6,500, three-year-olds and up, fillies and mares, six furlongs:

Lajeuneyle	117
Fleet Hostess	117
Ynez Queen	117
Duke's Little Gal	112
Amber Velvet	117
Valiombrosa	117
Lady Wihth a Bonnet	112
Prive It Honey	117

EIGHTH RACE—$5,000, claiming, three-year-olds and up, six furlongs:

Earth Move	115
a-My Pro	115
x-Cedar Court	114
Royal Okie	118
Taos Lightning	110
a-Hutton	115
Twisted Piston	115
Bobby Dorene	121
Gazotsky	115
a-Entry	

NINTH RACE—$4,000, three-year-olds, one and one-sixteenth miles, on turf:

x-Tariatan	107
Ten Grand	112
Leona's Alibi	115
Snow Man	112
Plenipotentiary	112
Once Over	115
x-Determinar	107
x-High Ambition	107
x-Classic Spot	107
Traders Law	

WEATHER SYNOPSIS

A weather disturbance over the Panhandle and approaching the Charlottes kept cloud and showers over most of the north coast region through the night. Elsewhere skies were essentially clear though patches of cloud were evident especially throughout the central interior. The disturbance will weaken steadily as it moves southward with cloud and a few showers reaching the central region later today. Elsewhere under the influence of higher pressure, skies will be sunny today and Tuesday through showers are expected to persist in the north coast today. Another more active system now over the Aleutian chain will bring more rain to the Charlottes Tuesday. Temperatures will show a few degrees warming in the interior today except for the Kootenays where maximums will be much cooler than yesterday.

DOMINION PUBLIC WEATHER OFFICE
5 A.M. FORECASTS
Valid Until Midnight Tuesday

Victoria: Small craft warning in effect for Juan de Fuca Strait. Today and Tuesday sunny. Winds southwest 15 today. Highs today and Tuesday near 70. Lows tonight near 50.

Vancouver: Today and Tuesday sunny. Highs today and Tuesday near 70. Lows tonight, low 50s.

East Coast; Today and Tuesday sunny. Highs today and Tuesday near 70. Lows tonight near 50.

West Coast: Today and Tuesday sunny. Winds west 15 today. Highs today and Tuesday low sixties except reaching low 70s inland. Lows tonight near 50.

TEMPERATURES YESTERDAY

	Max.	Min.	Prcp.
Victoria	66	52	--
Normal	68	52	--
ONE YEAR AGO			
Victoria	64	50	--
ACROSS THE CONTINENT			
St. John's	81	60	--
Halifax	82	60	--
Montreal	91	62	--
Ottawa	86	59	--
Toronto	85	57	--
North Bay	76	53	--
Churchill	69	44	--
The Pas	70	58	--
New York	93	77	--
Thunder Bay	75	54	.03
Kenora	59	48	--
Winnipeg	71	53	--
Brandon	73	53	--
Regina	86	53	--
Saskatoon	89	52	--
Prince Albert	81	53	--
North Battleford	91	49	--
Swift Current	93	45	--
Medicine Hat	96	46	--
Lethbridge	93	43	--
Calgary	87	46	--
Edmonton	72	33	--
Penticton	85	45	--
Cranbrook	87	59	--
Castlegar	90	53	--
Vancouver	66	48	--
New Westminster	68	40	--
Prince Rupert	56	48	.39
Prince George	62	42	--
Nanaimo	80	42	--
Kamloops	80	42	--
Revelstoke	80	53	--
Blue River	71	42	--
Dease Lake	45	39	.05
Fort Nelson	58	45	.39
Peace River	66	46	--
Whitehorse	60	40	--
Fort St. John	62	46	--
Seattle	69	56	--
Spokane	89	51	--
Portland	75	47	--
San Francisco	70	55	--
Los Angeles	80	69	--

U.S. temperatures: Anchorage 56, 53; Detroit 87, 55; Las Vegas 98, 76; Phoenix 99, 83; Washington 94, 72; Honolulu 87, 74; Miami 87, 82.

CITY'S WEATHER RECORD

Sunshine, August	175.5 hrs.
Last August	149.7 hrs.
Normal (30 years)	163.4 hrs.
Sunshine, 1970	1,734.8 hrs.
Last year	1,653.8 hrs.
Normal (30 years)	1,575.7 hrs.
Precip., August	Nil
Last August	.28 ins.
Normal (30 years)	.25 ins.
Precip., 1970	8.55 ins.
Last year	9.48 ins.
Normal (30 years)	13.84 ins.

(Pacific Standard Time)

Sunrise, Sunset Tuesday

Sunrise....5:11 Sunset....19:23

TIDES AT VICTORIA HARBOUR

	Time	Ht. Ft.	Time	Ht. Ft.	Time	Ht. Ft.	Time	Ht. Ft.
17	01.10	8.8	09.00	.5	16.15	7.5	21.00	6.1
18	02.15	8.4	09.40	1.2	16.30	7.7	22.00	5.1
19	03.25	7.8	10.15	2.3	16.50	8.0	23.00	4.2
20	04.30	7.1	11.00	3.5	17.25	8.3	23.55	3.4

TIDES AT FULFORD HARBOUR

	Time	Ht. Ft.	Time	Ht. Ft.	Time	Ht. Ft.	Time	Ht. Ft.
17	03.05	10.4	10.35	1.0	18.10	10.8	23.25	7.5
18	04.20	10.1	11.15	1.8	18.35	10.9		
19	00.10	6.4	05.35	9.6	12.00	3.0	16.55	10.9
20	01.05	5.2	07.00	9.2	12.45	4.5	19.20	11.0

The Weather and You

By Carl Riblet Jr.

Although I would rather not be in a swimming pool when lightening is striking all around, it does help my peace of mind to know that I am as safe in the pool, if lightening should strike, as is a bird on a high tension wire when a bolt hits the wire.

We like to play it safe and shoo swimmers out of pools when thunderstorms appear. It really isn't necessary, although it is better to be indoors in a storm where you are certain you will be safe from a thunderbolt.

If you see children playing around the shore of a lake during a lightning bombardment, chase them indoors, because it is indeed dangerous for them to be playing there — although it is just as dangerous to be playing or walking in a meadow, for example, during a storm.

In a swimming pool, the swimmer's head is way down lower than the light poles, the trees and the houses around the pool. The swimmer won't get hurt if lightning strikes the water because he is like that bird on the high tension aire. He isn't grounded.

B.C. ROUNDUP

New Fisheries Act Tries 'Polluter'

PRINCE RUPERT (CP) — Columbia Cellulose Co. Ltd. was charged Saturday with discharging polluting effluent into Wainwright Basin, East of its Watson Island pulp mill near here.

The charge, laid under the federal Fisheries Act, alleges the company unlawfully "deposited a deleterious substance in water frequented by fish" between July 23 and Aug. 14.

The charge was laid on the basis of information sworn by fishery protection officer J. W. Connor of Prince Rupert. It was sworn before provincial court judge D. W. F. Ward. No date was set for a hearing.

The Watson Island plant was closed due to labor disputes from May 19 to July 22. Fisheries inspectors began monitoring the adjacent waters after production resumed.

Fisheries minister Jack Davis said last week that the company would be charged under the revised Fisheries Act, which gives the minister expanded powers to act against alleged polluters.

Maximum fine is $5,000.

In Vancouver Friday, Colcel president G. W. Scrimshaw announced the firm has started legal action against DuPont of Canada Ltd., which supplied an effluent pipeline for the Watson Island mill.

The suit alleges breach of contract, breach of warranty and negligence, he said. Scrimshaw said the pipeline was installed as part of the mill's effluent disposal system.

★ ★ ★

Warehouses Burn

KAMLOOPS (CP) — **Damage was estimated at $250,000 Saturday in a fire which destroyed two warehouses in an industrial subdivision on the Kamloops Indian Reserve.**

Roy Turner, owner of one of the buildings, protested that the Kamloops Fire Department ref sed to answer calls for help. This was on orders of city council, which has no fire agreement with the reserve.

★ ★ ★

2 Men Killed

PRINCE RUPERT — (CP) — Two Terrace men were killed here Saturday night when the car in which they were riding struck a concrete bridge abutment.

Dead are Vincent Clifford Sterritt, 26, and Gene Harvey Potter, 21. Three others in the vehicle were injured.

DATSUN 1600
OUTSELLS ALL OTHER IMPORTED CARS IN B.C.

- High Performance, 96 h.p., O.H.C. Engine.
- 4-Speed on the Floor or 3-Speed Automatic.
- Windows Up Ventilation System.
- Impact Absorbing Body.
- Individual Suspension.
- Disc Brakes.
- Available with Automatic Transmission.

DATSUN

DAVID MOTORS LTD.
FULL PRICE $2195
1101 Yates at Cook
386-6168

Serving All Neighborhoods
. . . sincere helpfulness always, whatever your denomination or creed . . .
McCALL BROS
FUNERAL DIRECTORS LTD., 1400 Vancouver St. 385-4465

MINI OR MAXI
SKIRTS
PLEATED OR PLAIN
SKIRTS
KNIT OR PLAID
SKIRTS
ANY SKIRT
Beautifully Sanitone Dry Cleaned
76c SAVE UP TO 99c
LIMITED TIME OFFER
Individual dry cleaners

Menzies at Simco
Cadboro Bay at Estevan
Tillicum at Gorge
Fort at Vancouver (Drive-In)
For at Broad
Quadra at Kings
Oak Bay Ave., next to theatre
Esquimalt Rd. next to Bowling Lanes
1322 Government St. at Johnson
Fort at Oak Bay Junction

Sanitone Home Pick-up & Delivery 382-9141

fields
SERVING BRITISH COLUMBIA
1420 DOUGLAS ST. VICTORIA
$1.49 DAY SPECIALS
THERE'S MORE FOR YOU DOWNTOWN
Shop Tuesday, 9 A.M. to 5:30 P.M.

Ladies' Wear

LADIES' PULLOVERS Stretch nylon, long sleeve mock and turtle neckline. White, Navy, Red 1.49
LADIES' SHORTS Antron stretch. White, Navy, Brown. Sizes S.M.L. Reg. Value 2.98 1.49
LADIES' BOLERO VESTS Denim and canvas, blue, navy, nutmeg, green, gold. Sizes 10-16 1.49
LADIES' ACRYLIC SHELLS Jewel neck and turtle neck. White, pink, blue, yellow. Sizes S.M.L. 1.49
LADIES' DRESS SPECTACULAR Luxurious glazed cotton shifts. Some import acetate knits included. Short sleeve and sleeveless styles. Machine washable. Colorful prints. Sizes S.M.L. Reg. Values to 6.98 1.49
LADIES' SPORTSWEAR All our summer stock must go! Choose from blouses, shells, shorts, ½ slips, sweaters, etc. etc. Reg. Values to 2.98 1.49
LADIES' FULL SLIPS Choose from all-nylon satin or arnel. Lace trim. Beautiful pastel colors. Sizes 32 to 42 and 44 to 52 1.49
LADIES' SUPPORT HOSE Fashioned from 100% DuPont Nylon. Very slight imperfections. Beige tones. Sizes 8½ to 11. If first reg. 4.95 to 5.95 1.49
LADIES' FASCINATION NYLONS First quality dress sheers. Unconditional 21-day guarantee. Beige tones. Sizes 8½ to 11. Reg. Value 3 pr. 2.59 3 pr. 1.49
LADIES' BRAS Kodel filled bras. Accented lace trim. Assorted cup sizes 2 for 1.49
LADIES' PANTY HOSE Overruns of a higher priced brand line. All first quality bikini double mesh or sheer. Our Reg. Value 1.29 pr. 2 pr. 1.49
LADIES' STRETCH BRIEFS All nylon lace knit. White, black and pastels. One size fits all. Reg. Value 49c pr. 5 pr. 1.49
LADIES' BRIEFS Acetate tricot knit. Bikini style. Printed patterns. Sizes S.M.L. 4 for 1.49

Children's Wear

GIRLS' BRIEFS Machine washable tricot knit. Durable colors. Sizes 8 to 14 6 pr. 1.49
GIRLS' FULL SLIPS Fine quality fortrel and cotton. Strap on built-up shoulder. Sizes 8 to 14. Reg. Value to 2.79 1.49
GIRLS' PULLOVERS Good quality nylon. Mock-turtleneck style with striped trim. Sizes 7 to 14. Reg. Value 2.29 1.49
GIRLS' SPORTSWEAR Out it goes regardless of cost. Choose from blouses, slims, tops, shorts, sets, etc. etc. Reg. Values to 2.49. One Low Price 1.49
BOYS' AND GIRLS' WASH SUITS 2-piece cotton summer suit. Western style. Sizes 2 to 4 2 for 1.49
BOYS' "CREW" BRIEFS Jockey brand. Sizes 8 to 20. Reg. 1.25 pair 3 for 1.49
BOYS' DRESS SOCKS Fine quality nylon stretch. Machine washable. Neat pattern and assorted colors. All sizes 4 for 1.49
BOYS' SPORTSWEAR Final clearance — everything must go. Choose from shorts, shirts, pants, sweat shirts, etc., etc. Reg. Values to 2.69 1.49

Men's Wear

MEN'S SHORTS AND VESTS Machine washable cotton. Durable elastic waistband. S.M.L. Your choice 3 for 1.49
MEN'S SPORT SHIRTS Super fine drip dry cotton. Short sleeve style. Assorted patterns and colors. Sizes S.M.L. 1.49
MEN'S WORK SOCKS Medium weight wool blend. Nylon reinforced heel and toe. All sizes 3 for 1.49
MEN'S SPORTSWEAR CLEARANCE Odd's n' ends a drastic reduction. Choose from sports shirts, T-shirts, dress shirts, socks, sweat shirts, etc., etc. Reg. Values to 2.98 1.49

Staples Dept.
Items not available in 99 W. Hastings — Brentwood — Fraser at 47th

JOHNSON AND JOHNSON Band-aid brand sheer strips. Variety pack of 100. Assorted sizes 2 for 1.49
VASELINE Petroleum jelly. Large 8 oz. jar 2 for 1.49
DESNEL FOAMING BATH OIL Floral, pine, apple blossom and lilac. 48-oz. size 1.49
PRISTEEN FEMININE DEODORANT Large 8-oz. aersol container 1.49
NOXEMA DEODORANT The anti-perspirant deodorant that protects for hours. 6-oz. size 2 for 1.49
PILLOWS Poly chip or chicken feather. Plain seam. Approx. 16x24 1.49
DISH CLOTHS Long lasting cotton. Assorted plaids and colors. Approx. 14 x 15 12 for 1.49
TEA TOWELS Highly absorbent linen. Striped pattern. Approx. 16 x 28 6 for 1.49
BATH TOWELS Thick 'n thirsty terry towelling. Very slight subs. Assorted colors. Approx. 21"x37" 2 for 1.49

CLASSIFIED ADVERTISING

386-2121

Vancouver Island's Largest Shopping Centre In Print

386-2121

BOX REPLIES

All replies to private box numbers available from 8:00 to 6:00 p.m., Monday to Friday, inclusive.

OFFICE HOURS

Classified Counter, 8:00 a.m. to 6:00 p.m. Business Office, 9:00 a.m. to 5:30 p.m., Monday to Friday, inclusive.

CLOSED SATURDAY

TELEPHONE HOURS

8:00 a.m. to 8:00 p.m., Monday to Saturday, inclusive.

CLASSIFIED COPY DEADLINES

Regular classified advertisements may be placed at the counter, 8 a.m. to 6 p.m. on the day prior to publication, Monday to Friday, inclusive, by telephone, 8 a.m. to 3 p.m., Monday to Saturday, inclusive.

All classified semi-display copy must be in the possession of Victoria Press Ltd., 2631 Douglas Street, by 4 p.m. on the day prior to publication, with the exception that copy for Monday Times must be in by 4 p.m. Friday.

FULL COVERAGE CLASSIFIED RATES

AGATE TYPE ONLY

One day 8c per word per day.

Three consecutive days, 7c per word per day.

Six consecutive days, 6c per word per day.

Agate headings and white spaces can be charged at the word rate (5 words per line).

Minimum advertisement 10 words and $1.00.

Each initial, sign, group of figures and abbreviations counts as one word.

All ads requiring a style other than that mentioned above will be charged by the measured agate line (14 agate lines equal 1 inch).

One day 33c per line, $5.32 inch.

Three consecutive days 33c per line, $4.62 inch.

Six consecutive days 28c per line, $3.92 inch.

Ten per cent surcharge if more than one size type is used.

Birth Notices, $2.00 per insertion.

In Memoriam Notices, Cards of Thanks, Death and Funeral Notices, not exceeding 12 lines, $3.25 first insertion and $.40 subsequent insertions. Each additional line, 33c daily.

Births, Deaths, In Memoriam Notices, Cards of Thanks not accepted by telephone.

SUBSCRIPTION RATES

Wherever carrier service is maintained, $2.50 per month.
Single copy sales price: 10c daily, 15c Saturday.
By mail: $3.50 per month; $10.00 per 3 months; $39.00 per year. United States, $4.00 per month. All other countries, $4.50 per month. Saturday only, 25c per copy, $13.00 per year.
Mail subscriptions are payable in advance.
Authorized as second class mail, Post Office Department, Ottawa.
Member of Audit Bureau of Circulations.

TERMS OF PUBLICATION

The Victoria Press Ltd. shall not be liable for non-insertion of any advertisement beyond the amount paid for such advertisement.

In the event of an error occurring the liability on Victoria Press Ltd. shall not exceed the charge for the space actually occupied by the item in question.

All claims on error in publication shall be made within 12 hours thereafter and if not made shall not be considered. No claim will be allowed for more than one incorrect insertion nor for errors not affecting the value of the advertisement.

All estimates of cost are approximate. Advertisers will be charged with space actually used.

All advertising copy will be subject to approval of the Victoria Press Ltd., who reserves the right in its sole discretion to classify, reject or insert copy furnished.

Advertisements must comply with the British Columbia Human Rights Act which prohibits any advertising that discriminates against any person because of his race, religion, sex, colour, nationality, ancestry or place of origin, or because his age is between 44 and 65 years, unless the condition is justified by a bona fide requirement for the work involved.

While every endeavor will be made to forward replies to box numbers to the advertiser as soon as possible, we accept no liability in respect of loss or damage alleged to arise through either failure or delay in forwarding such replies however caused, whether by negligence or otherwise.

CIRCULATION REPRESENTATIVES

Duncan, Chemainus—
P. J. Rogers.....746-6181
Lake Cowichan—
P. Edwards.....749-6771
Nanaimo—
R. Lakey.....SK 3-2786

United States Representatives
MATHEWS, SHANNON and CULLEN, INC.
New York, Boston, Chicago, Detroit, Philadelphia, Pittsburgh, Cleveland, Syracuse, Charlotte, Atlanta, Cincinnati.

DUNCAN BUREAU
202 Station Street (Hamilton Electric Building). Office and telephone hours: 1 p.m. to 5 p.m., Monday to Friday, inclusive.
PHONE DUNCAN 746-6181

CLASSIFIED SERVICE FOR DUNCAN COWICHAN VALLEY CHEMAINUS RESIDENTS
Classified Ads Phoned in to our Duncan office before 3:30 p.m. will appear in the following day's papers.
746-6181

PHONE DIRECT
386-2121
TO PLACE YOUR CLASSIFIED AD

NOTICE OF COPYRIGHT
Full, complete and sole copyright in any advertisement produced by Victoria Press Ltd. is vested in, and belongs to Victoria Press Ltd.; provided, however, that copyright IN THAT PART AND THAT PART ONLY of any such advertisement consisting of illustrations, borders, signatures or similar components which is, or are, supplied to Victoria Press Ltd. by the advertiser in the form of engravings, matrices, casts, etc., and incorporated in said advertisement shall remain in and belongs to the advertiser.

CLASSIFICATION INDEX

VITAL STATISTICS
1 Births
5 Deaths and Funerals
8 Cards of Thanks
9 In Memoriam
10 Funeral Directors

NOTICES
11 Monumental
14 Announcements
15 Coming Events and Meetings
16 Catering, Banquet and Reception Rooms
17 Restaurants
18 Places to Visit
20 Lost and Found

EMPLOYMENT
21 Male Help Wanted
25 Male or Female Help Wanted
26 Female Help Wanted
27 Teachers Wanted
29 Situations Wanted Male
30 Situations Wanted Female
31 Situations Wanted Male or Female

BUSINESS SERVICES AND DIRECTORY
36 Business Services and Directory

PERSONAL SERVICES
32 Trade Schools
35 Bands, Musicians and Orchestras
38 Travel
39 Personals
40 Business Personals
42 Education
43 Dancing
71 Music Teachers

MERCHANDISING
60 Fuel
62 Timber
65 Building Supplies
70 Musical Instruments
77 Motorcycles
78 Bicycles
80 Boats and Marine
83 Aeronautical
92 Sporting Goods
93 Stoves and Furnaces
96 Cameras, Supplies and Photo Finishing
97 Furniture
98 TV, Stereo, Radio Sales and Service
99 Groceries, Meat and Produce
100 Miscellaneous for Sale
103 Miscellaneous Wanted
109 Miscellaneous to Rent
112 Wanted to Rent, Miscellaneous
115 Swaps
117 Antiques
119 Florists
120 Garden Supplies
125 Pets and Supplies
127 Chicks, Poultry, Hatching Eggs, Supplies
128 Livestock and Supplies
130 Heavy Equipment, Machinery
135 Farm Implements

AUTOMOTIVE
150 Cars for Sale
151 Foreign Import and Sports Cars
152 New Car Directory
154 Trucks and Buses
156 U-Drives and Auto Washing
158 Tires
160 Parts, Accessories
162 Auto Repairs, Service and Towing
164 Auto Body Work and Painting
166 Cars and Trucks Wanted
168 Campers and Trailers
169 Mobile Homes and Parks

ACCOMMODATION
175 Hotels
178 Summer Resorts
181 Tourist Accommodation
185 Convalescent and Rest Homes

RENTALS
190 Room and Board
191 Room and Board Wanted
193 Rooms to Rent
194 Rooms Wanted
197 Housekeeping Rooms to Rent
199 Housekeeping Rooms Wanted
200 Apartments to Rent, Unfurnished
201 Apartments to Rent, Furnished
203 Apartments Wanted
206 Duplexes to Rent
207 Duplexes Wanted to Rent
210 Houses to Rent, Unfurnished
211 Houses to Rent Furnished
212 Houses Wanted to Rent
215 Halls, Warehouses, Stores and Offices to Rent

FINANCIAL
155 Automobile Financing and Insurance
230 Personal Loans and Insurance
233 Mortgage Loans and Insurance
234 Mortgages for Sale
235 Wanted to Borrow

REAL ESTATE
240 Business Opportunities
241 Business Opportunities Wanted
244 Revenue Property
245 Revenue Properties Wanted
247 Commercial or Industrial Properties
250 Houses for Sale
253 Country Homes and Properties
256 Waterfront Properties
260 Condominiums for Sale
263 Garages for Sale, Rent, Wanted
265 Houses Wanted to Buy
268 Listings Wanted
270 Exchange Real Estate
271 Lots for Sale
273 Property for Sale
274 Property Wanted
280 Acreage for Sale and Wanted
285 Up-Island Properties
290 Farms for Sale and Wanted
293 Gulf Islands Properties
295 Listings Cancelled

1 BIRTHS

ARMSTRONG—Born to Mr. and Mrs. Robert A. Armstrong, 2387 Selwyn Rd., at the Royal Jubilee Hospital on August 11, 1970, a daughter, Kim Denise, 6 lbs. 12 ozs. Many thanks to Dr. Cox and Maternity Staff.

BEGG—Born to Roy and Barbara Begg, at the Royal Jubilee Hospital on August 12, 1970, a daughter, Julie Rita, 9 lbs. 6 ozs., a baby sister for John and Marie.

TRAME—Born to Stan and Jackie Thame (nee Fussey), 576 Vincent Ave., their first child, a daughter, Debra Michelle, 7 lbs. 13 ozs., on August 12, 1970 in St. Joseph's Hospital. Special thanks to Drs. Dickson, Travers, Heffernan, and the maternity staff. (Unsured).

5 DEATHS, FUNERALS

BETTS — In Victoria on August 14, 1970, Mr. Reginald Betts, aged 79 years, of 2856 Shakespeare St., born in Buckinghamshire, England and a resident of Victoria for 50 years. Predeceased by his wife Florence, July 24, 1965. He is survived by 3 daughters, Mrs. Peter (Florence) Bacon and Mrs. Daniel (Alice) Sikes of Victoria and Mrs. Keith (Jean) Beise of Port McNeill, B.C.; 2 sons, George Albert and Stanley Gordon Betts of Victoria; 20 grandchildren; 4 sisters in Victoria and one sister in California. He was a Veteran of the First World War. Funeral service in McCall Bros. FLORAL CHAPEL, Johnson and Vancouver Sts. on Tuesday, Aug. 18, at 3:15 p.m., Rev. F. W. Hayes officiating. Interment at Hatley Memorial Gardens.

BOTRAKOFF — Suddenly, on Aug. 14th, at home, Anthony James Botrakoff, 880 Tillicum. Born in Russia, August 18th, 1900, he came to Canada in 1913. A resident of Prince Rupert for many years, he has lived in Victoria for the past five years. He leaves his wife, Margaret Burk, at home; his daughters, Mrs. Paul (Margaret) Holman, Yellowknife; Mrs. Albert (Mary) Woodruff, Mrs. Harry (Bell) Quick, Mrs. George (Beverly) Graham, all of Prince Rupert; Mrs. Robert (Florence) Van Nice, Victoria; Mrs. Richard (Patricia) Paul, Kinnard and Mrs. Robert (Janet) Richmond, Williams Lake; his brothers, William James Botrakoff of Kitimat; Walter James Botrakoff of Salmon Arm and sister Mrs. Helen Ivanauskas of Revelstoke; 44 grandchildren; 28 grandchildren; nephews and nieces. Predeceased by son, Raymond, in 1930; daughter, Mrs. Alice Boyer, 1967 and grandson, Kenneth Quick, 1968. Service will be held in the Sands Mortuary Limited "Memorial Chapel of Chimes," on Thursday, August 20th, 1970, at 1:00 p.m.

BROWN—At the Veterans' Hospital on August 14, 1970, Mr. Wilfred Charles Brown, age 62 years. Born in Windsor Berks and Surrey, England, and had been a resident of Victoria for the past 21 years, residing at 2133 Windsor Road, formerly of Calgary Alta. Predeceased by his son, Stanley, with the RCAF in 1945. Survived by his loving wife, Beatrice, at home; daughter, Mrs. C. F. (Phyllis) Greengrass, Esquimalt, B.C.; granddaughter, Michele; brother, Percy Brown, Calgary, Alta. The late Mr. Brown served overseas during the First World War with the 1st Battalion, and was a member of the Britannia Branch No. 7, The Royal Canadian Legion. Service will be held in the Sands Mortuary Limited "Memorial Chapel of Chimes" on Wednesday, August 19, 1970, at 3 p.m. Padre J. A. Roberts officiating. Interment in Hatley Memorial Gardens.

CUTHBERTSON—Suddenly in Victoria, on August 15, 1970, Mrs. Mary Charlotte Cuthbertson of 791 Pandora Ave., aged 84 years, born in London, England and a resident of this city for the past 34 years. She is survived by her husband, George, at the residence. Mass will be celebrated at St. Andrew's Cathedral, Blanshard St., on Wednesday, August 19 at 10 a.m. Mgr. M. O'Connell celebrant. Interment in Hatley Memorial Gardens, McCall Bros. Funeral Directors in charge of arrangements. (Flowers gratefully declined.

DICKINSON—In Victoria on August 15, 1970, Amy W. Dickinson, widow of R. N. Dickinson; born in Londonderry, N. Ireland, and a resident here since 1938. She is survived by two daughters: Sister Patricia Dickinson of Order of St. Ann and Mrs. Anthony J. (Ann) Preston of Victoria and four grandchildren, Christopher, Felicity, Bridget, and Jeremy Preston.
Prayers will be offered in McCall Bros. FLORAL CHAPEL, Vancouver and Johnson Sts., on Tuesday, August 18 at 8 p.m. Mass will be celebrated in St. Ann's Academy Chapel on Wednesday, August 19, at 11 a.m. Interment in Royal Oak Burial Park.

DREWERY — In Victoria, B.C., on August 15, 1970, Mr. Frederick Henry (Bud) Drewery, age 58 years. Born in Fernie, B.C., and had been a resident of Langford, B.C. for the past 9 years, residing at 662 Atkins Avenue. Survived by his loving wife, Ethel, at home; son, Ronald, Colwood, B.C.; grandson, Jason, and nephews. The late Mr. Drewery served with the Royal Canadian Navy during the Second World War and was a member of Prince Edward Branch No. 91, The Royal Canadian Legion.
Service under auspices of The Royal Canadian Legion, Prince Edward Branch No. 91, will be held in the Sands Funeral Chapel of Heather, Colwood, B.C., on Wednesday, Aug. 19, 1970, at 1:00 p.m., Rev. H. Dunster officiating. Interment in Hatley Memorial Gardens.

HUNKIN — In Victoria, on August 15th, 1970, Arthur T. Hunkin, aged 84 years born in St. Anstell, Cornwall, England, and a resident of Victoria for the past 58 years, late residence Suite 203, 1030 Linden Ave. He leaves his loving wife, Jessie; a daughter, Mrs. George (Helena) Buchan, of Vancouver; 3 grandchildren; a brother, Stanley, of Oakland, California; a sister, Marian and brother, Howard, in England; nieces and nephews. He was a member of the First United Church and the Retired Teachers Association.
Funeral service in McCall Bros. Chapel, Johnson & Vancouver Sts. on Tuesday, August 18th, at 4:30 p.m. Rev. R. J. D. Morris officiating. Cremation. (Flowers gratefully declined.)

KENNEDY — In Victoria, B.C., on August 15th, 1970, Mrs. Bertha Irene Kennedy, of 908 Cook St., born in Armstrong, B.C. and a resident of this city for the past 52 years. She is survived by her loving husband, Robert Clifford, at the residence. One brother, and sister-in-law, Mr. and Mrs. T. W. Williams, of Grand Forks, B.C., also a cousin, Peggy Lewis, of Loon Lake, Wash. Mrs. Kennedy was a past Noble Grand of the Rebekah Lodge.
Funeral services will be held in McCall Bros. Main Chapel, Vancouver and Johnson Sts., on Tuesday, August 18th, at 11:15 a.m. Right Rev. D. A. G. Ranklior officiating. Interment in Ross Bay Cemetery. (Flowers gratefully declined, if desired friends may contribute to the Cancer Society, P.O. Box 202, Victoria.)

KING — In Victoria on Aug. 14, 1970, John Elmore King, aged 78 years, of 3450 Dallas Road, born in Waverly, Ont. and a resident here since 1955, formerly of Drake, Sask., where he farmed for many years. He is survived by his wife, Grace; one son, William D. King, and one daughter, Mrs. R. (Joyce) Hawes, both of Victoria; 3 grandchildren; brothers, William of Rosetown, Sask., Tom of Vancouver, Victor of Victoria; one sister, Mrs. Susan McKay of Vancouver.
Funeral services will be held in McCall Bros. FLORAL CHAPEL, Johnston and Vancouver Sts., on Tuesday, Aug. 18, at 1:15 p.m. Interment in Royal Oak Burial Park.

KNUTSON — In Victoria, on August 15th, 1970, Mrs. Mabel Knutson, formerly of 1236 Pandora Ave., aged 85 years, born in Alberta and a resident of this city for the past 25 years. She is survived by one son, Arthur William, of Overstoneville, Manitoba; 3 daughters, Mrs. H. (Anne) Briggs, of Coronado, Alberta; Mrs. Frank (Edna) Lavery, of Vancouver and Mrs. T. (Ethel) Harker, of Victoria; 11 grandchildren; 9 great-grandchildren; also 2 sisters, Mrs. A. Pain, of Victoria and Miss Sadie Whitson, of Fort Saskatchewan; numerous nieces and nephews. She was a member of James Bay United Church.
Funeral service in McCall Bros. Chapel, Johnson and Vancouver Sts., on Tuesday, August 18th, at 10:00 a.m. Rev. H. T. Allen officiating. Interment at Hatley Memorial Gardens. (Flowers gratefully declined.)

MacKENZIE — In Victoria, on August 13, 1970, Roderick MacKenzie, aged 90 years, formerly of 3198 Jackson St., born in Rosshire, Scotland, and a pioneer resident of Victoria for 65 years. He served the City of Victoria Parks Department as foreman for many years. He is survived by 2 sisters in Scotland and nieces and nephews.
Funeral services will be announced later by McCall Bros. Funeral Directors Ltd.

MANAHAN—In Colwood, B.C., on August 16, 1970, after a lengthy illness, Mrs. Catherine Jean (Giddie) Manahan age 68 years. Born in Guelph, Ontario, residing at Rickmans Worth, Herts., England, formerly of Victoria, B.C. Survived by her husband, Jack, daughters, Mrs. A. W. (Ann) Turner, Colwood, B.C., Mrs. Jean McMichael, Victoria, B.C.; four grandchildren.
Service will be held in the Sands Funeral Chapel of Heather Colwood, B.C., on Tuesday, August 18, 1970, at 1 p.m. Rev. Dr. Emma M. Smiley officiating. Interment in Hatley Memorial Gardens.

RICE-JONES — In Victoria, on August 14th, 1970 Mrs. Dorothy Grace Rice-Jones in her 87th year, formerly of 552 Victoria Ave., Oak Bay. A resident of Oak Bay for the past 50 years. Survived by one son, Geoffrey, of Crescent Beach, 2 daughters, Mrs. J. (Norah) Collier, of Jasper, Alta. and Mrs. R. (Margery) Boulanger, of Quebec City, P.Q., 10 grandchildren and one great-grandson.
Funeral services will be held in St. Matthias Church, corner of Richardson and Richmond Ave., on Tuesday, August 18th, at 2 p.m. Rev. Canon J. Rogers officiating. Followed by Cremation. (Flowers gratefully declined.) If desired, friends may donate to St. Matthia's Memorial Fund. McCall Bros. Funeral Directors in charge of arrangements.

ROBERTS—Passed away suddenly in Ottawa, Ont., on August 13, 1970, Alfred John Ferguson Roberts of 3305 Weald Road. Survived by his loving wife, Hana, at the residence; a daughter, Miss Judy Roberts, Prince George, B.C.; a son, Geoffrey, Victoria; his father, A. W. F. Roberts, Victoria; a brother, Lewis, Weston, Ont.; four sisters, Mrs. G. M. (Adela) Braund, Seattle, Mrs. Marguerite May, Mrs. R. M. (Joan) Smith and Mrs. C. M. (Cicely) Wood, all of Victoria. He served as a Major with the Argyle and Sutherland Highlanders W. W. 2, was a member of the Union Club, Victoria Golf Club, past president Victoria and B.C. Rifle Association, past president Victoria and B.C. Insurance Association, director of Queen Ann Solarium, and a member of the Masonic Lodge, Winnipeg.
Funeral service Thursday at 1:30 p.m. in Christ Church Cathedral. Very Rev. Dean Brian Whitlow, D.D. officiating. Flowers gratefully declined. HAYWARD'S FUNERAL CHAPEL in charge of arrangements.

ROWBOTTOM — In Sidney, B.C., on August 14, 1970, Mr. George Arnold Rowbottom, age 80 years. Born in Saanichton, B.C., late residence Port Hardy, B.C., formerly of Sidney, B.C. Survived by his son, Kenneth, Sidney, B.C., brother, Herbert Arthur Victoria, B.C., sisters, Mrs. A. D. (Ethel) Harvey and Mrs. F. E. (Winnifred) Musclow, Sidney, B.C., nieces and nephews.
Private service will be held in the Sands Funeral Chapel of Roses, Sidney, B.C. on Tuesday August 18, 1970, at 10:30 a.m. Rev. R. Sansom officiating. Cremation.

STEVENS — Joyce Victoria Elizabeth of Beaver Point, Salt Spring Island. Dearly beloved wife of Andrew and dear step-mother to Joan. Born in Wiskech, England, on November 12, 1907. Survived by 1 brother, Alfred and 2 sisters Mrs. Grace Klerman and Mrs. Emmy Lade, all in England. Also numerous nieces and nephews.
Funeral service to be held 2 p.m., Tuesday, August 18th, in Saint Mary's Anglican Church at Fulford Harbour, B.C. Dr. R. B. Horsefield officiating. In lieu of flowers contributions may be made to the Canadian Cancer Society. Goodman Funeral Home, Ganges, Directors.

VENESS—At Tofino, V.I., on August 15, 1970, Mr. Frank Alfred Veness of 3060 Albina St., aged 82 years, born in Victoria, where he has resided all his life. He is survived by his parents, Mr. and Mrs. Richard W. Veness of 3060 Albina St.; sisters, Mrs. Jean Smith of Victoria and Mrs. G. M. (Mavis) Lee of Thunder Bay, Ont. Also several aunts and uncles and cousins. Mr. Veness was a member of the Motorcycle Club of Victoria.
Funeral services will be held in McCall Bros. FLORAL CHAPEL, Vancouver and Johnson Sts., on Wednesday, August 19, at 1:15 p.m. Rev. T. G. Griffiths officiating. Interment in Hatley Memorial Gardens.

10 FUNERAL DIRECTORS

McCALL BROS.
Funeral Chapels
1400 Vancouver Street
385-4405 — 385-4466 — 385-4467
Conveniently Located Floral Chapel and Private Chapels
Plenty of Free Parking Directly Opposite

TUESDAY
KNUTSON, Mrs. Laura M., 12 a.m.—FLORAL CHAPEL
KENNEDY, Mrs. Bertha I., 11:15 a.m.—FLORAL CHAPEL
KING, Mr. Jorn E., 1:15 p.m.—FLORAL CHAPEL
RICE-JONES, Mrs. Dorothy G., 2 p.m.—ST. MATTHIAS' CHURCH
BETTS, Mr. Reginald, 3:15 p.m.—FLORAL CHAPEL
HUNKIN, Mr. Arthur T., 4:30 p.m.—FLORAL CHAPEL
DICKINSON, Mrs. Amy W., Prayers, 8 p.m. — FLORAL CHAPEL

WEDNESDAY
CUTHBERTSON, Mrs. Mary C., Mass, 10 a.m. — ST. ANDREWS CATHEDRAL
DICKINSON, Mrs. Amy W., Mass, 11 a.m. — ST. ANN'S ACADEMY CHAPEL
VENESS, Mr. Frank A., 1:15 p.m.—FLORAL CHAPEL
TO BE ANNOUNCED
MacKENZIE, Mr. Roderick
WOOLSEY, Mr. William

YOUR COMMUNITY CHAPELS Dedicated to Service

SANDS MORTUARY LTD.
Memorial Chapel of Chimes
Victoria, B.C.
388-5155 — 388-5156 — 383-7511

SANDS CHAPEL OF ROSES
Sidney, B.C. 656-2932

SANDS CHAPEL OF HEATHER
Colwood, B.C. 478-3821
Established 58 Years

THOMSON & IRVING
Funeral Chapel
Est. 1906. Formerly of Winnipeg. A Dignified and Understanding Service at Moderate Cost
PRE-NEED AT NEED
SHIPMENTS
1625 Quadra St. Phone 384-2612

HAYWARD'S CHAPEL
"A GOLDEN RULE SERVICE"
386-3505
734 Broughton St.
A. W. FRANCES, W. H. HAYWARD

FIRST MEMORIAL SERVICES LTD.
UNDERTAKERS FOR THE MEMORIAL SOCIETY OF B.C. 384-7041.

CHAPLIN'S FUNERAL CHAPEL
Kindness — Courtesy — Service
1155 Fort 384-5512

11 MONUMENTAL

MORTIMER'S MONUMENTS
ESTABLISHED 1877
"The Finest in Craftsmanship"
633 David St. — 385-6421

STEWART MONUMENTAL Works Ltd.
ESTABLISHED 1896
1403 May St. 384-9432

IF IT WASN'T A JOY FOREVER SELL IT FAST WITH A CLASSIFIED AD NOW! DIAL 386-2121

15 COMING EVENTS AND MEETINGS

CAMPBELL RIVER SALMON fishing trip. Coachways Travel and Guide Service. Leaves Fri., Aug. 21st at 7:30 a.m., return late Sunday night, Aug. 23rd, $95 inclusive. 384-4044.

ISLAND POINTER CLUB SANCtion trial to be held at Hourigan's on Helmcken Rd., August 23rd, 8 a.m., $3 per stake, puppy, derby, gun and open gun. Further information call 478-2059 or 478-5081

TRI-CHEM LIQUID EMBROIdery. Open House, August 18, 19 and 20th, 1-9 p.m. Bargains galore. Joyce Kerr, 478-1149.

VICTORIA CITY POLICE YOUTH Band. Bottle Drive Thursday Aug. 20. Phone 479-4150 for pick up.

15 COMING EVENTS AND MEETINGS

BASEBALL BINGO
TUES. 7:30 P.M.
1952 Quadra St.
Free bus. Free parking
"$50 per game or more"
Every game a silver dollar
Good neighbour game.
PAYING OUT OVER $2,000 EVERY TUESDAY EVENING.
SOME GAMES $60, $70, $100, $150
5 extra games pay $100 and more
12 door prizes includes all the quarters you can hold in 1 hand. Season ticket winners for hundreds of dollars.
Banquet tables and chairs for rent.
Phone Greaves Movers or 384-4818

LEGION BINGO
CLUB TANGO
1046 View
MONDAY, AUG. 17
7:30 P.M.
Every Game a Friendly Neighbor Game
NO GAMES UNDER $15
10th Game Now the "Lucky 7"
Your Chance to Double the $50 Prize
20th Game $100
New Light-Up Board
5 extra games, cards 5 for $1
Free transportation to town
The more that come the more we pay. Operated by Veterans for Veterans' Benevolence.

BINGO
Victoria Charities Assoc.
In Accordance With A.O.P. No. 1
1600 Government Street
August 17 at 7:30
Admission — $1.00
Six Cards for $2.00
16 Games $20 Each
2 Games $30 Each
1 Game $50
1 Game $100
Door Prizes
5 Good Neighbors
Last 5 Games 25c Card
Not Less Than $50 Game
60 Per Cent in Prizes

C.W.L. BINGO
Parish Hall, Langford
798 GOLDSTREAM AVE.
TUES., 8 P.M.
14 GAMES—
Minimum Prize $25
7th Game — $50
One Final Game
Full Card $100 Prize

20 LOST AND FOUND

LOST: BLACK CAT, MALE, wearing tag with name Blackie and Toronto phone number 231-1969. Reward. 382-5620.

LOST—WALLET CONTAINING money, pink slip and license. Good reward for return of all or part. 386-5987 or 384-6318.

LOST—IN TOWN, BROOCH, SHAPE of a bee. On or about August 3. Reward. Phone 388-4232, before 4:00 p.m.

LOST — FEMALE SEALPOINT Siamese kitten with yellow collar. Lost vicinity Shelbourne and Newton Apartments. 386-3626.

LOST—5-MONTH-OLD BLACK LAB, white star on chest, no collar. 2629 Murray Drive. 382-2910. Reward.

LOST—2 ORGAN RECORDS. Linden-Fairfield area. Reward. 386-1720.

LOST: 2 WEEKS AGO TUES. night, outside Goldstream Inn, small leather wallet. 478-4950.

HAVE YOU LOST YOUR CAT? Homes wanted. CPL, 384-9692.

LOST YOUR PET? HOMES wanted, found. SPCA, 383-0514.

LOST: KEYS ON RING, ON Robertson Street. 382-8480.

21 MALE HELP WANTED

ADVERTISEMENTS IN THIS CLASSIFICATION MUST COMPLY WITH THE BRITISH COLUMBIA HUMAN RIGHTS ACT SEE COLUMN 1

CAREER IN NEWSPAPER CIRCULATION DEPARTMENT
Local daily newspaper requires high school graduate for trainee in city Carrier Supervisory position. Previous newspaper Carrier and Submanager experience will be given preference. Should be mature, reliable, progressive and be willing to learn and develop as a top flight circulator. Good starting salary and automobile allowance, plus other company benefits. As it is necessary to be selective for this position, apply in your own handwriting giving as much details, references, etc. of yourself as possible to Victoria Press Box 140.

CREDIT MANAGER
Our client, a diversified company in the retail and wholesale building materials field requires an experienced Credit Manager. Preference will be given to those having consumer credit experience. Location: Victoria. Salary: to be negotiated. Please write, in strictest confidence, giving resume of education and experience to:
Clarkson, Gordon and Company, Chartered Accountants, P.O. Box 1205, Victoria, B.C.

EXPERIENCED SMALL APPLIance repairman. Knowledge of major appliances and advantage. Please write giving details of experience, age and salary required. Victoria Press, Box 668.

RESPONSIBLE MIDDLE-AGE single man, knowledge of horses essential for small ranch near Victoria. Victoria Press, Box 148.

21 MALE HELP WANTED

OPENINGS
Caused by promotions within rapidly expanding investment company. Further management openings available for right person. Previous experience not necessary because complete professional training with full company support provided. Phone 388-4231 or 477-6009. Out of town enquiries welcome. Suite 209 — 895 Fort Street, Victoria.

BONDABLE CONSTRUCTION ESTimator required. Must be experienced in all phases of construction, commercial and domestic work, including renovations, co-ordinating and running projects. Reply in own handwriting stating past experience, salary and any beneficial information to Victoria Press, Box 120.

IMMEDIATELY, EXPERIENCED men's clothing salesman. Permanent position, competitive salary, commensurate with experience. Apply in person to Mr. D. J. Wright, at Dorman's Men's Wear, 1326 Douglas St.

SINGER CO. OF CANADA Sewing machine repair man wanted, duties will also include light janitor work. Mature gentleman preferred. Phone Mr. Topp, or Mr. Harrop, 388-4291.

RESIDENT-MAINTENANCE MAN for large garden apartment complex. Must have experience fixing appliances, plumbing and furnace maintenance. Victoria Press, Box 123.

FULL TIME POSITION FOR young man in furniture sales. Also, part-time saleswork for students. Apply in person to the Standard Furniture Company, 737 Yates Street. Bring references.

CONSTRUCTION ESTIMATOR Must be familiar with drywall, insulation, painting and finishing. Reply in writing to Victoria Press, Box 115.

PUNCH PRESS OPERATOR WITH setting experience. Familiar with high production dies. Apply 754 Fairview or phone 384-4631.

INSURANCE MANAGEMENT opportunity. See Display ad in this paper. Seaboard Life Insurance.

PART TIME, EXPERIENCED grill cook. Scott's Restaurant, 650 Yates St.

25 MALE OR FEMALE HELP WANTED

ADVERTISEMENTS IN THIS CLASSIFICATION MUST COMPLY WITH THE BRITISH COLUMBIA HUMAN RIGHTS ACT SEE COLUMN 1

CORPORATION OF THE DISTRICT OF COQUITLAM
Invites applicants for the challenging position of
WELFARE ADMINISTRATOR
Duties involve the planning and directing of the social service program in a fast growing municipality located in the Greater Vancouver area.
QUALIFICATIONS: University graduation M.S.W. essential plus several years of administrative experience particularly in public welfare and child welfare.
STARTING SALARY: $1,023, rising to $1,228 in five annual increments.
Reply in confidence giving full details including names of references.
Closing date, August 21st, 1970.
Mr. R. H. Venhuizen, Corporation of the District of Coquitlam, 1111 Brunette Avenue, Coquitlam, B.C.

UNIVERSITY OF VICTORIA requires CLERK III (Accounting Office)
Qualifications include high school graduation, business training and thorough bookkeeping knowledge. At least five years' experience in an accounting environment, high level of initiative and maturity, supervisory ability and ability to deal effectively and diplomatically with faculty, staff and students. Ability to work with a minimum of direction on clerical, administrative and accounting duties.
Duties include maintaining various accounting records in connection with ancillary enterprise operations, collecting and preparing accounting data for review, and related clerical duties as required.
Salary range $448 to $539 per month.
Apply to Personnel Services, University of Victoria, P.O. Box 1700, Victoria for application form.

$350 A WEEK
Call on clubs and other organizations with guaranteed money making plan. Must have car. Be free to travel in Canada. Home weekends. We will train you in Canada, demonstrate in the field that you can earn commissions of $300 and more weekly. Exclusive territory. Permanent year 'round work. Our field manager will be in your area next week, therefore write in detail Air Mail Special delivery to: Vice President, Women's Clubs Publishing, 323 S. Franklin St., Chicago, Illinois 60606.

SIMPSONS-SEARS REQUIRES
PART-TIME SALESPEOPLE
Register now for part-time saleswork which will be available on a call basis. Must have good appearance and be able to work flexible hours. Apply in person only to Personnel Office, Monday to Friday, Simpsons-Sears, Hillside.

LICENSED REALTORS NEW PROFIT SHARING PLAN
If you have been licensed for two years you are eligible to participate in our new higher scale of commissions plus sharing in annual Real Estate company profits. This is your opportunity to become a part of the company you work for. Full details in complete confidence from Mr. S. Evans, Western Homes Ltd., 817 Fort St.

COUPLE REQUIRED FOR CARETakers at Sportsman's Club and Grounds. House supplied plus other remunerations. Within Thirteen-Mile circle of Victoria. Cleaning and light duties involved. P.O. Box 341, Victoria, B.C.

MARRIED COUPLE ACTIVELY INvolved with teenage boys in urban setting. Salary, room and board, liberal fringe benefits. Apply in writing, 233 Abbott St., Vancouver 4, stating experience, education, age, marital information.

BUSINESS MINDED COUPLE TO help us manage store and coffee shop. Experienced middle-aged couple preferred. Living quarters, meals and salary. References required. Victoria Press Box 118.

LIVE-IN CARETAKER FOR Rockland area Lodging House. Suit semi-retired couple or single pensioner. Light duties in exchange for free rent. Apply Victoria Press, Box 102.

PART-TIME PHYSIOTHERAPIST required for 3 or 4 half-days per week to work with alert handicapped. Victoria Press, Box 134.

GRILL COOK WANTED, STEADY employment, call between 10 and 12. 386-1312.

WOULD YOU RATHER HAVE A NEW ONE? Then sell used household goods now with a Classified Ad — Dial 386-2121

26 FEMALE HELP WANTED

ADVERTISEMENTS IN THIS CLASSIFICATION MUST COMPLY WITH THE BRITISH COLUMBIA HUMAN RIGHTS ACT SEE COLUMN 1

$96 WEEKLY. WE HAVE IMmediate openings for 4 young ladies 20-25 (bonefide occupational qualification) who would like a future as a cosmetician. No experience necessary, we supply full training, only requirements are to have a pleasing personality and above average intelligence. For personal interview call 386-7281.

ATTRACTIVE WOMAN OVER 35 with selling experience to sell in cosmetic boutique, handling Revlon, Estee Lauder, Yardley and Ultima II. Apply for interview Tuesday and Wednesday mornings to Blink Bonnie, Hillside Shopping Centre.

DICTAPHONE-TYPIST FOR steady part-time work. Must be fast and accurate typist, familiar with Underwood electric machine and dictaphone equipment. Approximately 4 hours per day, $1.85 per hour to start. Reply to Post Office Box 4157, Station "A", Victoria.

Avon Calling
Summer Sales
are big with AVON. Use your spare time selling AVON'S summer line of cosmetics and toiletries. Earn lots of $$$. Fairfield. Call now: 384-7345, Mrs. G. Settler, 4000 Carey Rd.

CAN YOU QUALIFY?
Need someone over 21 to assist my business, 2 hours a day, 5-day week, $45 a week. For interview, appointment phone Mr. Hatch at 386-8361, 2-4 p.m.

MATURE WOMAN TO BABYSIT 8 month child in our home Monday to Friday, 8 a.m.-5 p.m. (plus light housework). Permanent position. Mother with 1 child can be considered. 479-1051.

EXPERIENCED WAITRESSES for dining room and coffee shop. Immediate employment, permanent position. Please apply in person. Crest Motor Inn, 655 Belleville.

THEATRE CASHIER, FULL-TIME, evenings. Must be experienced and must be able to type. Apply Fox Cinema, between 10 and 11 a.m. only.

WANTED: STEADY DAY SHIFT, no Sundays or holidays, experienced waitress. Do not apply if only minimum experience. The House of Webb Restaurant, 646 Fort St.

BABY-SITTER FOR AFTER school, Fort-Pemberton area, preferably with school-age children at Bank St. School. 388-8463 after 6 p.m.

WOMEN WITH KNITTING machine in their home wanted for part-time work. Victoria Press, Box 149.

COMPANION-HOUSEKEEPER FOR elderly lady. Free of family encumbrances, to live in. Must be non-smoker. 592-7161 or 384-2279.

MATURE WOMAN TO TAKE CARE of infant. My home. Shift work, $50 monthly. Contact No. 7, 636 Admirals Road, 10-3 p.m.

EXPERIENCED WAITRESS FOR

Tonight's Top Television Shows

GHOST AND MRS. MUIR, 6 p.m., Channel 2. Schooner Bay appears headed for a boom—an unwelcome one to Captain Gregg, who does his best to sabotage the scheme. It's called "Tourist Go Home."

I DREAM OF JEANNIE, 7 p.m., Channel 6. Jeannie pops into the astronaut's isolation chamber for a time in tonight's offering which has the usual quota of problems.

PRO FOOTBALL, 7 p.m., Channel 8. The Calgary Stampeders are in Regina tonight for a Western Conference clash with the Roughriders.

GUNSMOKE, 7:30 p.m., Channels 7 and 12. Benny Rubin, the character actor, plays the role of a less-than-honest hypnotist but runs into some problems when he tries his stuff in Dodge City.

GREEN ACRES, 8 p.m., Channels 2 and 6. This program is on tap tonight for Oliver, a stranger in his own home.

FIVE YEARS, 8:30 p.m., Channels 2 and 6. This program is about the Johnston family of Halifax: Jim and his wife Joyce, a church organist, and their children Brenda, Billy and Cliffy.

NET JOURNAL, 9 p.m., Channel 9. Bobby Seale, chairman of the Black Panther party, is interviewed on tonight's program, taped last winter in San Francisco jail. Seale, currently awaiting trial on charges of kidnapping and murder, talks about homey things as well as about Black Panther philosophy. He also provides a vivid description of prison life and even discusses the charges against him.

WILD WILD WEST, 10 p.m., Channels 7 and 12. Sammy Davis Jr. and Peter Lawford appear in "The Night of the Returning Dead."

MEMORANDUM, 10:30 p.m., Channels 2 and 6. The concluding program in this series about the *national museums of* Ottawa has host Brian Smyth talking with Secretary of State Gerard Pelletier, the government minister responsible for museums.

★ TV LISTINGS ★

EVENING

CBUT—2 Vancouver | KOMO—4 Seattle | KING—5 Seattle | CHEK—6 Victoria | KIRO—7 Seattle | CHAN—8 Vancouver | KCTS—9 Seattle | KTNT—11 Tacoma | KVOS—12 Bellingham | KTVW—13 Tacoma

6:00 P.M.
2—Ghost and Mrs. Muir (c)
4—News (c)
5—Baseball (c)
6—News Hour (c)
7—News (c)
8—News Hour (c)
9—Now See This
11—*Tom Kennedy* (c)
12—Movie
13—Arrest and Trial

6:30 P.M.
2—Hourglass (c)
4—News (c)
5—Baseball (C)
6—News Hour (c)
7—News (c)
8—News
9—Program Planning
11—Tom Kennedy (c)
12—News (c)

7:00 P.M.
2—Hourglass
4—*Exploration Northwest* (c)
5—Baseball (c)
6—I Dream of Jeannie (c)
7—Dick Van Dyke (c)
8—Pro Football (c)
9—Telecourse—Opera
11—Beat the Clock (c)

7:30 P.M.
2—Governor and J.J. (c)
4—It Takes a Thief (c)
5—Baseball (c)
6—One-Man Show (c)
7—Gunsmoke (c)
8—Football (c)
9—Seattle in Action
11—Perry Mason
12—Gunsmoke (c)
13—Passport to Travel

8:00 P.M.
2—Green Acres (c)
5—News
6—Green Acres (c)
7—Gunsmoke (c)
9—World Press (c)
12—Gunsmoke (c)
13—Western Star Theatre

8:30 P.M.
2—Five Years (c)
4—*Movie* (c)
5—Movie
6—Five Years (c)
7—Lucy
8—News
9—World Press
11—David Frost (c)
12—Perry Mason
13—McKeever

9:00 P.M.
2—Name of the Game (c)
4—Movie
5—Movie
6—Name of the Game (c)
7—Mayberry R. F. D. (c)
8—Football
9—Net Journal
11—David Frost
12—Perry Mason
13—Bob Corcoran

9:30 P.M.
2—Name of the Game
4—Movie
5—Movie
6—Name of the Game
7—Wild Wild West (c)
8—Ironside (c)
11—David Frost (c)
12—Wild Wild West (c)

10:00 P.M.
2—*Name of the Game* (c)
4—Movie
5—Movie
6—Name of the Game (c)
7—Wild Wild West (c)
8—Ironside (c)
11—News (c)
12—Wild Wild West (c)

10:30 P.M.
2—Memorandum (c)
4—Now—Report (c)
5—Movie
6—Memorandum (c)
7—Wild Wild West (c)
8—Ironside (c)
11—News
12Wild Wild West (c)

11:00 P.M.
2—News, Viewpoint (c)
4—News (c)
5—News (c)
6—News (c)
7—News (c)
8—News (c)
11—Judd (c)
12—Dead or Alive

11:30 P.M.
2—Sports
4—Dick Cavett (c)
5—Johnny Carson (c)
7—Movie
11—Judd (c)
12—Merv Griffin (c)

11:40: 2—Movie
6,8—Perry's Probe (c)

12:00 P.M.
2—Movie
4—Dick Cavett (c)
5—Tonight Show (c)
6—Perry's Probe (c)
7—Movie
8—Perry's Probe (c)
12—Merv Griffin (c)
13—Movie

12:30 A.M.
2—Movie
4—Dick Cavett
5—Tonight Show
7—Movie
12—Merv Griffin
13—Movie

ALL TIMES ARE LOCAL

CHANNELS RESERVE RIGHT TO MAKE LAST-MINUTE CHANGES

Early Tuesday

8:00 A.M.
4—News; Good Morning (c)
5—Today (c)
6—Good Morning
7—J. P. Patches (c)
8—Good Morning
12—Frisky Frolics (c)
13—Stock Market

8:30 A.M.
4—Good Morning
5—Today
6—Good Morning
7—Captain Kangaroo (c)
8—Good Morning
12—Captain Kangaroo (c)
13—Stock Market

9:00 A.M.
4—Movie
5—Telescope (c)
6—Good Morning
7—News (c)
8—Good Morning
12—Lucy (c)
13—Stock Market

9:30 A.M.
4—Movie
5—Telescope (c)
6—Romper Room (c)
7—Top This? (c)
8—*Romper Room* (c)
12—Hillbillies (c)
13—Stock Market

10:00 A.M.
4—Movie
5—Sale of the Century (c)
6—Peyton Place
7—Andy Griffith (c)
8—Peyton Place
11—Farm; News
12—Andy Griffith (c)
13—Stock Market

10:30 A.M.
2—Friendly Giant, Helene (c)
4—Galloping Gourmet (c)
5—Hollywood Squares (c)
6—Friendly Giant, Helene (c)
7—Love of life (c)
8—Ed Allen (c)
11—*Jack La Lanne* (c)
12—Love of Life (c)
13—Over-the-Counter

11:00 A.M.
2—Mr. Dressup
4—Bewitched (c)
5—Jeopardy (c)
6—Summertime (c)
7—*Where the Heart Is* (c)
8—Summertime (c)
11—Romper Room (c)
12—Where the Heart Is (c)
13—Stock Market
11:25—2—Double Exposure

11:30 A.M.
4—That Girl (c)
5—Who, What or Where (c)
6—Summertime (c)
7—Search Tomorrow (c)
8—Summertime (c)
12—David Frost (c)
13—Stock Market
11:55—5—Distaff (c)

12:00 NOON
2—Luncheon Date
4—Best of Everything (c)
5—Distaff (c)
6—Noon Show
7—News (c)
8—*News;* Talk
11—Underdog (c)
12—David Frost
12:15—8—Magistrate's Court (c)

12:30 P.M.
2—Search for Tomorrow (c)
4—World Apart (c)
5—Days of Our Lives (c)
6—Noon Show
7—World Turns (c)
8—Magistrate's Court (c)
11—*Girl Talk* (c)
12—David Frost
13—Stock Market
12:45—6, 8—Movie

1:00 P.M.
2—Luncheon Date
4—All My Children (c)
5—Doctors (c)
6—Movie
7—Love Is A Many Splendored Thing (c)
8—Movie
11—Steve Allen (c)
12—See Channel 7
13—Stock Market Summary

1:30 P.M.
2—*World Turns* (c)
4—Let's Make a Deal (c)
5—Another World (c)
6—Movie
7—Guiding Light (c)
8—Movie
11—Steve Allen (c)
12—Danny Thomas

2:00 P.M.
2—Bonnie Prudden (c)
4—Newlywed Game (c)
5—Bright Promise (c)
6—Movie
7—*Secret Storm* (c)
8—Movie
11—Steve Allen (c)
12—To Tell the Truth (c)

2:30 P.M.
2—Coronation Street
4—Dating Game (c)
5—Another World, Somerset (c)
6—Yoga (c)
7—Edge of Night (c)
8—Yoga (c)
11—Divorce Court (c)
12—Edge of Night (c)

3:00 P.M.
2—Take 30
4—General Hospital (c)
5—*Life with Linkletter* (c)
6—Take 30
7—Peyton Place
8—Conflict (c)
11—Movie Game (c)
12—Secret Storm (c)

3:30 P.M.
2—Edge of Night (c)
4—One Life (c)
5—Dinah Shore (c)
6—Edge of Night (c)
7—Merv Griffin (c)
8—Doctor's Diary (c)
11—He Said! She Said! (c)
12—Game Game (c)

4:00 P.M.
2—Galloping Gourmet (c)
4—Dark Shadows (c)
5—Mike Douglas (c)
6—Galloping Gourmet (c)
7—Merv Griffin (c)
8—*Gomer Pyle*
9—Sesame Street (c)
11—Movie-Serial
12—Alvin (c)

4:30 P.M.
2—Dress Rehearsal (c)
4—Mothers-in-Law (c)
5—Mike Douglas (c)
6—Dress Rehearsal (c)
7—Merv Griffin (c)
8—Batman (c)
9—*Sesame Street* (c)
11—Sea Hunt—Adventure
12—Fun-O-Rama (c)

5:00 P.M.
2—*H. R. Pufnstuf* (c)
4—What's My Line? (c)
5—Mike Douglas (c)
6—Dream of Jeannie (c)
7—Candid Camera
8—CFL Football (c)
9—Misterogers
11—Rifleman
12—Fun-o-Rama (c)

5:30 P.M.
2—Hillbillies
4—News (c)
5—News (c)
6—Lucy
7—Gomer Pyle (c)
8—Football
9—Law in Action
11—Lucy
12—Movie

TONIGHT'S MOVIES

5:30 Channel 12: Walls of Hell (1964 Drama), Jock Mahoney. American forces storm a walled city in Manila during Second World War.

8:00 Channel 5: Mutiny on the Bounty (1935 Drama), Charles Laughton, Clark Gable, Franchot Tone. Historical novel about barbarous discipline during a long sea voyage.

8:30 Channel 4: The Busy Body (1967 Comedy), Sid Caesar, Robert Ryan. A farce concerning bumbling hoodlums and an elusive corpse.

11:30 Channel 7: City Across the River (1949 Drama), Tony Curtis, Stephen McNally. Juvenile delinquents become involved in a murder.

12:00 Channel 13: Last of the Desperadoes (1956 Western), James Craig, Jim Davis. Another sheriff after Billy the Kid.

RADIO LOG

All Stations—Victoria: CJVI, 900; CFAX, 1070; CKDA, 1220. Vancouver: CJOR, 600; CBU, 690; CKNW, 980; CKWX, 1130; CHQM, 1320; CKVN, 1410. Seattle: KIRO, 710; KOMO, 1000; KING, 1090. Bellingham: KARI, 860.

FM Stations—Victoria: CFMS, 98.5. Vancouver: CKLG, 99.3; CHQM, 103.5; CBC, 105.7. Seattle: KLXI, 95.7; KLSN, 96.5; KING, 98.1; KIRO, 100.7; KETO, 101.5. Tacoma: KTNT, 97.3; KLAY, 106.1. Edmonds: KBIQ, 105.3. Bellingham: KERI, 104.3.

Most stations broadcast news bulletins on the hour and on the half-hour at early morning and evening peak periods.

Major Newscasts: CBU, 9 a.m.; BBC news, 4 p.m.; (Saturday, 8 a.m., 12:30 p.m. 6 p.m. and 10 p.m.
12 noon (noon report), 5:30 p.m. (news hour); Saturday and Sunday 9 a.m.) ; national news; CFAX, CKDA and CJVI, 8 a.m.,

TIMES GOOD MUSIC HOUR

7:30 P.M. C.J.V.I.

Prelude to Act 3, Lohengrin, orchestra; Yeomen of England, Peter Dawson; Boys of the Old Brigade, Peter Dawson; In monastery Garden, peter Dawson; William Tell Overture, orchestra; The Last Spring, orchestra; William Tell Overture, Dawson; Mountains of Mourne, Peter Dawson; Ruslan and Ludmilla Overture, orchestra; Hungarian Dance No. 6, orchestra; *Boots*, Peter Dawson; *Roses of Picardy*, Peter Dawson.

CROSSWORD - - - *By Eugene Sheffer*

HORIZONTAL
1. Kind of glass
5. Actor O'Brien
8. Aleutian island
12. Israeli seaport
13. Fish
14. Huge
15. One of the mob
16. Wings
18. Likely
19. Ecclesiastical headgear
21. Florida city
24. Size of type
25. Departed
26. Physical
30. Odd or sand
31. Challenged
32. Labor group
33. Gold and silver
35. Serling and Cameron
36. Exclamation
37. Common or horse
38. Container
41. Small mass
42. Turkish regiment
43. To appraise
48. Portent
49. Keep it *to the* ground
50. Man in Genesis
51. Male deer
52. Found on a farm
53. Sea bird

VERTICAL
1. Crone
2. Wood sorrel
3. Samovar, for one
4. Entertain delightfully
5. *English* statesman
6. American humorist
7. Homeowner's dread
8. Incarnation
9. Tall, perhaps?
10. Peter or Ivan
11. Indians
16. Resort
20. Frosted
21. To eye
22. Play it —
23. *Feed the* pot
24. Garage department
26. Sea cows
27. Sacred image
28. Assists
29. Come in second
31. Take out
34. Constructing
35. Diminish
37. Girl of song
38. Fish
39. Dismounted
40. Icelandic tale
41. Cautious
44. Large tub
45. Swiss river
46. Stannum
47. Chemical suffix

Answer to Previous Puzzle

S	L	I	M		S	O	D		F	O	L	D
T	A	L	E		T	H	E		A	P	I	A
E	V	E	R		R	O	E		S	T	E	T
M	E	X	I	C	O		P	A	T	I	N	A
			T	O	P			G	E	M		
T	A	P	S		H	E	D	O	N	I	S	M
I	R	E		E	V	A			S	E	A	
C	A	R	E	S	S	E	S		S	T	E	P
		I	R	A			T	I	P			
A	S	C	O	T	S		A	N	O	D	E	S
G	O	L	D		O	U	R		R	E	D	O
A	L	E	E		A	N	D		T	A	I	L
R	O	S	S		P	A	S		S	L	E	D

8-10

Average time of solution: 27 minutes.

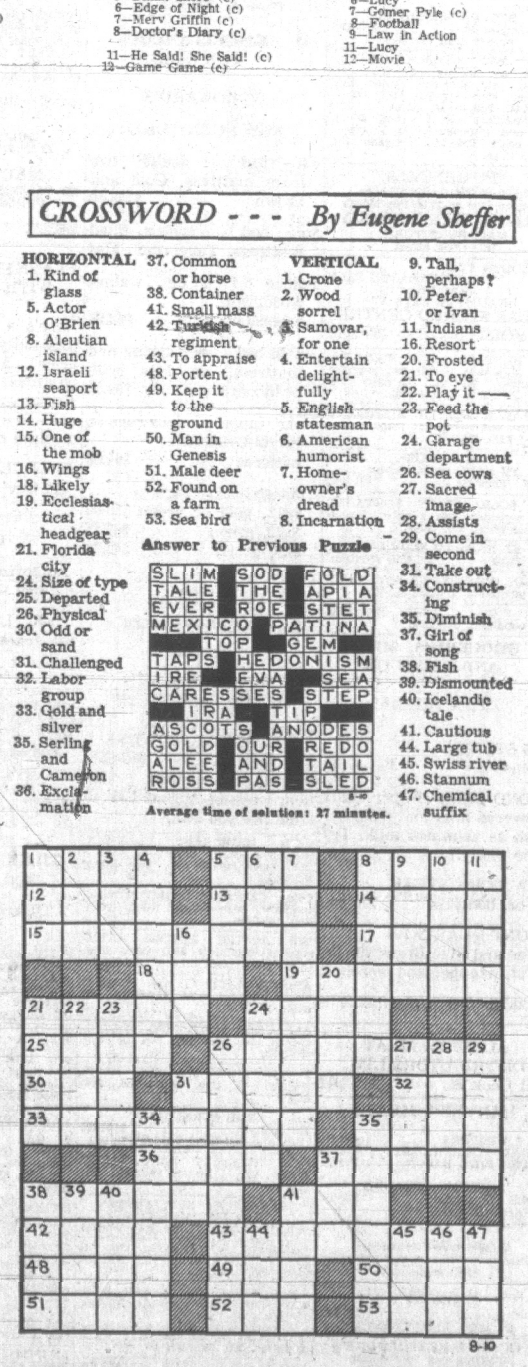

8-10

36 BUSINESS SERVICES AND DIRECTORY

Masonry

BRICKWORK, STONE WORK, fireplace, retaining walls, slate facing. 384-7551.

FIREPLACES, CHIMNEYS AND repairs. Ron Henson. 478-1587.

STONE MASON, PHONE JOE Martins. 385-6856.

Miscellaneous Service

ANYONE WISHING NEW DOWN pipes, steps renewed, fences repaired, painted, glazing, minor repairs, dangerous limbs removed, and all those problems around your property. Call John, day or night. 384-8782. Special consideration to pensioners.

Painters and Decorators

ISLAND DECORATORS
Painters Paperhangers
Spray Painters
Plaster Repairs
Convenient Time Payments
383-9059 Eves. 382-1479

CLARK AND PATTISON PAINTING CONTRACTORS LTD. Brush or spray. Paperhangers. Texture and vinyl work. Will do all or part of any job. Paint store. BAPCO, GENERAL and PRATT and LAMBERT paints and rentals of all painters' equipment. Terms if desired. Phone 384-0443. 760 Bay St.

COMPLETE DECORATING SERVICE
Residential — Commercial
Interior — Exterior
50 years' experience in Victoria
Free Estimates — Terms
Call TED HILL-TOUT — today
384-6532 1920 Oak Bay Ave.

BROTHERS PAINTING AND DECORATING
Free appraisals, color consultant. All types of painting. All types of repairs. Commercial, farm, residential. Lowest rates. Terms. Work guaranteed. 479-6950.

WEBB AND SON
384-6827 — Paperhanging, Painting Quick, clean, reliable. First-class workmanship. 30 years' experience Victoria. Terms if desired.

SAVE MONEY
Low cost painters. Interior-exterior. You buy material, we do the work. No job too small. Free estimates. 384-9079.

SCOTTY'S DECORATING — PAINTing and paperhanging, interior-exterior. Material and labor supplied or labor only. 383-9803.

CARL ANDRIESSEN
Dutch Painter and Paper Hanger
FREE ESTIMATES, LOW PRICES.
592-4033 1909 DUCHESS 386-0284

KENITEX, TEXTRED
Coating 15 years guaranteed. Covers any surface. Phone 385-2732 anytime. Allied Marketing Services Ltd.

YOU CAN BE SURE WHEN YOU call TOMMY HARKER, 383-3474. Painting, paperhanging.

YOU BUY THE PAINT AND paper, I'll do the work. Satisfaction guaranteed. Reasonable. 388-5717.

EXTERIOR AND INTERIOR Special low prices. For clean job phone Douglas. 477-5207.

PAINTING AND DECORATING Reasonable rates. Satisfaction guaranteed. Terms. 382-7885, 479-2473.

NEAT AND RELIABLE, LOW prices. Ron McWilliams. Painting Contractor. Free estimates. 478-3240.

SCANDINAVIAN
Painters and Decorators — 382-0713

Plasterers

PRICES ARE VERY KEEN. NOW is the time to stucco and remodel that older home. Coleman, 382-4055.

STUCCO, DRYWALL AND IMITAtion granite stone. Stan Olson, 383-0897, after 5 p.m.

RENOVATING, PLASTERING, stucco, gyproc filling and patching. 383-2587.

STUCCOING, PLASTERING, alterations, reasonable. 479-4719.

Plumbing and Heating

LEO F. BOUTLIER, PLUMBING contractor. Reasonable rates, 478-1986.

LANGFORD PLUMBING, BIG OR small jobs, reasonable rates. 478-6193.

ROY'S PLUMBING REMODELling, new work, repairs. 383-6581.

S. H. BROWN, 382-2747
Repairs, Remodelling — New Work

Roofing, Insulation, Siding

STEWART AND HUDSON
"The inflation fighters".
Do re-roofs or new roofs.
Quality workmanship at competitive prices.
EASY TERMS
Phone 386-3211

VICTORIA ROOFING & INSULATION CO. LTD.
Gerlock shingles, asphalt, cedar shingles and shakes, gutters, insulation and repairs.
917 Fort St. 382-2331

PARKER JOHNSTON LTD.
1314 BROAD STREET 382-9181
ROOFING INSULATION AT ITS very BEST, over 50 years' combined experience to stand the TEST.

PAINTING, ROOFING, GUTTERS, drain tiles. Reasonable. 362-0532, 383-5261.

Signs Painted

SIGNS
Trucks, windows, walls, boardsigns, Gold Leaf.
385-8616.

Tailors

BRITISH CUSTOM TAILORS
Custom-made suits, slacks and coats for ladies and gentlemen. We alter, remodel and restyle.
1311 BLANSHARD 383-2632

Tree Service

INSURED
MT. VIEW TREE SERVICE
382-6466 479-3573
Topping, limbing, pruning, falling, shade and dangerous trees taken down, shrubs trimmed, stump chipper. Free estimates.

HOUSTON TREE SERVICE
Topping, limbing, falling. Selective lot clearing. Free estimates. Insured.
388-9515

GREEN GIANT TREE SERVICE
FREE ESTIMATES 656-3190

Wall Washing

HAYWARD'S WALL WASHING
Free Estimates. 382-0783.

Window Cleaners

BRENTS' WINDOW CLEANERS. Fully experienced window cleaning. Reasonable rates. Call anytime. Phone 382-7982.

39 PERSONALS

GENTLEMAN PROFESSIONAL, 48, young, sincere desires to meet lady over 35 for companionship. Interests include boating, fishing, travel, winter skiing, good times and the pleasure of another's company. All replies answered. Victoria Press, Box 138.

ANYONE KNOWING THE whereabouts of Judy Johnston, age 17, of Victoria, missing from home since July 17, 1970. Please phone Victoria 383-6618, or Youbou, 745-6210.

SINCERE WORKING MAN, 36, and lonely seeks contact with working class lady. Child no objection. All letters answered in best of confidence. Victoria Press Box 143.

ALCOHOLICS ANONYMOUS
If you have a drinking problem and want to quit, phone 385-0415.

WANTED: PARTNER FOR GOLD River trip. 383-5949.

40 BUSINESS PERSONALS

CAROUSEL'S
FUN WAY TO MEET
Unattached men and women of all ages welcome. Let us find that special compatible someone for you.
CALL 386-8407
Open 1 p.m.-9 p.m. Monday-Friday
11 a.m.-3 p.m. Saturday
818 Cormorant St.
Victoria

PHYSICAL FITNESS
Costs less than $1.00 per week at the
386-7511 "Y" 386-7511

LET MADAME MARJORY READ your tea cup. Argoey Restaurant, 789 Fort St.

VICTORIA HYPNOSIS SERVICES. RELAXATION AND PSYCHO-CYBERNETICS CENTRE LTD., SUITE 8, 819 FORT ST. 386-9722.

MRS. PAYN JONES. TRANCE Medium. 386-9803

FREE HOME DEMONSTRATION "TRIM-GYM." Phone 478-6932.

CARD READING
Call after 5 p.m. 385-5911

42 EDUCATION

ATTENTION PARENTS
THE FROBEL-MONTESSORI SCHOOL
is taking registrations for September. A new school for 3 to 6-year-olds. Two unique systems combined to give your child a better start in life. Open house Saturday, Aug. 22, 2-4 p.m. Call 384-2817.

FINISH HIGH SCHOOL AT HOME. Canada's leading school. National College (BC), 1707 Carnegie Cres., Victoria. Ph. 477-4490.

TUTORING — PROFESSIONAL help by experienced teacher. French, Math, new and old method. 382-7331 or 382-7869.

WANT TO GIVE YOUR CHILD A good start for Grade 1 (4-5 plus years) by experienced teacher? 386-9353.

PRIVATE TUTORING, ALL grades, especially slow readers. 386-6453.

60 FUEL

Wood and Sawdust

BEST OF ALDER WOOD
384-2806

ALDER — SPLIT AND DEliivered. 478-5369.

63 TIMBER

WANTED — STANDING OR felled timber. Perry Bros., 478-2530.

WANTED — TIMBER, STANDING or felled. Top prices paid. 388-5704

65 BUILDING SUPPLIES

S. J. PEDEN LTD.

BIFOLD DOOR SALE

2-0x6-8 rotary mahogany	11.25
2-6x6-8 rotary mahogany	12.95
3-0x6-8 rotary mahogany	14.50
4-0x6-8 rotary mahogany	20.95
5-0x6-8 rotary mahogany	24.95
6-0x6-8 rotary mahogany	27.95
2-0x6-8 full louvered	17.50
2-6x6-8 *full* louvered	18.95
3-0x6-8 full lourered	20.95
4-0x6-8 full louvered	33.95
5-0x6-8 full louvered	37.50
6-0x6-8 rotary louvered	41.50

4 x 8 FIR PLY SALE

Unsanded	Sanded
5-16 — 3.10	¼ — 3.49
½ — 4.75	⅜ — 4.59
⅝ — 5.25	½ — 6.25
¾ — 6.75	11-16 — 7.75

4x6x5/16 — Unsanded $1.85.

WALL PANELLING

4x8 Cabin Grade prefin. mah.	$2.95
4x7 No. 1 pre-fin. mah.	$3.10
4x8 No. 1 pre-fin. mah.	$3.49
4x8 Sierra Ash	$5.95
4x8 Summer Cedar	$5.95

CEILING TILE—WHITE

12x12 and 16x16—64 sq. ft. carton	$8.25
4x8x⅝ Gyproc	$2.39
4½" Fibreglass insulation, 100 sq. ft. roll	$5.99
4x8x⅝ Particle Board	$3.75

8 to 5 Monday through Saturday

S. J. PEDEN LTD.
2855 Quesnel St. 386-3464

WHY PAY MORE?

4'x6"x5-16 Unsanded	$2.95
4'x8"x¼" sanded plywood	$3.19
4'x8'x¼" Hardboard	$1.35
4'x8'x¼" Hardboard	$1.95
Shelving Spruce 1x 8" 19c ft.; 1x 8" 24c ft. 1x10" 32c ft.; 1x12" 38c ft.	
Cedar Posts 4x4—5 ft., $1.37 each	
4x4—6 ft., $1.64 — 4x4—7 ft., $1.91	
Log Cabin Fencing 3 ft. high, complete with posts. Lineal ft. 35c	
Basket Weave Fencing, 3 ft., 57½c	
Hexagon Shingle at carload prices. Order now for Sept. del. $10.39 sq.	
Glass cut while you wait.	
2" galv. down pipe. 10 ft. $1.86	
Plastic pipe ½", 100 ft. coil. $2.95	
Everything for the plumber.	
12"x12" No. 1 floor tile .060	.18
Loomex Wire 12-2 per ft.	.10
Concrete mix. Bag	$1.69
Topping mix. Bag.	$1.69
Mortar mix. Bag.	$1.69
Concrete Drain tile 4"	.15
Concrete waterproofing. Bring your own container. Gallon	.75
Peat Moss. Large bail 5.6	$3.09
2x6x8' economy studs	.29
2x4 economy random, 1,500 lin.	$39.50
Exterior Breeze Latex Now	13.95 $8.49
Int. and Ext. Latex Paint. Gal.	$2.79
Shingle stain oil. Gallon	$1.79
Mahogany doors, 2'—6"—6'—8"	5.89
2'—4"—6'—8"	5.69
Galvanized garbage cans large	4.95
Plastic patio panels 26"x96" 26"x120"	1.75 2.25
Aspenite 4x8 ft.	3.50
Preserving kettles, enamel	5.85
Sturdy garden wheelbarrows	12.95

Fast, Courteous, Delivery at LANGFORD BUILDING SUPPLY
940 GOLDSTREAM AVE.
PHONE 478-1724
OPEN SEVEN DAYS A WEEK

STEWART & HUDSON
Building Supply Centre

HARDBOARD AND PARTICLE BOARD

4x8x¼" hardboard	1.39
4x8x⅛" hardboard	1.99
4x4x¼" hardboard	.99
4x8x1-16" K3 Particle Board	2.97
4x8x11-16" Particle Board	3.97
4x8x¾" Particle Board	3.69
4x8x9-16" Particle Board	3.47

WOOD SCREEN DOOR BARGAINS 30", 32" and 34" wide by 80" high, panel bottom — all one low price at $10.49.

OZITE INDOOR OUTDOOR CARPET SALE STILL CONTINUES AT $2.67 PER SQ. YARD.

100% NYLON CARPET AT CLEARANCE PRICES — $3.99 PER SQ. YARD.

Stewart & Hudson
Open 6 days — 7:30-5:30
Charges — Budgets — 386-3211
400 Block Gorge Rd. E.

SPECIAL DISCOUNTS
LUMBER PLYWOOD
Before You Buy
Compare our quality and prices. Lumber, plywood, roofing Insulation, doors, hardware. Free estimating service available at no extra cost or obligation. For quality, service and guaranteed satisfaction and savings phone, write or bring your building requirements to:
HOME BUILDING SUPPLY
220 Esquimalt Rd. 382-2211
TO ALL GULF ISLAND POINTS. IMMEDIATE DELIVERY SERVICE

BUILDING A HOUSE?
CALL
COLUMBIA
READY-MIX LTD.
Sand, gravel, drain gravel and ready-mixed concrete.
For Free Estimate
Phone 478-1701 or Res. 478-2737 or 478-1086
2949 Phipps Road
Open Mon. thru Sat. (6 days)

TRADE TOOLS
Albitol Concentrate the wonder concrete bonding agent. Permanent Cement for all small cracks and leaks. Tools for all trades, Plastering, Cement and Tile. Open Saturdays 'til 12.
ISLAND BUILDING SUPPLY CO. LTD.
350 Garbally Road 382-5178

FOR PRIVATE
— WORLD —
OF PLEASURE
Fence your yard!
SEE
Complete Building Supplies
Saanich Lumber Yard
3041 Douglas St. 385-2486
Near the Mayfair Shopping Centre

FROM FACTORY TO YOU
Drain tile 16c, 8x8x16 blocks 34c. Jumbo bricks, 12c; patio stones: 8x16, 20c; 12x16, 42c; 16x16, 65c; 16x24, 90c. B.C. cement, $1.85. 3022 Jutland. Phone 382-9436.

APPROX. 7000 FEET EASTERN H.W. shorts, $300 per thousand, delivered. 386-2972.

65 BUILDING SUPPLIES

CUBBON LUMBER
515 Alpha 386-3288

LUMBER SHORTS

Per Bundle	6 ft.	8 ft.
1x 1 12 pcs. Dressed	$1.35	$1.95
1x 2 12 pcs. Dressed	1.80	3.20
1x 3 6 pcs. Dressed	1.08	2.16
1x 4 6 pcs. Dressed	1.38	2.52
1x 6 4 pcs. Dressed	1.32	2.32
1x 8 4 pcs. Dressed	1.76	3.20
1x10 4 pcs. Dressed	2.20	3.92
1x12 4 pcs. Dressed	2.64	
2x 2 8 pcs Dressed	1.62	2.70
2x 3 Each Dressed	.33	.52
2x 4 Each Dressed	.44	.70
2x 6 Each Dressed	.66	1.04
2x 8 Each Dressed	.88	1.38
2x10 Each Dressed	1.20	1.74
2x12 Each Dressed	1.44	2.08
3x 4 Each Dressed	.75	
4x 4 Each Dressed	.95	1.50

8 ft. lumber is utility grade

LUMBER

25 Pcs. 2x4 - 6 foot Econo	$5.95
25 Pcs. 2x4 - 8 foot Econo	6.95
25 Pcs. 2x4 -10 foot Econo	9.95
25 Pcs. 2x4 -12 foot Econo	11.95
25 Pcs. 2x3 - 8 foot MR	12.95
25 Pcs. 2x4 - 6 foot Cedar	7.95
25 Pcs. 2x3 - 6 foot Cedar	7.50

CUBBON LUMBER
Open 6 Days a Week
1720 Cook 384-8181

NO NAILS. USED: 12' 2X12'S, $1.80; 10' 2x4s, 60c; 9' shiplap, 5c per foot. 386-0566.

USED RED BRICKS. SAND AND gravel. O.K. TRUCKING CO. LTD., 386-3414. 760 TOPAZ

70 MUSICAL INSTRUMENTS

HALL & FAIRFIELD MUSIC CENTRE
INSTRUMENTS — ACCESSORIES
SHEET MUSIC
PRIVATE MUSIC LESSONS
SCHOOL BAND RENTALS
COMPLETE REPAIR SERVICE
728 Fort St. 385-8342

Music Lessons, Repairs
Rentals and Instruments
BERNIE PORTER MUSIC
1724 Douglas — 382-9542

120 BASS CASTLE ACCORDION LADIES MODEL. AS NEW. $195. REGINALD STONE
1517 QUADRA 383-0239
(HOME OF CONN AND THOMAS ORGANS)

We buy, Sell and Trade Pianos and Organs.
SCOTT PIANO AND ORGAN
612 Fort 384-4623
DIRECT WURLITZER DEALER

"GULBRANSEN"
Piano and Rhythm Organs
Bank Financing
PARAGON MUSIC
1010 Cook 385-5275

NEW YAMAHA PIANOS AND organs are on their way to Yamaha Music Centre, 2020 Douglas, opening soon.

WATCH FOR OPENING OF YAMaha Music Centre, 2020 Douglas. Full line of Yamaha pianos and organs.

A GOOD SELECTION OF NEW and used accordions at attractive low prices. KEITH-PARK STUDIOS, 385-2015.

CLARINET
Only slightly used, like new, with case, was $135., must sell. Asking $95. or best offer. 477-6567.

PIANO TUNING
SUMMER RATES $11
includes outlying areas.
H. WILLIAMS — 385-2324 or 385-3119

WILLIS PIANO, EXCELLENT condition, asking $295 or open to offers. 652-2946.

BEAUTIFUL FRENCH PROVINcial style Spinnet piano, excellent condition. 477-8259.

CEC KING
Registered piano tuner.
Phone 477-3918.

MUST SELL GUITAR AND AMP. *Both good shape. Very cheap.* 479-5122.

SCOTT WOOD MUSIC
Instruction, rentals, sales
477-6044 384-2111

HEINTZMAN UPRIGHT GRAND piano, in perfect mechanical condition. 478-3539.

LES PAUL GUITAR $389
TALISMAN MUSIC
939 YATES 384-9222

N. DUCKWORTH, PIANO TUNER
383-3083 6 to 8 p.m

WANTED—BASS GUITAR PARTS. 388-7182

GIBSON TENOR BANJO, $195. 478-1396

71 MUSIC TEACHERS

PRIVATE MUSIC LESSONS ON MOST ALL INSTRUMENTS
HALL AND FAIRFIELD
728 FORT — 385-8342

77 MOTORCYCLES

BRONCO MINIBIKES!
Five models priced from $175

DELUXE MODELS

Model TX6 complete with disc brakes, lights, horns, four horse two cycle motor. Hydraulic clutch $345

Model TX7 same as above but with four-speed trans $389.50

These can be licenced for the road.

VIC. LAWN HOSPITAL
834 Johnson 386-8338

Park at the door.

CYCLE CENTRE
Yamaha 100 c.c. Trailmaster
Only $445
LES BLOW'S MOTORCYCLES
2940 DOUGLAS 384-7843

HONDA!!
MOST MODELS IN STOCK
BUY YOURS NOW
BROOKLANDS MOTORCYCLE SALES
937 FORT ST. 383-5926

MOVING SALE
SUZUKI
MOVES AUG. 22 to
616 QUEENS AVE.
FREDERICK MOTORCYCLES
3400 DOUGLAS 383-0623

250 C.C. BULTACO MATADOR. Thinking of a road-trail bike? Buy the best. Low mileage, extras, $575. 592-9874.

1967 YAMAHA 60. GOOD CONDITION. 6,000 miles. Asking $150 or offers. 592-3282.

1968 YAMAHA 250 CC — EXCELlent condition, 3400 miles, $550. 382-1035.

250 YAMAHA SPORT, LOW mileage, excellent condition, offers. 3 Mt. Newton Cross Rd., 652-2203.

1969 KAWASAKI 250, EXCELLENT condition, $500 or offers. 386-6438 after 6 p.m.

1970 YAMAHA 125 ENDURO. 1,200 miles. Excellent shape. $550. 383-8660.

'69 TRIUMPH DAYTONA 500. LOW mileage. Excellent shape. Asking $900. 382-1547.

1969 500 TRIUMPH TROPHY, *excellent condition. Cal-custom* paint job. Offers. 658-8370.

1967 YAMAHA 180. GOOD CONDITION, extras. 592-2560.

MUST SELL 1969 HONDA CL 450. Excellent condition, $850. 383-0637.

750 NORTON, 1969 $1000. 478-1942

'68 HONDA 350 C.B., NEEDS mufflers, $450. 386-7182.

1970 TRIUMPH TROPHY 500, many extras, $1,050. 592-2939.

77 MOTORCYCLES

MINI-BIKES
Complete kits, includes everything except motor. $105

Fox Minis — 4 h.p. Lights, disc brakes. Can be licensed as they are.
Reg. $395
Special $295

Complete selection of used bikes from 80 cc up.

See Us Now At
MULLINS MARINE SALES LTD.
925 Yates Street
382-1928

TWO-MONTH-OLD KEYSTONE *mine bike.* $130. 382-5525

'69 250 YAMAHA STREET Scrambler, like new, $600. 382-4471.

'61 TRIUMPH TROPHY, EXCELlent condition. 362-8676 after 5 p.m.

'67 NORTON ATLAS 750 CC. Consider truck and offers. 383-9090.

HONDA 450. EXCELLENT CONDITion, $950. 384-8720.

1970 YAMAHA 250 ENDURO, EXcellent condition, 384-5904.

1959 TRIUMPH 650, CUSTOM. Needs wiring. Best offer. 382-9638.

78 BICYCLES

BILL'S CYCLE SHOP
1551 Oak Bay Ave.
At Fort St. and Oak Bay Junction
382-2523

BOYS. NEAR-NEW 3-SPEED Mercury Skylark

YOUR HEALTH: Dr. Walter Alvarez

Many people, particularly women, get themselves into a terrible state, and can even give themselves physical distresses, fretting over conscientious scruples and imagined sins of omission and commission. This is particularly true, perhaps, of overly religious persons.

Many make themselves ill by overexercising some of their virtues. For instance, a woman may be so anxious to keep her husband and children and parents well, that she will fuss and fret at them about their health and eating habits all the time. Or she may be so anxious over aged parents that she will almost wear them out with her filial solicitude.

★ ★ ★

Sometimes a woman will be so anxious that her house be clean and neat that she will fret constantly at the children, fearing that they may track in some dirt, or she will cause her husband much mental distress by forbidding him to indulge in certain pleasures, such as smoking his cigars or reading his newspapers in the living room, because he creates a bit of disorder. Or she will be so industrious that she will never get any rest, and as a result she will get tired and irritable and hard to live with. Or she may be so devoted to good causes in her community that she will overdo, and drift into a nervous breakdown.

Occasionally, a woman working in business or industry will be so conscientious that she will keep doing her work over and over again to check it. Or if she is a teacher, she may take the correction of papers too seriously and wear herself down. If she is economical, she may overwork the virtue of thrift, and become penurious, or she may shop so long to save a few pennies, that she comes home exhausted.

One patient of mine worried herself into a nervous breakdown because her mother had died during an operation. She blamed herself because she had insisted on having a certain surgeon whom the mother disliked.

Some women worry themselves sick for fear that inadvertently they have broken some minor law or regulation. They wonder if they should give themselves up, confess, and take their punishment. I can usually get them to admit that they know this is silly; they know that if they were to confess, the authorities would be either amused or annoyed, and certainly they would be convinced that they were dealing with "a looney."

★ ★ ★

Anyone, man or woman, especially past the age of 40 (when cancer becomes a danger) who notices blood in the urine, should go immediately to a good urologist, who will then look into the bladder, and may see what is called a papilloma, a tiny little tumor. These tumors can be fairly easily burned off by the urologist, using electric sparks. Then the patient must be watched, because in some cases these papillomas come back, and in a few cases, cancer develops in one of them.

80 BOATS AND MARINE

PRE INVENTORY BOAT CLEARANCE

1 ONLY: 17' Glascraft Hardtop complete with 120-hp Mercruiser.
Reg. $4795
Sale $4395

1 ONLY: 17' Glascraft Outboard model with built in fuel tank
Reg. $2282
Sale $1895

1 ONLY: 17' Sangstercraft Outboard model w-tank
Reg. $2195
Sale $1795

1 ONLY: 15½' Sangstercraft runabout.
Reg. $1395
Sale $1195

1 ONLY: 14½' Sangstercraft runabout
Reg. $984
Sale $795

1 ONLY fiberglas Spray sailboat
Sale $625

1 ONLY: 13½' Princecraft
Sale $525

COAST POWER MACHINES (1961) Ltd.
2520 Govt. St. 382-1421

M U L L I N S
MARINE
QUALITY PLUS

15-ft. "Flamingo" Tri-Hull
50 h.p. electric Merc.
950-lb. Holsclaw trailer
Battery, controls, etc.
Reg. $3273
SPECIAL $2780

MULLINS MARINE SALES LTD.
925 Yates Street 382-1928

Z-Spar Marine Varnish has the Ultra-Violet Shield — Schaefer quality Yacht Fittings — Code Flag Glasses and Melmac Galley-Ware — Deck Shoes — Bushnell Optics and Sunglasses — Avon Dinghies and Life Rafts — Safety Equipment — Charts and Navigational Aids.
BUILDERS — HAIDA 26 RACING - CRUISING SLOOPS.

MAYHEW & STRUTT LTD.
2300 Douglas — 386-7704

OAK BAY YACHTS

Yacht Brokers — Charters — Rentals — Sailing School — Compass Adjusting.

Dealers for: Aqua Cats, Mintos, Sunspot and Sunstar, Grampian line, Trojan, Grand Banks and Pacific East Co.

"at the Marina"
1327 Beach Drive 386-3488

RENT-A-CANOE
Bosun's Locker
386-1308

PEARSON'S
Victoria's exclusive Chrysler dealer. Instant service — WE DO IT NOW!!
PEARSON'S
3388 Douglas 386-3421

SEE US FOR MANY ITEMS USED in finishing your boat. Propane equipment, marine toilets, vinyl covered ceiling panel, interior prefinished plywoods, water tanks, pumps, 12 volt lighting fixtures, formica arborite, insulation, dinette hardware, dinette cushions available on order. E. J. Peden Ltd., 3555 Quesnel St. 386-3464.

YACHT BROKERS
VAN ISLE MARINA LTD.
Tsehum Harbour,
Sidney, B.C.
656-1138

"SIMPLEX" GURDIES COMPLETE with hydraulic motors, valves, tank with filter and flow divider, also pump with magnetic clutch, all 3 units connected ready to install, from stock.
SMITH BROS. FOUNDRY & MACHINE WORK LTD.
632 Pembroke 384-1625

BRITISH SEAGULLS
Forty Featherweight, 3¾ h.p. $169
Forty Plus, 6¼ h.p. $189
Silver Century, 10¼ h.p. $285
All models in stock
VIC. LAWNMOWER HOSPITAL
834 JOHNSON ST. 386-8338

PHILBROOK'S SHIPYARD LTD.
656-1157
Two modern ways capable of handling pleasure and fishing boats up to 70 feet.

ONE OF THE BEST BUYS FOR your money and must be seen to be appreciated. 25' Cabin Cruiser, 4-cyl. marine powered and fully equipped for your cruising comfort. Boat, shed and dinghy all included in price of $3,700. Phone 384-6144, after 5 p.m.

"FISHERMAN'S SPECIAL"
19 ft. factory Lapstrake hardtop cabin cruiser. 100 h.p. Evinrude Toilet, foam rubber bunks, sleeps 2. Fast and seaworthy. Very smart model. Asking $2,850. 478-1824 or 477-5298.

25' CRUISER — FLYING BRIDGE — Chrysler Crown Special — Head, sink, ice box, new canvas, double planked. Excellent condition, $5,200. See at "A" dock, Canoe Cove Marina. "Rebel". For demonstration call 658-5424 or 658-8060.

1970 16' STARCRAFT WITH 60 horse power Johnson outboard. Ideal family boat, in immaculate condition. Convertible top, sleeper seats, built-in gas tank, compass, tach, and other extras. Less than 50 hours use. Ready to go. 383-3033.

SAILBOAT, 14½' FIBREGLASS. Flying Dutchman Jr. with trailer, all like new. Must sell. $895. 656-5741.

SPORT YAK DINGHY, FENDER strip and oars. like new, $125. 382-5662.

19' MERC DAY CRUISER, INboard-outboard, 120 h.p., 479-5849, 5-7 p.m.

16' GLEN-L CABIN 40 JOHNSON electric on tilt boom. 388-6180 after 6 p.m.

16 FT. FIBREGLASS CANOE, like new, Phone 592-4054.

CAL. 20, 1969, COMPLETE WITH outboard motor, $5,350. 384-4646.

12 FT. CABIN BOAT, $125 OR best offer. 388-4011.

1969 20 H.P. MERCURY. NEW, $425. 477-6501.

22' CABIN BOAT, $400, OFFERS or trades. 385-3229, 384-1249.

80 BOATS AND MARINE

HOLD THE KEYS TO ESCAPE
STARCRAFT

22' STARCRAFT Chieftain Express Cruiser, complete with 2 bunks, head, galley, wipers, full Nautelex top. Powered by 120-h.p. OMC sterndrive with 2-yr. warranty. Full price $8300.
You can have the keys to this 1969 model for $6499

18' STARCRAFT Starchief O.B. Express Cruiser, 2 bunks, head, twin helm seats. Full Nautelex camper top, wipers. Powered by new 1969 Evinrude 115-h.p. 1500-lb. Shoreline trailer. Full price $6308.
The keys for this 1969 model will go for $5299

18' STARCRAFT Starchief Express Cruiser, 2 bunks, head, twin helm seats, full Nautelex camper top. Powered by 110-h.p. Volvo sterndrive. Full price $6800.
Want the keys for this 1970 dream boat? $5999

OAK BAY MARINE SALES AND SERVICE
Oak Bay Marina 384-4141

M M M M M M M M M M M
FIBERFORM BOATS!
IN STOCK
READY TO GO AT CLEARANCE PRICES!
17' Outboard and Inboard-Outboard Models.
18' Outboard and Inboard-Outboard Models.
20' San Juan Cruiser, Mercruiser powered.
24' San Juan Cruiser, Mercruiser powered.
24' Pacifica Catalina, Mercruiser powered.
MERCURY MARINE SALES & SERVICE
736 Cloverdale Ave. 385-8922
M M M M M M M M M M M

RAWSON 26
This 26 foot — 5 berth, heads, stove, main and jib, anchor, etc. — must go. We have had this new boat almittedly for a while.
List cost $8114.25
Let us help you help us. Make an offer!
OAK BAY YACHTS
"at the Marina"
1327 Beach Drive 386-3488

BOAT TRAILERS, WINCH, ROLLERS, CABLE, TILTS, LIGHTS. AL'S, 214 DUNDAS, 383-8233.

92 SPORTING GOODS

Summer Hockey School
SKATES
New Used
For any hockey need it's
RAY'S SPORT CENTRE
1692 Douglas St. 385-6312

12 Stevens Pump $39; 12 Hung. Dble $95; 20 Bernardelle Dble. $195; 12 Win. Pump, $55; 20 Ga. 3" CIL Dble. $135; 30-30 Win. $69; 303 Auto Globe $119; 308 Rem. Auto—4x $239; 270 Schultz—2x7 Red. $275; 243 Sav.—1x4 $219; 30.06 CIL $129; Scopes, Gun Repairs, Ammo
ROBINSON'S
1307 Broad 385-3429

LUGERS, 1913, 4¼ IN. AND 1917, 8 in., both $300. Brono's S. A. 25 Cal. $35. 32 Cal, $45. 38 Cal., $40. All 3 for $100. Steyr 9 mm S. A., $45. Smith and Wesson police 38 Special, $57. Also, 8 colts from 1887 to date. 385-7346.

IN STOCK NOW
"Hardy" equipment
Waders, magnifiers, key fobs, etc.
ROYAL COACHMAN TACKLE
1225 Gov't 384-3032

QUALIFIED SCUBA COURSE, $30; starting September 8. Wet suits from $59. 20-pound weight belts, $12. Phone the Diving Den, 658-8112, evenings and weekends.

NEW CONDITION WINchester model 70 — Cal 243, 3-8 power scope, case, reloading dies, shells. 384-9059 evenings.

SWIM FINS, MASKS, SNORKELS. BEST SELECTION IN TOWN.
SCUBA SHOP
832 FISGARD ST.

HUNTING COHO
See our Large Tackle Selection
PEETZ SKI and TACKLE
574 Johnson 383-3652

LIKE NEW. STEVENS PUMP shotgun, $65; 30-30 Winchester, $70. 478-3273.

93 STOVES and FURNACES

ZEIGLER HEATER. GOOD AS new. Big oil tank and stand. Reasonable offer considered. 478-5360.

BARBECUE ALL YEAR! MOFFAT Gourmet range, nearly new. Bargain. 477-8256.

1 OIL RANGE WITH CYCLOS burner and hot water coil, approximately 3 years old. 383-9585 after 6.

OLDER GURNEY-CYCLOS OIL stove, $15; enamel garbage burner — space heater, $30. 386-0566.

40" G-E STOVE, PERFECT CONDITION, reasonable. 477-2165.

24 IN. G.E. ELECTRIC STOVE, $45; 479-7608.

96 CAMERAS, SUPPLIES AND PHOTO FINISHING

THE BEST COLOR
THE BEST PRICE
THE BEST SERVICE
—that's what you get when you bring your color processing to Victoria Photo Supply on Douglas Street. BIG jumbo prints, sparkling true-to-life color, from 12 exposure roll only $2.99 — 20 exposure roll $4.49. Two-day service from
VICTORIA PHOTO SUPPLY LTD.
1015 Douglas St. 385-8458

ELECTRIC EYE
CAMERA SERVICE
Camera Clinic
On the spot repair
FREE ESTIMATES
OPEN TO 9 P.M. FRIDAYS
1006 Broad St. 386-0333

97 FURNITURE

MODERN FURNITURE ON DISPLAY
3-ROOM SUITE GOING AT REDUCED PRICES. MAY VIEW AT 405 GRENADA COURT, 1393 FAIRFIELD ST., OR PHONE
VICTORIA FURNITURE GALLERY
721 JOHNSON 384-4362

KILSHAW'S AUCTIONEERS
Buy — Sell
CASH
Guaranteed Appraisals
1115 Fort 384-6441

PAY CASH AND SAVE
See Our Ad Under Miscellaneous
PANDORA FURNITURE LTD.
NEW AND USED FURNITURE
1050 PANDORA AVE.
383-6319

CLEANING
Upholstered furniture and carpets cleaned and demothed in your home.
For Free Estimates Call
Ambassador Home Service, 382-5532

97 FURNITURE

FURNITURE REUPHOLSTERY
For samples and free estimates in your home call J. Worden or G. Hodgson. 382-5111. Standard Furniture, 737 Yates.

GET AN OFFER
LUNDS AUCTIONEERS
926 FORT 386-3308

DANISH UPHOLSTERY
Estimates—Delivery—Pickups Free
Phone 652-1591 Anytime

SEMI-RETIRED UPHOLSTERER will recover your chair, $20 labour plus fabric. 478-1262.

¾-SIZE BED, BOX SPRING AND mattress, also a dresser, all in good condition. 477-2275.

THE BRITISH UPHOLSTERY SHOP
361 JOHNSON ST. — 383-2222
Round needle point stools, walnut.

5-PIECE BLOND BEDROOM suite, with small single bed and mattress, $125. 383-2078 or 383-1037.

WE BUY YOUR FURNITURE, household goods, pictures, tools, etc. Best cash prices. 386-0462.

TWIN CONTINENTAL BEDS, white vinyl headboards new condition. 385-5081.

1 HIDE-AWAY BED, 2 CUSHIoned. Excellent condition. Golden loop rug, 9x12. 592-4879.

LIVING AND BEDROOM FURNIture and other items. 382-2764.

SINGLE WALNUT BED, COMplete. Very good condition. 592-7755.

98 TV, STEREO, RADIO SALES AND SERVICE

PANASONIC
FLOOR MODELS
19" COLOR
LIMITED QUANTITY
ONLY $495
with working trade
Full Warranty
Terms Available
CONTINENTAL FURNITURE
857 Johnson 386-3456

CITY WIDE
TV SERVICE
Specializing in color or black and white. Service calls $4.50.
RENTALS
As low as $7 monthly. Free delivery. Call 9-9 daily.
CITY CENTRE TV
658-8385

TV RENTALS
for as low as $7 per month. Weekly rates also available.
KENT'S LTD.
742 Fort 2408 Beacon Ave.
383-7104 656-3722
Victoria Sidney

T.V. RENTALS
Rent a T.V.'s late model portable and console T.V. Black and white or color.
BUTLER BROTHERS
1720 Douglas St. 383-6911
(across from the Bay.)

SONY 230W 4-TRACK STEREOphonic or monophonic tape recorder, twin speakers, twin mics, complete stereo centre. 117 volts—60 HZAC, 7-in. reels, speed 7½, 3¾, 1⅞. Speakers run 8 ohms, 22 lb. load and impedence, 10 K ohms. $200 cash. 386-1805, between 3-4, next 3 days.

TV RENTALS
The Best TV Rental Service From as Low as $7.00 Per Month
PHONE TODAY 385-2435
MAIN FURNITURE
1521 Cook Street

1970 COLOR TV's
CLEARANCE SALE
NOW ON
BEAUTIFUL SETS AT
ATLAS STEREO CENTRE
764 FORT 385-2712

TV RENTALS AND REPAIRS. Used TV's with a full year service guarantee, $40 up. Carnaby TV Shop, 536 Yates St. 658-8353

PORTABLE ZENITH STEREO, 6 months old, original price, $350, asking $250. 656-2372.

ELECTRON
TV rental, sales, service
100 W. Burnside Rd. 383-5432

RCA SOLID STATE PORTABLE tape recorder with adapter. Excellent condition. $35. 592-3071.

KILNERS TV SERVICE
Calls $4.50 592-4315 anytime.

SANSUI COMPONENT SET. TAKE over payments or cash. 388-9027.

23-IN. R.C.A. CABINET TV, $100. New condition. 385-6280.

99 GROCERIES, MEAT AND PRODUCE

EXTRA SPECIAL
RIB STEAK
boneless 49c each.
ECONO MILK 11c per quart (Powered milk that tastes as fresh as skimmed milk. Try some today.)
NEW YORK STEAK
6-oz. boneless 59c ea.
FRONT QUARTERS
Red and Blue Brand 49c lb.
Cut, wrapped and frozen.
Budget Terms Available
ALBERTA MEAT DISTRIBUTORS LTD.
1811 Cook St. 383-3012

HARVEY'S MEATS
No. 1 WIENERS 49c lb.
ROUND STEAK ROAST 99c lb.
SLICED SIDE BACON 79c lb.
FREEZER SPECIALS
SIDES OF PORK 53c lb.
STANDARD SIDES OF BEEF 65c lb.
Budget terms Available
Turn in to our free parking lot while shopping
HARVEY'S
2709 Quadra St. 383-2081
CLOSED WEDNESDAYS

VICTORIA MEAT MARKET
Stretches your food dollar
652 JOHNSON STREET
CUCUMBERS FOR PICKLES OR slicing. 1288 Santa Rosa. Not on Sundays.

99 GROCERIES, MEAT AND PRODUCE

THE WAREHOUSE WHOLESALE food distributors, 47 Songhees Rd. First turn left—100 feet past Johnson St. Bridge, prices effective Mon., Tues., Wed. Open to the public daily 9 a.m. to 9 p.m. Open Saturday 'til 6 p.m. We reserve the right to limit the quantities. Fresh ground beef, 49c lb; Canada Choice lean rib steak, 89c lb.; bologna No. 1, by the piece, 29c lb.; bacon ends, lean, sliced, rindless, 29c lb.; frying chicken, whole, clean, utility, 35c lb.; Green Giant niblet corn, 2 tins, 39c; pacific milk, 2 tall tins, 29c; Kool-Aid, all flavors, 7 pkgs., 99c; Swifts Premium canned hams, 1½ lb. pear shape tins, $1.49; No. 1 new potatoes, shopping bag, 10 lbs., 39c.

ALBERTA GRAIN-FED BEEF
RED AND BLUE BRAND
CANADA CHOICE
CUT, WRAPPED AND FROZEN
SIDES OF BEEF 67c lb.
HINDS 79c lb.
FRONTS 86c lb.
SIDE OF PORK 49c lb.
LAKEHILL FRESH MEATS
3962 Quadra 479-6433
FREE DELIVERY

10 LBS. GROUND BEEF $7.00
10 LBS. BEEF SAUSAGE $4.90
10 LBS. PORK SAUSAGE $7.90
10 LBS. PORK CHOPS $8.90
10 LBS. SPARE RIBS $7.90
10 LBS. BACON $6.50

GRAHAM'S
OAK BAY MEATS
2044 Oak Bay Ave. 386-3308

GRANDMA'S SPECIAL
10 Loaves, white or brown, sliced for $2.10
SUPER SPECIAL
Jelly Rolls 39c each
VICTORIA WEST BAKERY
418 CRAIGFLOWER RD. 385-9534

RED OR BLUE BRAND SIDE OF beef, 65c lb. Price includes cutting and wrapping. Super Low Cost Market, 339 Esquimalt Rd., 382-8196. Open till 9 daily.

SHOP AT "THE WAREHOUSE." Wholesale Food Distributors. 47 Songhees Rd., first turn left — 100 ft. past the Johnson St. Bridge. Open daily 9 to 9; Sat. till 6 p.m.

VICTORIA BAKERY
It's the bread that makes the sandwich. 15 loaves for $2.87.
822 Yates St., 382-0221

FIRBANK FARM
1180 ROYAL OAK
Farm Fresh Produce and Eggs.
Open Daily 9 a.m.-5:30 p.m.

NEW POTATOES, AND CORN NOW ready at Silver Rill Farm, Shady Creek Drive and East Sanich Road. 652-1868.

10 LOAVES $2.25
BETTY ANN BAKERY
302 Island Hwy. 479-2424

FRESH CORN, 6506 OLDFIELD Road. Ph. 652-2560.

GOLDEN PLUMS. A KOCKETT. 6511 West Saanich Rd.

FRESH CORN AND TOMATOES. 968 Mount Newton Cross Rroads.

10 LBS. TOMATOES, $1. 6432 PAT Bay Highway.

ENGLISH DAMSON PLUMS FOR Sale. Phone 479-6736 after 4.

100 MISCELLANEOUS FOR SALE

WOODWARD'S
NEW FURNITURE
Sofa bed — double size foam mattress. Gold and brown $138.00
Sofa bed — spring filled mattress. Tangerine $144
5-piece dinette, walnut woodgrain, bronzetone $54.88
Single bed — box spring and mattress, on legs with headboard $69.95
9'x12' (approx.) jute rugs in bright Oriental patterns $64.88
Chinese hooked rugs
9x12, gold or green $79.00
8x10, green $68.88
6x9, green $42.88
Use Your
Woodward's Charge
Account
799 PANDORA AVE.
386-3322, Local 216, 219

B.C. POWER MOWERS
2100 Douglas 382-6513
Closed for summer vacation, week of August 17th to 22nd. See you 24th.

CRIB, HIGHCHAIR, PLAYPEN, commode chair, umbrella clothesline, push lawnmower, pole lamp. 382-9515.

DESK CABINET SINGER SEWING machine, with bench. Good condition. 388-9446.

1955 AUSTIN, TESTED, GOOD running condition, $100 firm. Pool table, good condition, $165. 382-0319.

APPROXIMATELY 450 USED bricks. Good, clean condition, 9c each. 385-4810.

ALPACAMA COAT, NEW, SIZE 16, cherry red, cost $80, sell for $60. 652-1453.

2 AQUARIUMS FOR SALE, spring bed, crib, hide-a-bed. 386-8436.

HUB FURNITURE 384-6425
715 Johnson
Buy and Sell Good Used Furniture

FOR SALE: 5 PAIR LINED drapes, $75; 1 Hoover vacuum, $25. 478-6025.

GOOD USED APPLIANCES
VAN ISLE VARIETY
945 KINGS RD. 384-4336, 383-1347

120 BASS ACCORDION, $70 OR nearest offer. Arborite top kitchen table, $10; 383-8917.

TWIN BABY BUGGY CAR BED, $25; rollaway bed without mattress, $5. 382-3627.

GENDRON BABY BUGGY. FAIR condition. $20. 382-7397.

MULTILITH PRINTER, MODEL 50, complete with supplies. 383-6637.

HANDSOME 22 INCH WINDSOR TV, in good condition, $45. 478-2469.

100 MISCELLANEOUS FOR SALE

WOODWARD'S
NEW FURNITURE
Belgium Jute Rugs
Approximate 9x12'. Pattern. Red, green or gold. Sale $64.88
7-pce dinette, table has 2 leaves walnut arborite. Used $79.95
Triple dresser and mirror $199
King size mattress $70
30" wooden stool $10.95
2 only — 12" portable TVs demonstrators
Elecrohome 23" TV Lowboy. New pic tube $159.95
25" color TV, walnut console $548
Use Your
Woodward's Charge
Account
799 PANDORA AVE.
386-3322, Local 216, 219

"REGINA" electric brooms. A popular model with good suction, dust container which can be emptied, and removable felt mop for wood and tile floors.
SALE PRICE $28.88

Hoover shampoo polisher with 2 sets of brushes, lambs wool, steel wool and felt polishing pads. Full 1-year guarantee. 3 only to clear at
$29.95 each
WOODWARD'S APPLIANCES
2ND FLOOR, MAYFAIR

MEL'S MEL'S MEL'S
COSWELL ROCKER $24.50
RCA PORTABLE TV $79.50
6 pce. OAK DINING Ste. $125
McCLARY DRYER $69
2-pce Brown Chesterfield $59
40" G.E. RANGE $49
MANY MORE UNADVERTISED BARGAINS
CLOSED MONDAY FOR JULY AND AUGUST
MEL'S BARGAINS
823 PANDORA AVE. 384-3153
OPPOSITE B.C. HYDRO
MEL'S MEL'S MEL'S

FLANNELETTE PYJAMAS WITH DRAWSTRING WAIST!
Here's a hard to find item especially at this low, low price! Men's flannelette pyjamas, made with drawstring waist, breast pocket and neat piping trim, medium sizes, only $3.49.
SPENCER'S STORES LTD.
110 Gov't. St. "Downtown"

COLEMAN
Authorized warranty depot
Parts — Service — Fuel
VIC. LAWN HOSPITAL
834 Johnson 386-8338

"SAVE AT SAWYERS"
See our WEEK-END SPECIALS on used Sewing Machines. 4 open arms from $59.95. Elna Flatbed $79.95. Viking fully automatic in cabinet $99.95. Treadles from $22.50.
TERMS and FREE PARKING
SAWYER SEWING CENTRE
"The Store With a Choice"
940 Fort 388-6228

— LOW PRICES —
— EVERY DAY —
TILLICUM FURNITURE and APPLIANCES
Tillicum at Craigflower
384-1216

COMPLETE DARKROOM EQUIPment; record player, $5; leather motorcycle jacket, $20; HA helmet, $20; Kuiney belt, $5; 22 semi-automatic rifle, $35; laminated fibreglass archery equipment; bear quiver, $15; 2 Ford mags, $25. 388-6361.

8'X9' CARPET; CONVERTO WITH matching swivel chair; metal cabinets; desk; Coleman ice chest; Propo propane stove and Dutch oven; miscellaneous household articles. 592-7288.

80 GAL. COMMERCIAL WATER heater (copper) propane fired. Cheap for cash. Brentwood Properties Ltd., 652-1141 or J. McKevitt 652-2078.

DEMOLITION SALE. 2187 BEACON Ave., Sidney. Oil furnace and tank, doors, windows, lumber, stairs, plywood, bricks, etc. 656-1660.

21" CONSOLE TV, GOOD CONDITION. Youth bed, $10; 4-year-old size crib, $10. Potty chair, $2. 384-2574.

MUST SELL 12 CU. FT. KELVINator fridge, $150. Only 20 months old. Not frost-free. 478-7078.

INDOOR-OUTDOOR CARPETS Brand names. 25 per cent discount, Knightsbridge. 385-3683.

BOYS' SIZE 14 GOOD USED clothing. 652-1453.

100 MISCELLANEOUS FOR SALE

LES PALMER'S
AUGUST SALE
153 Men's Suits (Reg. $85) SALE $49.50
27 Men's Slacks (Reg. $17.95) SALE $9.99
37 Sports Coats (Reg. $55.00) SALE $33.33
8 Men's Suits (unbelievable value) SALE $26.33
Cardigan Sweaters Reg. $39.50) SALE $28.57
Other unadvertised specials
Exclusive at . . .
LES PALMER LTD.
714 View St. 382-2825
Just Up From Douglas
Free Parking

L (.) (.) K!
SAVE MONEY!
RENT or BUY
FURNITURE
WE SPECIALIZE IN 3-ROOM GROUPS
Choose Your Own Styles and Colours
May include Colour TV, Stereo or Carpet
— YOUR CHOICE —
For as little as $23 per month
VICTORIA FURNITURE GALLERY
"Smiling Boys"
721-723 JOHNSON
Phone 384-4362
Take the Scenic Route to Yates

WAREHOUSE PRICES ON
Furniture, Appliances, Color TVs and Ranges
SIMMONS MATTRESS SALE
SPECIAL 3'3". Complete mattress, box, headboard, brackets and legs $58.88.
4'6" Mattress $58.88 each
11 cu ft. 2-door automatic defrost refrigerator, only $249
Easy Terms, Free Delivery
ROYAL FURNITURE and APPLIANCES
733 Johnson St. 388-9021

PAY CASH AND SAVE
No Cash, use your Chargex. 2-pc. chesterfield suites $95.00 to $227.50. Hide-a-beds $129.00 and $177.00, recliners $89.00 to $159.00, swivel rockers $89.00 and $99.00, convertos $89.00 and $96.00, occasional chairs $7.95 to $66.00. 9 pc. walnut dining suite $498.00, 9-pc. rock maple dining suite $476.00, Duncan Phyfe drop leaf table and 6 chairs $243.50, 6 oak dining chairs $89.00. China cabinets $59.00 to $159.00, corner china cabinet $149.00, buffets $79.00 to $189.00, desks $16.50 to $39.00, twin bedroom suite $189.00, single beds $34.50 to $59.50, chests of drawers $19.95 to $32.50, dressers $29.00 to $79.00 8 cu. ft. apt. size freezer $179.00, fire screens $7.95 to $34.95. 20 pc sets of china $5.95.
PANDORA FURNITURE LTD.
NEW and USED FURNITURE
1050 Pandora Ave.
386-6319

COMPARE
Before you Buy!
See us for 3-room groups
Out of the high rent District
— We do sell for less —
9'x12' Carpet, complete, with your group, for only $1.00
See Us Now at
MAIS FURNITURE
1821 Cook St. 385-2435

SPECIAL
"Economy Pair"
Moffat 10 cu. ft. Refrigerater with big cross top freezer.
PLUS
Moffat 24 in. Electric range with window oven. Reg. $449 for $388.
C. TAYLER
707 Johnson St. — 383-3281

PEOPLE'S TRADING POST
2510 Trans-Canada Highway
Phone 478-3933
Open Sunday, 1-6 p.m.

MAKE HAY WHILE THE SUN shines—then cover it with Polyethylene sheeting! Widths to 40 feet at Industrial Plastics Ltd., 2105 Douglas.

VIEWMASTER PROJECTOR, DR. Scholl's electric foot massager. Lady's diamond ring, garnet cluster ring, black diamond ring. 477-4385.

TWO USED REFRIGERATORS. Excellent shape. To be seen at 3834 Wilkinson, between 12 and 6 p.m.

KITCHEN CABINETS, ARBORITE counter and Youngstown unit complete, $170. 477-8902.

SAND BOXES, 4'X4'X8", WITH sand, $10 delivered. 383-0047.

HOT-WATER HEATER, GOOD for small greenhouse. 479-2635.

100 MISCELLANEOUS FOR SALE

25 CHESTERFIELD STES.
Moderns, Spanish, Colonial must go this week — SAVE up to 40%.
Spanish 2 pc. Reg. $529
NOW ONLY $388
CONTINENTAL FURNITURE
851 Johnson St.
386-2458

Vacation Reminder
Sterile disposable insulin syringe-needles. Diabetic scales for travel. Suntan lotions and sun glasses. Insect repellent and bite sprays. First aid kits.
and don't forget your prescriptions.
See them at . . .
SURGICAL SUPPLIES LTD.
1012 Broad St. 384-8433
A Division of McGill and Orme Ltd.

KEYS EXPERTLY CUT WHILE YOU WAIT
(all types)
Lock combinations changed
Keys fitted to trunks, suitcases, cars, padlocks, cabinets, etc.
Door closers and safes sold and repaired.
PRICE'S SAFE AND KEY SHOP
847 Fort St. 384-6221
(A safe place to buy)

SINGER
TUNE UP SPECIAL
$3.95
1. Check and adjust belt
2. Check and adjust loose electrical connections.
3. Check and adjust feed mechanism.
4. Check and adjust tension
5. Vacuum lint from bobbin case and feed mechanism.
6. Lubricate machine and motor.
All this plus cordial explanation of malfunctions, maintenance and proper handling of your machine.
Offer good to August 31
Singer Company of Canada, Hillside
Phone 388-6291

NEW!
Easy automatic dryer. Can be used with programmed or timed settings, also has special perma press cycle and infinite heat selector.
Exceptional sale price $169
Also slightly damaged 30" Admiral range with self clean oven — gold. Reg. $279.95; to clear $229
BUTLER BROTHERS SUPPLIES LTD.
1720 Douglas St.
Phone 383-6911

EATON'S WAREHOUSE STORE
749 View St.
Remember, You Can Budget Charge Through Our Customers' Accounts Office, Third Floor.

Kelvinator side by side Fridge Freezer. No frost with ice maker. Excellent condition, only $375 with terms.
CONTINENTAL FURNITURE
851 Johnson
386-2458

CHAIN SAWS
Sales — Repairs
Lombard Comango 16" bar $169
Comango Super 16" bar, automatic oiler $199.95
VIC. LAWN HOSPITAL
834 Johnson 386-8338

INGLIS WRINGER WASHER, TWIN aluminum tubs, old clock, 2 old dining room chairs, cougar rug, suitcase, steel plate, welding rods (200 lb.), ¾ in. copper tubing, electric water heater thermostat, immersion heaters, 1500 watts, and 2000 watts. 440 Goldstream.

RUGS LOOK "NEW." IT'S SO easy with RUG-MATE stain removing rug shampoo. Rent electric shampooer for $1.00, plus materials. Clark and Pattison, 760 Bay St. See our ad under Painters for other supplies.

BACK TO SCHOOL SPECIALS ON unpainted furniture. Big savings on desks, bookcases, chests, dressers, nitetables, etc. BETTER BUY HOME FURNISHINGS LTD. 704 View (downstairs) 385-4345.

VERY HANDSOME FRENCH black-on-white flocked velvet wallpaper—traditional pattern—9 single rolls—brought from New York. Half price at $65. 592-4440.

MOFFAT GAS RANGE, 24", GOOD condition, $100; brand new kitchen cupboards, complete set, $225. 385-3847.

MINIATURE ENAMELLED CRESTS — RCN ships and RCAF — from 50c — at Industrial Plastics Ltd., 2105 Douglas St. 386-1477.

GO-CART WITH NEW RACING tires, $70. 385-0277.

100 MISCELLANEOUS FOR SALE

FOR SALE—KENMORE SEWING machine with buttonhole attachment, as new, $50. 478-5038.

McCLARY-EASY SPIRALATOR 400, automatic washer. Open to offers. 479-5665.

GARDEN SWING, $50. 8'6" Umbrella, $40; 8210 Cordova Bay. 656-9294.

FRIDGE, STOVE, WASHER, dryer, chesterfield suite, etc. 382-2029.

CHESTERFIELD SUITE, BEDroom furniture, sideboard, rugs, table, chairs, etc. 385-6218.

WOODWARD'S PORTABLE DE luxe typewriter. 383-8020.

PLANED LUMBER, 2X6 TO 2X10, 10' to 20'. 479-4294.

NEW-CROP COMB AND LIQUID, Babe's Honey, 1686 Lansdowne.

BLACK ALASKA DIAMOND SET, pendant and earrings $15. 478-5669.

103 MISCELLANEOUS WANTED

SCRAP CARS AND CAR BODIES
Complete American Car — We pay $5.
Complete Foreign Car—No charge.
Part Cars and Bodies—We charge $2.50 to $7.50
Above Prices in Our Yard
Reasonable towing charges arranged.
MORRIS GREENE INDUSTRIES
1833 Store Street 385-9703

SCRAP METALS
BOUGHT FOR CASH
9 'TIL 5 DAILY
Number 1 copper, 58c lb; brass, 22c lb.; aluminum, 6c lb.; lead, 8c lb; car rads, 28c lb; batteries, 50c.
ABEL TRADING
432 JOHN ST., 388-6541

NEED CASH?
Cash paid for good tools, cameras, all types of musical instruments. What have you? Inland Trading, NOW AT 630 JOHNSON Street. Just down from Douglas. 384-6324.

FOR MONEY IN A HURRY WE buy or loan money on tools, guns and musical instruments. Broad-Johnson Trading Centre, 617-619 Johnson Street (opposite Pet Shop). 383-9512.

THE SALVATION ARMY MEN'S Social Service and Rehabilitation Centre need your used furniture, clothing, household goods, to carry on social program. Please phone 385-3295.

FAMILY TRADING
Cash for furniture, tools, appliances, guns, etc.
478-5631 — 9 a.m.-9 p.m.

ELECTRIC WELDER, DRILL press, propane camp stove, size 7 girl's ice skates, girl's roller skates, 7½ or 8, filing cabinet. 382-5348.

KILSHAW'S
CASH FOR FURNISHINGS
384-6441

LUNDS AUCTIONEERS
BUY — SELL — APPRAISE
926 Fort 386-3308

WE BUY YOUR FURNITURE, household goods, pictures, tools, etc. Best cash prices. 386-0462.

GOOD BOOKS ALWAYS BOUGHT
HAUNTED BOOKSHOP
945 Fort 383-1427

GUNS OF ALL TYPES
FOR CASH
ROBINSON'S
385-3428

HANDMADE DOLL CLOTHES, dolls, toys to sell on consignment. Darling Doll Hospital. 382-4121.

WANTED: 30.06 OR 7 MM RIFLE, 3" magnum shotgun. Also, Pentax camera. 479-3094 evenings.

6-IN. DROP SIDING, CHICKEN pluckers, records by Germaine Montero. 478-2563.

WANTED: PLASTIC MODEL AIRplane with gas motor, 479-4996.

MODERN DINING-ROOM SUITE with 6 chairs, phone 382-6189.

WANTED: 7" DISK FLOOR edger. 478-5814 anytime.

OLD DOLLS. SEE ANTIQUE Column.

REFRIGERATORS AND FREEZERS bought. 384-7813. Al-Temp.

SQUARE DEAL—JUNK DEALERS 383-1221 1126 Hillside 383-1601

GOLDFISH FOR GARDEN POOL. 592-4629.

WANTED—BLACKBERRIES. 100-200 lbs. Will pay 25c a lb. 479-3345.

LEADED GLASS WINDOWS DIAmond panes, any size. 592-7528.

WANTED: BUNK BEDS. 592-0880.

109 MISCELLANEOUS TO RENT

RENT TO OWN
New Sewing Machine, $2.75 Weekly. $9 Monthly.
SAWYER SEWING
840 Fort St. 388-6228

BIRD'S ASMA-STIK RESPIRATOR for relief of asthma and emphysema now renting, $22 per month. 383-0461.

RENT FURNITURE OR APPLIances. The Traders, 715 Finlayson. Open nightly till 9. 388-6264.

GARAGE FOR RENT, HOLLYwood Crescent. 382-5307.

115 SWAPS

SELL OR TRADE!
Swap my '65 Rambler, V-8, automatic, power brakes, 2-door hardtop, bucket seats, valued $1,100, for 8 ft. overcab camper, good condition.

120 GARDEN SUPPLIES

Plowing, Rotovating and Cultivating

COOPER'S TRACTOR SERVICE Gardens, yards tractor rotovated, plowed, cultivated and levelled. Mowing. 383-8316.

ROBS ROTOVATING Mowing yard,levelled, rotovated, cultivated, post holes. 386-2652.

CENTRAL SAANICH TRACTOR Rotovate, plow, level, loader, mowing etc. Owner driven. 652-3306.

VALLEY VIEW TRACTORS Rotovating, tall grass cutting, Hauling. 479-3527.

C. STARCK ROTOVATING, BRUSH and grass cut, post holes, etc., loading and hauling. 479-3157.

DON'S TRACTOR SERVICE Rotovate, plow, cultivate, mow, loader, blade, rake 477-3813

Seeds, Bulbs, Plants, Trees, Shrubs

AFRICAN VIOLETS. 841 JASMINE Ave. 479-5496.

Top Soil, Rocks and Fill

REALLY GOOD TOP SOIL, CONTACT LAYRITZ NURSERIES — 479-3434

LANGFORD AREA SPECIAL 99 Per Cent Virgin Top Soil Does not need screening, guaranteed fertile. 10 yds. $35. COD only please. 386-1005 or 478-2966.

NO. 1 SANDY PEAT LOAM WITH 20 per cent fertilizer, 7 yds. for $27. Peat soil, 7 yds. for $24. Pacific Tractor Service. 385-8906.

FIRST QUALITY PURE MIXED peat and stable mulch, 3 yards, $12 delivered. Peat soil, 3 yards, $10 delivered. The Soil People. 478-1264.

CALL CUE TRUCKING, 478-4194, for best quality clean pasture loam. 10 yards. delivered, $35. C.O.D

NO. 1 TOP SOIL, CLEAN FILL, blasted rock. O.K. Trucking Co. Ltd. 386-3414.

SCREENED TOP SOIL, GRAVEL, sand. Free fill. No. 2 soil, $2.50 yard. 479-8715, 477-3871.

A-1 CLEAN LOAM SOIL, 6 YDS. $24; bag, $1.25 385-4356.

125 PETS AND SUPPLIES

HAASWOOD KENNELS—SHELTIE puppies (miniature collie) little dog with personality plus, that will bring joy and enchantment to your home. 478-4082.

MAYDON'S KENNELS HAVE moved to Moss Road, Cowichan Station. Black miniature and toy poodles. Miniature pups available. 743-2493.

THE DOGGY WASH
3214 Douglas 385-9696
1620 Cedar Hill X Rds. 477-5454
Small Cat and Dog Boarding

DOGS BOARDED, NEW MODERN kennel. A. V. Andersen, Munn Rd. 479-5510.

REGISTERED BRITTANY spaniel puppies, excellent hunters, start this fall, 478-5369.

"MELITA" CAIRN TERRIER kennels, puppies, studs. Raymond at Snelling. 479-2686.

REGISTERED POODLE PUPPIES, little beauties, quality breeding. $100. 383-5993.

LOVELY SEALPOINT SIAMESE kittens, house trained, used to children, $15. 652-1951.

GERMAN SHEPHERD PUPPIES by the Imported Pacific Coast Grand Victor, out of Gries Granddaughter. 743-9447.

REGISTERED PUPPIES, YORKshire Terriers and Maltese. Adorable pets. Inoculated. 388-0127.

BOARDING SMALL DOGS AND cats. Personalized, loving home care. 478-1156.

CHINCHILLAS. PROFITABLE pets. Easy to raise. 479-5987 after 6 p.m.

REGISTERED MINIATURE Dachshund, black and tan, male pup. Had shots. 653-4289, Salt Spring.

SCOTTISH TERRIER AND WEST Highland White terrier puppies. 479-2651.

EXCLUSIVE BOARDING — SMALL dogs and cats. McCoy, 479-7301, between noon and 6 p.m.

LOVELY LITTLE SIAMESE KITtens. House trained. Best of breed. $15 each. 652-3361.

WHITE, FLUFFY SAMOYED PUPpies, $125 and up. Registered. 479-6524.

HOUSEBROKEN MALE KITTEN, free to good home. 592-0860.

PUREBRED SAMOYED PUPPIES, $35 each. 478-5134.

WANTED — SMALL HOUSE DOG. 388-7698.

PUREBRED SIAMESE KITTENS, 8 weeks old. 477-1022.

WANTED: GERMAN SHEPHERD, about 1 year old. 478-6237.

MALTESE PUPS FOR SALE, pure bred pet stock. 479-4472.

SCHIPPERKE PUPPIES, SMALL breed house pets, $75. 479-1100.

PART-PERSIAN KITTEN. 656-2408

1 SPIDER MONKEY, ANY reasonable offer. 478-2370.

127 CHICKS, POULTRY, HATCHING EGGS, SUPPLIES

WANTED; GUINEA HENS, 653-4289 collect, Salt Spring.

YOUNG PULLETS FOR SALE. 462 Goward Road.

128 LIVESTOCK SUPPLIES AND EVENTS

NEED TACK?

VANCOUVER ISLAND'S LARGEST TACK CENTRE

BUCKERFIELD'S
506 Pandora 384-7181

MOVING — MUST SELL 5-year-old black mare with white markings, green broke in foal to "Royal Bourbin Kid." $425. Also 2 chestnut yearling fillies. Both should make excellent show horses. Reasonably priced at $175 and $225. 478-1470.

GET YOUR HORSE IN SHAPE! G.C.H.C. 40 mile endurance ride, September 20. Junior, Senior, Lightweight and Heavyweight divisions. Information call 658-5591.

REGISTERED THOROUGHBRED gelding, well started. Registered quarter horse mare, very quiet, closest offer to $400. On either. Apply Victoria Press, Box 109.

PROSPECTIVE HALF THOROUGHbred Hunter-type brood mare. 392-2951 after 6 p.m.

WANTED TO RENT: 2 HORSES for 1 week. Experienced riders. 385-5257.

REGISTERED THOROUGHBRED brood mare, some schooling, English equation. $500. 743-2406.

12-YEAR-OLD BAY MARE, GOOD rider. $165 (offers). 479-8324.

6 BUTCHER LAMBS. 478-3826

8-YEAR-OLD PALAMINO GELDing. Phone 479-2737.

BLACK RIDING MARE AND 2-year-old gelding, quiet. 478-1125.

130 HEAVY EQUIPMENT AND MACHINERY

BUTLER BROS.

Oliver tractor with industrial backhoe and steel cab $1900

Ford 5000 diesel with 14 ft. backhoe and loader with power steering and diss lock. 18 and 24 inch buckets, good running order $4500.

Ford 3400 with backhoe and loader, de luxe cab, good rubber. $4750

Case 580 with 14 ft. backhoe and loader, completely reconditioned and painted. $[illegible]

Keating Cross Road
652-1121, Local 59

Trailer mounted LeRoe compressor in good working order

GEORGE ENG TRUCK SALES
940 Hillside Ave. 385-3054

135 FARM IMPLEMENTS

BUTLER BROS. EQUIPMENT
Complete Water Pumps
Sales, Service and Installation
Agents for Jacuzzi and Berkley pumps, well tested. Free estimates.
Phone 652-1121, Local 50
2070 Keating Cross Road

8N FORD WITH FRONT-END loader. Also, Fordson backhoe. Offers. 854 Pandora.

135 FARM IMPLEMENTS

BUTLER BROS.
9N, Ford, good tires, runs good $595

Landmaster rototiller with sickle bar attachment, A-1 shape $225

Clifford Rototiller $95
18 inch Reel Mower with basket $50

Keating Cross Road
652-1121, Local 59

JOHN DEER 14 H.P. TRACTOR with triple hydraulic. NEW $1395. VICTORIA JEEP. Hillside at Rock Bay.

150 CARS FOR SALE

ENSIGN
CHRYSLER PLYMOUTH

UNDER
"ONE SIGN"

YATES at COOK

—CHRYSLER
—PLYMOUTH
—BARRACUDA
—VALIANT
—DUSTER
—SUNBEAM
—SIMCA

150
NEW AND USED
CARS
ON SALE

SEE OUR
FULL PAGE DISPLAY
AD PAGE 11

ENSIGN
CHRYSLER-PLYMOUTH

UNDER THE
"BIG SIGN"

YATES and COOK
386-2411

Open Weekdays 'til 9

METRO
O
Y
O
T
A

BACKED by BETTER SERVICE

Service Department Open Monday Thru Saturday

For immediate delivery on a new TOYOTA

See
George Brewster
Stew Cumberland
Bill Bond
Roland Beaulieu

We pay extra bonus for clean cars.

No reasonable offer refused.

624 Finlayson
386-3516 386-3517

THREE POINT MOTORS

1969 VOLVO '164'
Less than 4000 miles on this top of the line six cylinder unit which is equipped with automatic, power steering and brakes, radio and stereo tape deck $4675

1970 LOTUS Elan plus 2
This beautiful, high performance sports car cost over $7000 new. It is equipped with A M-F M radio and stereo tape deck.
$4975

THREE POINT MOTORS
MERCEDES-BENZ
DATSUN
Government at Hillside
385-6737

TRADE, CASH, OFFERS
'63 Ford Falcon Futura convertible 6, automatic, excellent condition, $795; '61 Comet 2-door, automatic, $495; '61 Valiant 4-door, automatic, $495; '61 Falcon sedan, $395; '55 Buick 2-door, hardtop, $100; Mercedes 219 sedan, $395; '62 Falcon 6, automatic, station wagon, special, $395. Houston Motors, 1500 Blanshard. 384-6713.

1962 PONTIAC Parisienne, 327, V-8, automatic, radio, power steering.
$577
METRO TOYOTA,
386-3516.

1968 MALIBU

2-door hardtop, V-8 automatic, radio. In excellent condition. Must be sold. Will consider small trade. See it at 477 Superior St., Suite 301, call 385-8851.

G STOCK CLASS WINNER '59 Dodge, street driven. Balanced and blue printed, headers, 456 gears and much more. Less than 600 miles. Over $5000 invested. Asking $3,500. Terms available. 386-0438.

1965 FURY II STATION WAGON, 62,000 miles, power steering, auto, V-8, radio, hitch and trailer lights, good rubber, motor. Clean family car, $1300. 479-4257.

MUST SELL IMMEDIATELY. 1963 Chev. Bel Air, V-8 standard, $325; 1960 Corvair, $225. Both in good condition. 382-6240.

1965 PONTIAC PARISIENNE, 4-door, hardtop, 283, power steering, custom radio, wide ovals exceptionally clean. $1595. 479-7778.

1968 CORVETTE CONVERTIBLE, lots of options, all black. 388-7781.

1960 MINI MINOR.
477-2427.

'62 VAUXHALL STATION WAGON. Good condition. $250 cash. 478-3315.

'51 OLDSMOBILE, 2-DOOR. 385-0330. 321 Robertson.

'57 BUICK SPECIAL, JULY tested. 652-2962.

'69 DATSUN 1500 SEDAN, RADIO. $1650. 479-2976.

'37 FORD COUPE. LICENSED. 384-3308

150 CARS FOR SALE

"USED VEHICLES"

68 Buick Wildcat 2-door H.T. P.S., P.B., buckets, power seat. Vinyl roof. Steel mag wheels. AM/FM radio. Asking $3500
68 Datsun pickup. Factory canopy. As new. Asking only $1750
68 Mustang, V-8, auto., P.S., P.B. Custom radio. 1 owner car. 24,000 mi. Asking $2695
66 Volkswagen Beetle 1200 model. 39,000 miles. Asking $1095
64 Dodge slant 6, automatic sedan, push button drive. Asking $795
62 Volkswagen Beetle. Rebuilt motor. New clutch. Asking $695
60 Mercedes Benz 220S sedan. Luxury driving. Was $1495. Now asking $1295
64 Chev 6, ½-ton aluminum canopy. Top shape. Asking $1295
63 Ford V-8 station wagon, 4-door, power steering. Asking $895
Land Rover 4-wheel drive. Metal cab. New paint. Asking $595
65 Fargo V-8, 4-speed pickup. Needs paint. Asking $995
58 Austin A-50 sedan, 4 cylinder. 35,000 miles. Asking $295

OPEN 9 to 8 P.M.
SAT. 6 P.M.
COLWOOD MOTORS
478-1824
1836 ISLAND HIGHWAY

PEARSON'S

1967 BEAUMONT sport de luxe. Small block V-8. A great car. Must sacrifice at $1795

1964 CHEV IMPALA two-door hardtop. New tires, radio. A good buy at $1195

3388 Douglas 386-3421
592-9785

1969 CAMARO 350, V-8, power steering, power brakes. Balance of factory warranty. No reasonable offer refused.
METRO TOYOTA,
386-3516.

WILLE MOTORS
'70 HEMI Road Runner $4995
'69 FARGO ¾-T, 3,000 miles $3395
'69 NORTON 750 Scrambler $1095
'68 PONTIAC S.W., V-8 $2195
'68 MONTEGO MX convert. $2495
'66 PARI. Custon Sport $1695
'66 SATELLITE 383, 4-spd. $1795
'66 CYCLONE G.T. Must see $1995
'65 VW De Luxe—like new $995
'62 MORRIS 850, new motor $350
'60 PONTIAC S.W. $395
'58 AUSTIN, 6 cyl. auto. $350
'57 MERC. V-8, auto. $295
'48 DESOTO, collectors $795
Backed by one of the Island's Largest Service Centres
3240 Douglas St 382-2313

SAUNDERS & HITCHMAN
DOWNTOWN
LOT
FOR NEW TOYOTAS
AND QUALITY
USED CAR BUYS
SAUNDERS & HITCHMAN
1515½ Quadra at Pandora
382-0032

1969 DATSUN "510", 9000 miles.
$1927
METRO TOYOTA,
386-3516.

BAY STREET MOTORS
383-7320
57 CHEV. $350
57 VOLKS $445
60 VOLKS $495
62 VOLVO Canadian $895
62 PONTIAC Parisienne $895
312 BAY STREET
Open 9 to 9 p.m.

1964 CHEVROLET Corvair automatic, excellent condition.
$649
METRO TOYOTA,
386-3516.

"CLASSY MODEL"
'68 Buick Wildcat 2-door hardtop. Bucket seats. Bolero Red. Sandalwood vinyl top. AM-FM radio. Steel mag wheels. As new. $3,500. Take older trade. See at Cotwood Motors, 1826 Island Hwy., 478-1824.

SACRIFICE
1969 Pontiac Parisienne, 2-door hardtop, vinyl roof, power equipped, low mileage, showroom condition. New price $4,800. Will sell $3,000. 477-8468.

1969 PONTIAC ESTATE WAGON. Power steering, power brakes, power windows, power locks. Air conditioner, push button radio, rear speaker, carpeted front to back, roof rack. 385-7168.

GOING INTO RCMP. MUST SELL 1965 Canso Sports de luxe. 6 automatic, 2-door hardtop. Bucket seats. Console. Excellent condition. Offers. FINANCING AVAILABLE. 479-2408.

THINKING OF TOYOTA?
Phone George Brewster
382-9895

UNIVERSITY FORCES SALE. 1965 Chevelle convertible. New paint, rebuilt transmission, floor shift, bucket seats, etc. Price $1,295. 652-2801.

TESTED CARS, $95 AND UP
GOOD CARS BOUGHT AND SOLD
HOUSTON MOTORS
1500 BLANSHARD 384-6713

$1,800 FOR '67 DE LUXE Mustang, 289, 3-speed, automatic, tilt steering, console, etc., $150 body damage. 477-1360.

MUST SELL IMMEDIATELY. 1963 Chev. Bel Air, V-8 standard, $325; 1960 Corvair, $225. Both in good condition. 382-6240.

'64 BEAUMONT SPORT DE LUXE, 2-door hardtop, V-8 automatic, new paint will accept older trade. $1,250. 658-8040.

1969 CHRYSLER 300 2-DOOR hardtop, with all Chrysler luxury options, asking $4,400. 652-1481 anytime.

1966 PARISIENNE 4-DOOR HARDtop, power steering and brakes, new tires and reverb. $1350. Before noon or after 9:30 p.m. 385-3269.

1967 CHRYSLER NEWPORT, Power steering, power brakes, 43,000 miles. 479-5034.

1961 COMET AUTOMATIC. Premium condition. New tires. Tested. $595. 592-1980.

MUST SELL 1965 CHEV. 1 owner. Excellent condition. $1300. 478-5701.

3 ACE MOTORS LTD
Good Clean Used Cars
950 Yates 383-9313

1966 CHEVELLE, BENCH SEAT, 4 speed. High performance 283. 383-0249.

TAKE OVER PAYMENTS. ON good repossessed cars, Jim. 385-0031.

1966 CHEVROLET CORVAIR, automatic, 2-door hardtop. Excellent. 383-6329.

1968 CORTINA DELUXE, RADIO, 16,000 miles, $1700. 479-3559 after 5:30.

'65 PONTIAC STRATO CHIEF, V-8 automatic, 1 owner, low mileage, excellent condition. 385-5851.

'69 CORTINA, IMMACULATE. Nearest to $1,650 takes. 477-4055 evenings.

'56 MONARCH CONVERTIBLE, and utility trailer. 642-5192.

'59 HILLMAN, GOOD CONDITION, with radio. $150. 477-5123, after 5.

'56 AUSTIN, '61 MOTOR AND trans., 5 good tires. 656-1990.

'55 DODGE V-8 STANDARD. tested, new tires, $75. 592-0846.

1956 DODGE, GOOD CONDITION, $200 or best offer. 385-3785.

150 CARS FOR SALE

BRITISH CAR
CENTRE

"CORTINA COUNTRY"

1968 VOLVO 1800-S sport coupe. All extras including electric overdrive. This hard to find unit is in mint condition $3595

1968 ISUZU BELLET 4-door sedan with radio. Well maintained low mileage unit $1295

1966 CORTINA 4-door de luxe. Ideal economy second car $1195

1968 ENVOY SL-90, 2-door sedan with automatic transmission $1495

Choose From These and Many More

VICTORIA'S EXCLUSIVE SMALL CAR CENTRE
OPEN 'TIL 9 P.M.

BRITISH CAR CENTRE
(Div. of Peter Pollen Ford)
Yates at Quadra 384-5555

B.M.W.
SALES AND SERVICE
100 per cent financing available

1967 NSU 1000 TTS $1595

1965 Valiant 2-door hardtop, V-8, automatic, radio $1295

1965 Pontiac Parisienne 2-door hardtop, V-8 automatic transmission, radio, power steering, power brakes $1495

1968 Buick 4-door hardtop. Full power plus windows $3295

1969 B.M.W. 2002 4-speed, radio $3095

1966 Volkswagen Beetle sedan $845

1965 Volkswagen ½ pickup. Runs great $345

BAVARIAN AUTO LTD.
Corner Gov't and Herald St.
386-1515

DRIVE AWAY
SPECIALS

59 VOLKSWAGEN, ideal for dune buggy $195

60 CHEV, radio. $95

51 AUSTIN $59

61 RENAULT $79

BRIAN HOLLEY MOTORS
Douglas at Cloverdale
384-1161

OUR CUSTOMERS
Are Satisfied!
ARE YOU???

'68 Parisienne, $2395; '64 Sunbeam Alpine, $795; '63 Chevy II H.T., 6 auto., $695; 64 Falcon wagon, auto., $995.

STEVENSON MOTORS
1640 Cedar Hill X Rds.
477-2-1-4-3

1953 PLYMOUTH, new tires, government approved.
$111
METRO TOYOTA,
386-3516.

'69 GMC Handitous, '69 AMX Javelin, '69 Volks Fastback, '68 Valiant 200, '68 Firebird, '68 Meteor H.T., '66 Pontiac H.T., '63 Chev., '61 Chrysler, '61 Ford ¾ Pickup, '56 Chev. Pickup.
LES BLOW'S
(BRITISH MOTORS)
2940 DOUGLAS STREET
PHONE 384-7843

LOOKING FOR LUXURY AND elegance without sacrificing the extra power and performance? That best describes my 67 Buick Riviera. Equipped with all power accessories including air conditioning. Test drive — then make offer. It's got to go! Please call 479-6792.

1968 GALAXIE FASTBACK 500. Automatic, power brakes, steering, radio package. Purchased new March 1969, under 16,000 miles, and 6 months and 3½ years on warranties. Immaculate condition. $2650, or best offer. Consider small car part payment. Call 652-3034.

'66 BEAUMONT SPORTS DE LUXE
2-door hardtop, 4 speed, bucket seats, reverb. $1600 or offer. 382-0438. View at 1598 Rockland.

MUST SELL '63 PONTIAC LAURentian, 4-door sedan, automatic, power steering. Sacrifice $600. Phone between noon and 2 p.m., 384-7597.

NICE 1968 PONTIAC, 2 DOOR, BIG 6 cylinder, full synchronized, standard transmission, de luxe, well maintained, $995. Capri Motors. 385-3512.

VOLKSWAGEN STATION WAgon, 1,500, TS, 1965, radio, excellent Michelin tires, recent tune up. Sound, attractive car. Nearest $1,350. 477-4581.

1965 COMET CYCLONE, HIGH performance 289, 4 speed, clean and well kept. $1200 firm. 385-4762 before 4:30 weekdays, anytime weekends.

IMMACULATE 1965 MUSTANG, V-8, automatic, power steering, radio. No false promises, just a lovely car. $1795. 592-3121.

IMMACULATE COMET CONvertible, V-8, automatic, radio, power top, de luxe model. Must be seen. $1150. Owner 592-4218.

RARE 1926 CHEV COACH (stock). In good condition. 1970 plates, $2300 or best offer. After 6 p.m., 388-6461.

'70½ CAMARO 350 AUTOMATIC, power steering and brakes, many extras. New $4800. Asking $4000. 477-3254.

1965 VOLKSWAGEN, GOOD RUNning order. $795 or good offer. Phone after 6 Friday and Saturday. 477-2048.

'69 PARISIENNE CONVERTIBLE, V-8, automatic, 4-barrel, duals, good condition. $475 or swap for pickup. 656-2818.

1957 PONTIAC, AUTOMATIC, 6, radio, heater. $150 or offer. 568 Hillside, after 5.

'56 LINCOLN MARK II COUPE. New motor. Clean interior. Classic model $3,900. 478-1824 or 477-6838.

1965 SUNBEAM MINX. AUTOmatic, perfect shape. $695. 385-6047, after 6 p.m.

1959 FORD STATION WAGON, TOP condition, $500. Phone 479-6748.

1964 BEAUMONT, 2-DOOR, AUTOmatic. $1,100 or best offer. 477-1224.

1958 V-8 FORD, AUTOMATIC, $225 or best offer. 477-1224.

'68 CAMARO 327, 4-SPEED, GOOD condition. Must sell. 385-4782.

'54 ZEPHYR SEDAN, GOOD working order $90. 383-0966.

'67 MUSTANG, LIKE NEW, LOW mileage, extras. 478-4378.

'58 CADILLAC 4-DOOR HARDTOP. New motor. Offers. 478-2362.

150 CARS FOR SALE

[illegible]

"PUTTING YOU FIRST KEEPS US FIRST"

OVER 80 O.K. CARS
TO CHOOSE FROM

1969 CHEVROLET Impala 4-door hardtop, V-8 automatic, fully power equipped, radio $3195

1968 CAMARO SS 350 V-8, automatic, power steering $2195

1967 ACADIAN 2-door hardtop, V-8 automatic, radio $1895

1967 PONTIAC Parisienne 4-door hardtop, V-8 automatic, power steering $1995

1968 EL CAMINO 396, V-8, 4-speed, radio $2995

1968 TORONADO Coupe, Fully power equipped $4695

1967 DODGE Monaco 2-door hardtop. Fully power equipped. Vinyl roof $2195

1964 JEEP station wagon, 4-wheel drive $995

1965 BUICK Special sedan, V-8 automatic, power steering radio $1495

1955 CHEVROLET Bel Air, V-8, radio $295

1966 CHEVELLE station wagon, 6 $1495

1966 FORD Country Squire, Big 8, fully power equipped $1995

CORNELL
"CHEVROLET
COUNTRY"

3050 DOUGLAS STREET

Thru to BURNSIDE

(Opp. Mayfair)

385-5777

Open 'Til 9 p.m.

150 CARS FOR SALE

HORWOOD MOTORS

M-A-Z-D-A
DEMONSTRATOR
SALE

Now in Progress

SAVE $$$!

'67 VOLKSWAGEN, red. REG. $1395. NOW $1115

'66 CHEVY II Sedan, new tires. REG. $1295. NOW $1035

'65 MORRIS Oxford, automatic, one owner. REG. $1295. NOW $1035

'65 CHEVROLET Bel Air sedan, V-8, automatic, radio, new tires. REG. $1395. NOW $1115

'61 VAUXHALL Station wagon $395

'59 MERCURY 4-door hardtop, station wagon $245

'65 AUSTIN 1800, one owner. REG. $1095. NOW $875

'67 FARGO ½-ton pickup, V-8 $1295

—HOLIDAY SPECIALS—

'67 PONTIAC V-8, automatic one owner $1695

'70 MAZDA 1500 sedan $2195

'69 MAZDA 1500 station wagon $2195

'65 MORRIS Oxford station wagon $1095

'64 VOLKSWAGEN 1500 station wagon $995

'69 MAZDA 1200 sedan $1595

SPORT CARS

'65 HEALY "3000" with overdrive $1995

'64 MGB, wire wheels $1395

'64 SUNBEAM Alpine $1095

HORWOOD
for
MAZDA
810 JOHNSON STREET
385-1451

WAGON SALE

FRESH TRADES
ON
VOLVO and DATSUN SALES

PRICES REDUCED for QUICK SALES

1968 VAUXHALL Victor, Wagon, automatic, overhead cam engine, real clean. Was $1895 NOW $1595

1968 CORTINA Wagon, automatic, with radio, 3,000 miles. Was $1895 NOW $1650

1964 ACADIAN Wagon, radio, new transmission, runs like a watch. Was $1095 NOW $850

1962 CHEVY II Wagon, automatic, six, with power steering, radio. Was $995. NOW $750

1966 RENAULT R4 wagon, a real mileage getter. Was $795 NOW $475

1963 VOLVO Wagon, fully reconditioned in our shop, full warranty. Was $1595 NOW $1295

1962 VAUXHALL Wagon, Tested, great transportation. Was $795 NOW $495

1960 VAUXHALL Wagon, a steal at this price. Was $595. NOW $395

Warranty On All Cars
No Reasonable offer refused

CONVERTIBLES

1965 OLDS 88, loaded, luxury car at compact price. Was $1795 NOW $1495

1965 CHEV S.S. Model, all power options, sharp and sassy. Was $1995 NOW $1695.

ONE IN A MILLION

1969 LOTUS Elan, Britain's finest race car. SAVE hundreds. $3595

DAVID MOTORS LTD.
1101 YATES, AT COOK
PHONE 386-6168
GROWING WITH VICTORIA

M M M M M M M M M M

EXCEPTIONAL CARS!

'67 Caliente 2-door hardtop, 289 V-8, automatic, etc. $2195

'67 Mustang convertible, 289 V-8, automatic, etc. $2195

'63 Karmann Ghia $1395

'66 Volkswagen station wagon $1395

'68 Fiat sports convertible $1395

MAYFAIR MOTORS LTD.
736 Cloverdale Ave. 385-4731

M M M M M M M M M M

1969 TOYOTA Corolla wagon, low mileage.
$1889
METRO TOYOTA,
386-3516.

'62 LINCOLN CONTINENTAL, superb condition, must see to believe, a sacrifice at $1200 firm. 592-4305.

1963 VOLKSWAGEN DE LUXE, excellent condition, owner going overseas, must sell! $850. 592-9536 or 477-0423.

1956 4-CYLINDER CONSUL, SUITable for student. Reasonable. 383-4733.

1967 VOLVO 123 GT. TACH, overdrive, good condition. 385-1536, after 6.

'31 MODEL "A" RESTORED. Must see to appreciate. Offers. 384-2800 between 4 and 7.

'68 DATSUN STATION WAGON, $1400. Private. Between 8 a.m. to noon, 592-6815.

BARGAIN
'68 FURY II — EXCELLENT condition, $1,700. Phone 384-8667.

FORCED TO SELL 1965 BUICK LE Sabre 2-door hardtop, power steering and brakes. 592-9773.

'66 FALCON WAGON, V-8, AUTOmatic, radio, dual tail gate with power window, $1,550. 385-5862.

SACRIFICE, 1965 PARISIENNE economy 6, automatic, very good condition. 386-2804.

1962 FORD GALAXIE, AUTOmatic, radio, recently tested. $500. 383-6290.

'70 CHEVELLE, 454-450 H.P., turbo-hydro, stereo tape, loaded. No reasonable offer refused. 658-8131.

1968 CHEVROLET EL CAMINO V-8 standard (4-speed), excellent condition. 384-3747.

MUST SELL. 1929 CHRYSLER, 1427 Pembroke, after 8 p.m. 477-3826.

150 CARS FOR SALE

SUBURBAN MOTORS
NORTH
ON
DOUGLAS

Victoria's
Cortina Headquarters

CHECK OUR
SUMMER VALUES!

1969 MUSTANG 2-door hardtop, V-8, automatic transmission, power steering, power brakes, radio. Finished in sharp metallic green $2777

1969 CHRYSLER 4-door hardtop, V-8, automatic transmission, power steering, power brakes, vinyl roof, dark green metallic $3333

1969 FORD Galaxie "500" 2-door hardtop, V-8, automatic transmission, power steering, power brakes, radio. Gold in colour $3088

1967 MERCURY 4-door hardtop, V-8, automatic transmission, power steering, power brakes, power windows, radio. Vinyl roof. Maroon in colour $2636

STATION WAGONS!!!

1968 METEOR station wagon, V-8, automatic transmission, power steering, radio. White in colour $2888

1966 FORD station wagon, 390 V-8, automatic transmission, power steering, power brakes, radio. Blue in colour $2166

1965 DODGE station wagon, V-8, automatic, power steering, radio. Green in colour $999

IMPORTS!!!

1964 MERCEDES 4-door sedan 220S, 6 cylinder, automatic transmission, radio. Beige in colour $1666

1964 VOLVO 544 Sports, 6 cylinder, 4-speed. Grey in colour $1111

TRUCKS!!!

1966 CHEV. ½-ton, V-8, standard, radio, air shocks. Red in colour $1555

1965 INTERNATIONAL Crew Cab ¾-ton, V-8, 4-speed. 750x16 rubber. Green in colour $1888

1965 FORD ½-ton, 6, 4-speed. Green in colour. As is special $666

Easy on the spot FMCC Financing.

Up to 48 months to pay

Sickness and Accident policy available on all contracts.

We need your good, clean, used car. Come in and try your offer today.

Wide Open 'til 10 p.m.

386-6131

GEM MOTOR
SALES LTD.
1957 PONTIAC sedan $ 195
1959 PEUGEOT sedan $ 95
1959 PONTIAC wagon $ 395
1961 RAMBLER 2-door $ 395
1962 Ford sedan $ 595
1963 METEOR sedan $ 695
1963 VAUXHALL Viva $ 595
1964 CHEVY II sedan $1095
1966 Austin 1100 $ 995
1967 Fiat convertible $1295
1968 FORD FALCON wagon $2195
1968 VAUXHALL wagon $1695
385-4311,
480 Esquimalt Rd.

J. C. MOTORS
CARS GOVT. SAFETY CERTIFIED
68 VOLKSWAGEN $1495
68 MONTEGO H.T., V-8, auto. $2395
68 FORD Galaxie, H.T. $2695
67 CHEVELLE H.T., AT $1995
66 PONTIAC H.T., V-8, auto. $1895
66 COMET, auto. 6 $1695
66 METEOR H.T., P.S. $1895
66 BUICK H.T., AT, PS $2295
63 PLYMOUTH $695
64 FORD Galaxie $995
63 DODGE, auto. 6 $595
63 RAMBLER $595
62 CADDY sedan, de Ville $1495
837 YATES — 384-0921

1961 SINGER convertible. New top, new tires. Exceptional
$449
METRO TOYOTA,
386-3516.

1969 CHEVY II, 396 CU. IN., 375 h.p., 4-speed, new tires, mag wheels. Good shape. Best offer around $3,000. 386-6081.

'64 SUNBEAM ALPINE, OVERdrive, hardtop, tonneau, radio, low mileage. For quick sale, $900. 383-0509.

'69 BMW, RADIO, NEW RADIAL tires, asking $2,950. Will consider a trade. 746-7447 (Duncan).

150 CARS FOR SALE

EMPRESS
PONTIAC
BUICK
LTD.

Under the
CROWN
Douglas at Topaz

1969 BUICK Electra "225" Custom. Fully equipped $4995

1968 FIREBIRD convertible, V-8, automatic, power steering, power brakes, radio $2795

1967 BEAUMONT 4-door hardtop, automatic V-8, radio $1995

1966 BUICK LaSabre 4-door hardtop, V-8 automatic, power steering, power brakes, radio $1795

1964 PONTIAC sedan, V-8, automatic, radio $995

1968 FORD Fairlane sedan, V-8, automatic, radio $2295

1966 METEOR sedan, V-8, automatic, radio $1195

1964 DODGE ½-ton pickup, V-8, automatic, radio with camper $1895

1967 PONTIAC sedan, 6 cylinder, automatic, radio $1495

1964 VALIANT sedan, 6 cylinder, automatic, radio $895

1968 RAMBLER "440" sedan, automatic, radio $1795

1965 VAUXHALL Victor $995

1969 DATSUN station wagon, radio $1995

1969 VAUXHALL Viva de luxe XL sedan. Only 2000 miles $1695

1964 VALIANT sedan $695

1964 CHEVY II, Radio $695

1965 BUICK Electra. Fully powered, automatic, V-8, radio $2595

G.M.A.C. FINANCING
AVAILABLE

EMPRESS

PONTIAC-BUICK LTD.

382-7121

2867 DOUGLAS STREET

DRIVE IN OFF TOPAZ

Yates Street Motors
847 Yates Street
385-5443 — 385-0031

56 Meteor wagon $145
58 Buick $195
59 Pontiac $195
62 Austin $295
62 Vauxhall $295
56 Volks $295
62 Ford wag. $495
62 Pontiac 2-dr. H.T., V-8, aut. $695
63 Chev. Impala V-8, motor $795
64 Pontiac V-8, at. $895
64 Merc. Marauder 2-dr. H.T., V-8, P.S., P.B. $1295
65 Galaxie L.T.D. V-8 P.S., P.B. $1595
66 Valiant Signet 2-dr. H.T., V-8, automatic $1695

MANY MORE TO CHOOSE FROM

1964 VOLKSWAGEN. Just traded, Immaculate,
$789
METRO TOYOTA,
386-3516.

1966 DODGE CORONET 500, 2-door hardtop, V-8, automatic, console, immaculate shape. Reasonable offers, phone Cathy at 385-3750.

IMMACULATE 1965 MONTCALM 2-door hardtop. Power brakes, power steering. $1395. To view call 478-6365.

68 VAUXHALL VIVA
2-door sedan, show-room condition. Only 14,800 miles. $1250 or nearest offer. Call Khan 477-6811 local 651.

'64 CHEV SEDAN, 2-DOOR, AUTOmatic, new tires, excellent condition, $690. 3960 Wolf St., 383-0050.

1967 PONTIAC 2-DOOR, AUTOmatic, $2,400 cash. 3873 Swan Lake Road.

LOW, LOW PRICES
ART'S CARS, 383-8302

'68 CADILLAC, IMMACULATE, BY owner, $4,950. See anytime at 777 Meaford Ave., Langford.

'64 RAMBLER AMBASSADOR, V-8, one owner, Air conditioning, etc. $1,450. 383-7768.

1968 PONTIAC. 327 AUTOMATIC. 4-door sedan, mint condition. $1,630. Consider small trade. 479-2378.

'59 FORD 2-DOOR HARDTOP, V-8 automatic, wide ovals. Offers. 384-8896

STUDENT SPECIAL! '57 VAUXhall, good running condition, recently tested, $125. 477-2163.

'57 CHEV GOOD CONDITION. Licensed and tested. Offers. 652-2068.

'69 FIREBIRD, FULLY equipped, like new. Must sell. 385-8201 after 5.

1980 MORRIS 1500 STATION wagon. Mechanically sound. Tested. $175. 386-0566.

'69 CHEVY NOVA, AUTOMATIC, radio, snow tires. Best offer. 656-1785.

1953 AUSTIN SEDAN, RUNS good, safety sticker, new brakes, 3 spares, $75. 386-7932.

1959 VOLKSWAGEN BUG, COMplete — in parts. Phone Ron, 477-6150.

'67 VOLKSWAGEN SQUARE BACK station wagon, radio and gas heater. 479-7268.

1955 BUICK CENTURY, RADIO, automatic, power steering, brakes and seat. $295. 385-0014.

'62 STUDEBAKER LARK, AUTOmatic 6, 2-door, tested, new valves, second owner, $395. 592-6092.

1958 T-BIRD. EXCELLENT mechanical condition. Full power. New rubber. 479-7179.

'65 HONDA 600 SPORT CONVERTible, excellent condition, 34,000 miles. $850. 477-3714.

BODY MAN SPECIAL. '62 Impala. $280 or best offer. 384-9498.

150 CARS FOR SALE

P P P P P P P P P P P P P P P P P P P P

PLIMLEY
Since 1893

The NAME Is YOUR GUARANTEE

1968 DODGE Monaco, 2-door hardtop, V-8, automatic, power steering, power brakes, radio. $2495

1968 ENVOY Epic, de luxe, very clean. $1395

1967 SIMCA S-1000, in new condition. $895

1966 SUNBEAM, automatic. $1295

1966 VOLKSWAGEN "1300" with radio. $1195

1962 RAMBLER Classic, automatic 6-cylinder. $395

1962 CHEVROLET ½-ton pickup, 8' box, 4-speed. Sound! Make an offer.

1964 CHEVROLET ½-ton pickup, 4-speed 6, 8' box, radio. Tested $1195

1963 CHEVROLET Impala, 2-door, hardtop. A steal at $795

1965 CITROEN with radio. Try an offer on this beauty!

1968 PONTIAC Parisienne, hardtop, only 18,250 miles. Fully powered. $2666

1968 AMBASSADOR 2-door hardtop, V-8, full power. Look $2295

1968 REBEL 2-door hardtop, big 6 automatic, radio. Look $2295

1968 CORTINA G.T. $1695

1967 RAMBLER Compact, 4-door, 6 cylinder radio. Look $1444

1966 RAMBL

150 CARS FOR SALE

PPPPPPPPPPPPPPPP
PPPPPPPPPPPPPPPP
PP PP
PP PP
PP PETER POLLEN PP
PP FORD PP
PP PP
PP PP
PPPPPPPPPPPPPPPP
PPPPPPPPPPPPPPPP
PPPP
PPPP
PPPP 1060 Yates
PPPP
PPPP 384-1144
PPPP
PPPP

BUY WITH

CONFIDENCE!

VICTORIA'S volume FORD DEALER offers an exclusive protection plan for YOU, the used car buyer. If you are not entirely satisfied with your purchase in any way, YOUR MONEY WILL BE CHEERFULLY REFUNDED within 7 days.

This coupled with our 30-day, 50-50 warranty plus 2-year G.W. warranty and 30-day exchange privilege makes a selection from Victoria's finest reconditioned used cars a SAFE and SATISFYING TRANSACTION.

Our volume sales allow us to consistently offer the lowest prices in town on premium used cars.

EXAMPLES:

1968 FAIRLANE 4-door sedan. V-8, automatic transmission, low mileage $1995

1963 FORD Fairlane, sedan, V-8 motor, automatic transmission and radio. $995

1966 CHEVROLET Impala 2-door hardtop. Full power equipment. Sharp metallic green with matching interior. $1995

1965 METEOR 2-door hardtop, V-8, automatic transmission, power steering, power brakes, radio. $995

1964 PONTIAC Convertible, V-8 motor, automatic transmission, power steering, power brakes, radio. SPECIAL at $795

PETER POLLEN FORD

1060 Yates St. — 384-1144
Open Until 9 p.m.

SAUNDERS & HITCHMAN
YOUR
"TOYOTA BOYS"
WITH USED CAR BARGAINS

1962 RAMBLER American Station Wagon, standard shift, special $495

1962 PONTIAC 2-door Hardtop $595

1962 ENVOY 4-door sedan, gold. Was $595, SALE $495

1964 DODGE 4-door sedan with radio. Was $695, SALE $595

1966 VAUXHALL Victor 4-door sedan. Was $1295, SALE $1095

1964 FORD 2-door hardtop, power brakes, power steering, radio. Was $795, SALE $695

1966 BELLETT 4-door sedan. Was $1295, SALE $1195

1965 VAUXHALL Viva 2-door. Was $995, SALE $895

SAVE AT
SAUNDERS & HITCHMAN
2040 Cadboro Bay Rd.
at Foul Bay Rd.
592-2471
2 Blocks from Jubilee Hospital

1963 ACADIAN automatic, radio.
$789
METRO TOYOTA,
386-3516.

1964 PARISIENNE CONVERTIBLE Custom Sports 327, V-8, automatic, console, bucket seats, tested Aug. '71, $1,000 miles, beautiful. $1100. Trade considered. 479-5373.

1970 DATSUN 1600, WHITE WALLS, wooden steering wheel, tach, chrome wheels. Gauges. 477-8062 anytime.

1966 PONTIAC 6, STRATO CHIEF, automatic, radio, excellent condition. Owner going abroad. Reasonable offers. 388-7706.

1968 MUSTANG 2-DOOR, 289, 3-speed standard, vinyl roof, radio, tape deck, perfect condition, $2,300. 479-1319.

'56 CHEV BEL AIR, 2-DOOR hardtop, 48,000 miles. Original showroom condition. 2868 Knotty Pine. 478-2368, Dave.

'57 OLDSMOBILE 2-DOOR HARDtop, power brakes and steering, body and paint, A-1. Tested til July '71. $250 or offers. 656-4286.

1960 RAMBLER 4-DOOR SEDAN, $300 or best offer. Very good condition. Also, '63 Chevy II. 386-6692.

1963 PARISIENNE CONVERTIBLE, ALL POWER, AUTOMATIC. SEE AT 4580 VIEWMONT, EVENINGS AND WEEKENDS.

150 CARS FOR SALE

N
N—N
N——N
N———N
N————N
N—NATIONAL—N
N————N
N——CHRYSLER——N
N————N
N——DODGE——N
N————N
N——N
N—N
N

819 YATES STREET
384-8174
Wide Open Every Weekday
Night 'Til 9 P.M.

CHRYSLER
DODGE
DART
CHALLENGER
SUNBEAM
SIMCA
DODGE TRUCKS

1968 DODGE Coronet station wagon V-8, automatic power steering and power brakes, custom radio $2495

1967 DODGE Monaco station wagon, 9-passenger, V-8, automatic, power steering and power brakes, roof rack, custom radio $2595

1968 PLYMOUTH Suburban wagon, V-8, automatic, power steering and power brakes, custom radio, excellent condition $2695

1968 FORD ranch wagon 390 cu. in. V-8, automatic, power steering and power brakes, disc brakes, well maintained. Esquimalt police unit $1795

1965 GMC panel 6 cylinder, standard transmission, opening side windows, very good condition. $1095

1967 FORD custom "500" 4-door family sedan, V-8, automatic, power steering and power brakes, custom radio $1795

1969 CHEVY II 2-door coupe, 6 cylinder, autopower brakes, custom cal $2195

1965 PONTIAC Laurentian 4-door sedan, V-8 automatic, power steering, radio, executive roof $1195

1968 SUNBEAM Arrow 5-passenger sedan, 1725 cc 4-speed transmission, very economical $1295

1968 FORD Falcon Futura 4-door sedan, V-8, automatic, custom radio, one owner. Only 13,000 miles, showroom condition $2195

1964 FORD custom 4-door sedan, V-8, automatic, power steering, custom radio, reconditioned motor. Very clean $785

1969 CHRYSLER 2-door hardtop, V-8, automatic, power steering and power brakes, custom radio plus air conditioning, low mileage $3995

1969 DODGE Dart custom 4-door sedan big 6 automatic, custom radio, one owner. Excellent condition $2745

1965 MORRIS Oxford sedan 4-speed transmission, well kept one owner. Very economical $845

1964 VALIANT 4-door sedan, big 6 automatic, radio $995

1967 FORD Galaxie "500" 2-door hardtop, V-8 automatic, power steering and power brakes, custom radio $1995

1969 AUSTIN "850" panel 4-speed transmission. One owner. Only 8,000 miles $1795

1969 MAZDA "1500" sedan, bucket seats, 4-speed, radio. Only 8000 miles $1795

1960 HILLMAN Minx 4-door wagon, 4-speed. City tested $395

REMEMBER . . .
When you buy at
NATIONAL
you don't pay too much

NATIONAL
CHRYSLER DODGE
819 Yates 384-8174

150 CARS FOR SALE

DOUGLAS
VOLKSWAGEN
PREMIUM SELECT
ONE-OWNER UNITS

1969 DATSUN "1500" sedan, automatic, radio $1995

1969 KARMANN GHIA coupe, with radio, 13,000 miles $2395

1968 METEOR Rideau "500" 2-door hardtop, V-8, automatic, power steering, power brakes, radio $2595

1968 KARMANN GHIA coupe with radio $2195

1968 BARRACUDA Fastback, V-8, automatic $2495

1967 FORD LTD 2-door hardtop, vinyl top, full power, including windows and seat, radio $2595

1966 ACADIAN station wagon, V-8, automatic, power steering, power brakes, radio $1895

1966 ROVER "2000". New paint $1895

HOLIDAY SPECIAL

1968 GMC ½-ton pickup, automatic, with camper $2895

1968 GMC ½-ton pickup, 3-speed $2095

1966 VW camper (conversion) $2495

1965 JEEP Wagon, 6 cylinder $995

GOOD SELECTION of
Used VOLKSWAGENS From
1960-1969

3329 DOUGLAS ST.
388-5466

Open 9 'til 9

SSSSSSSSSSSSSSSSSSSSS
S S
S SPEEDWAY S
S VOLKSWAGEN S
S S
SSSS BUY SSSS

"DIRECT"
FROM YOUR
PRICE LEADER

VISIT OUR MAIN
SHOWROOM
YATES at VANCOUVER

1966 FORD Fairlane "500." 2-door hardtop, V-8, automatic, power steering, power brakes, radio. Four brand new tires, with mags. Extremely sharp car. Was $1995 Now $1695

1964 PONTIAC Strato Chief, 4-door station wagon, V-8, automatic, radio. One owner $1095

1968 VAUXHALL Victor, 4-door station wagon, only 13,000 miles. $1695

1969 MAZDA "1500" 4-door economy sedan. $1595

1967 FORD Futura, 4-door sedan, power steering, power brakes, radio, extremely clean throughout. $1895

1964 METEOR 4-door sedan, power steering, V-8, automatic. $795

1963 Volkswagen Station Wagon, mechanically sound. $595

LARGEST SELECTION
of NEW and USED
V.W.'s on the Island!

AT
SPEEDWAY
VOLKSWAGEN
Both sides of Yates Street
385-2415

1969 MAZDA "1500", immaculate,
$1789
METRO TOYOTA,
386-3516.

'62 GALAXIE 500, GOOD CONDITION, reliable, must sell, sacrifice, $375. 383-5672.

1968 FIREBIRD 400, 3-SPEED, automatic, excellent condition. Phone 384-3448 after 6 p.m.

'67 PONTIAC, 2-DOOR SEDAN, V-8, automatic, $850. 479-7429.

151 FOREIGN IMPORT AND SPORTS CARS

PANTHER PINK SPORTS DUNE buggy. Metallic gold, Mexican naugahyde upholstery. Radio, seats 4. Metallic ivory convertible top. Nearly 50 m.p.g. Immaculate. $850. 477-4813.

'68 TRIUMPH SPITFIRE HARDtop, soft top and tonneau. Wire wheels, radio. Asking $1750. 384-3784.

LEAVING. REGRETFULLY RElinquish '65 MGB. Soft top, 55,000 miles. Best offer over $1,000. 478-5402.

1961 AUSTIN HEALEY 3000, MKI, series BT7, good condition throughout. $1200. 477-3972.

1963 SUNBEAM ALPINE HARDtop. Good all round, low mileage. $900. 383-6572.

67 VOLKSWAGEN SQUARE BACK station wagon, radio and gas heater. 479-7268.

MERCEDES 280S, EXCELLENT condition, fully equipped, Michelin tires, $6750. 384-0083.

1964 DATSUN CONVERTIBLE, mileage 34,000. $1,095. Phone nights, 382-7897.

1965 DATSUN SPORT COUPE, new top, tires, battery, etc. 384-9624.

'66 TR4A IRS, RADIO, TONNEAU, new top, stereo exhaust and more. 592-7989.

MERCEDES SPORTS COUPE 230, S.L. White, immaculate. Offers. 382-9111 or 477-4448. Private.

1963 ALPINE, 1600 SERIES, WIRE wheels, radio, tonneau, $795 or offers. 479-7606.

'69 TR6, WHITE, AM-FM RADIO, 17,000 miles. 592-4505.

1962 SUNBEAM ALPINE, NEW paint, rebuilt motor. 479-7457.

154 TRUCKS AND BUSES

PETER POLLEN FORD

"Victoria's Truck Sales Leader"

With Vancouver Island's Largest Selection To Choose From

GENUINE SAVINGS!!

Light Trucks
F-100's, F-250's, F-350's
ECONOLINES
4x4s
BRONCOS
Medium and Heavy Trucks

100 Per Cent Financing Available

PETER POLLEN FORD
1060 Yates St. 384-1144
Open Until 9 p.m.

ENSIGN
CHRYSLER — PLYMOUTH

FARGO
TRUCK CENTRE

YATES at COOK

IMMEDIATE DELIVERY
1970
½-TON TRUCKS
COMPACT VANS
LEASE-to-PURCHASE
from $75 per month

Call Truck Manager
ED JOHNSON
at
ENSIGN
CHRYSLER — PLYMOUTH
Yates at Cook
386-2411

'68 Dodge Tradesman van, V-8, auto., only 21,000 miles. Special $1995

'64 Mercury Econoline van, new motor. $895

B. MADSEN MOTORS LTD.
2691 Sooke Rd. (Glen Lake)
478-5214

MAZDA
"1800" PICKUPS
Immediate Delivery

HORWOOD
for
MAZDA
810 Johnson St. 385-1451

EXCELLENT USED UNITS
Cars, pickups, panels, dumps

Tractors, cab and chassis. Trades accepted, company financing.
INTERNATIONAL HARVESTER CO.
517 Herald St. 388-5508

1970 JEEPSTER, V-6, 4-wheel drive. Ramsay winch $3300
NEW C.J.5, V-8 $3000

GOOD SELECTION OF 4-WHEEL DRIVES IN STOCK
VICTORIA JEEP
Hillside at Rock Bay

START YOUR OWN BUSINESS — Complete coffee truck, stainless steel inside, perfect condition, $1,500 or best offer. Or trade for camper or trailer. 384-1822 or 386-3516.

1965 FORD Tandem Dump V-8, 5 and 4 Trans: 34 Bogies, full air $6495.
George Eng Truck Sales
940 Hillside Ave. 385-3054

EXCELLENT CAMPER TRUCK '68 Mercury ¾ one-ton, custom cab, V-8, 4-speed, long box. All heavy duty. Reasonable. 478-3520.

'65 CHEVROLET ½-TON PICKUP — custom cab, heavy-duty suspension, low mileage, good 6-ply tires. 478-4507.

BRAND NEW DATSUN 1-TON pickup, fully equipped, $1,195. pickup, fully equipped, $2,195. 1101 YATES ST. 386-6168

1960 FORD SUPER DUTY 850 Tandem dump, new motor, drums and brakes, on air. $2500, low down payment handles. 386-6972.

¾-TON GMC CUSTOM CAB, V-8, automatic, long wide box, radio, split rims, new heavy tires, exceptionally clean. $1195. 478-3520.

1962 TOW TRUCK, V-8, 1959 CHEV tandem dump, V-8, 4-3 speed. All makes — all models. Offers. 854 Pandora.

1962 INTERNATIONAL TRAVELall, V-8, 3-speed, radio, tested, good shape. $625. 382-2261, 2700 Hamilton.

'61 CHEV. PICKUP, SHORT BOX, nice unit, at a reasonable $600. 386-6485 after 6 p.m.

'69 FARGO ½ TON, WILL TAKE V-8 car as part payment. 388-6180 after 6.

'55 CHEV. ½-TON, GOOD mechanical condition, $500 or nearest offer. 478-4950.

'66 G.M.C. ½-TON, EXCELLENT condition, radio, $1,900. 216 Wildwood.

1966 MERCURY CUSTOM ½-TON pickup, 390, excellent condition. 658-5700.

CHEV. 3-TON TOW TRUCK. V-8, twin booms. Asking $2,500. Offers. Colwood Mtr., 478-1824, 478-5771.

1966 GMC ½-TON PICKUP. WILL accept older station wagon in trade. 388-1015.

1955 MERCURY ½-TON PICKUP. Rebuilt V-8, canopy. $500. 652-3185.

1959 G.M. TRUCK, GOVERNMENT tested, good condition, $230. 479-1263.

1961 CHEV. ½-TON PICKUP, EXcellent condition, $950. 477-3601.

'65 CHEV 1-TON, DUALS, TESTED. 479-7268

158 TIRES

TIRE SALE
Kelly-Springfield
"Roadmarks"

As an introductory offer you can buy one tire at regular list price and get the second tire at

"HALF PRICE"

Chargex — or pay day terms

D & D TIRE
1620 Blanshard St.
(Phone 382-7283)

650X16 6-PLY TIRE, HALF WORN, mounted on 6 stud Chev wheel with hubcap all in excellent shape. $22. Phone 386-1868.

160 PARTS, ACCESSORIES

OUR NEW LOCATION
2150 Blanshard Street
Your Car's "Heart" Is the
BATTERY
For a Strong, Sure Start Every Time GET an "ACME"
LOWEST PRICES
IN TOWN
Delivered and Installed
FRANCIS BATTERY & TIRES LTD.
Retreading Specialists

VOLKSWAGEN NEW AND USED PARTS
OVERSEAS
GERMAN CAR CENTRE LTD.
388-6461

RINGS, BEARINGS, GASKETS, exchange brake shoes, drum turning, pin fitting, valve seat machining.
CORDS PISTON RINGS
At 834 Johnson St. — 383-0011

'57 FORD 6 STD., AS IS; '56 Merc. 2-dr. h.t., as is; $45 each. 385-2265 after 6 p.m.

WRECKING '61 CHEV — THREE 750x14, tires, Plus 2 snow tires, mounted. 477-6432.

WRECKING 1958 CHRYSLER Windsor. Also, 1960 Vauxhall. Radiator, other parts. 479-3668.

'57 VAUXHALL, ENGINE AND transmission, $50 or offers. 384-9815.

LANGFORD AUTO WRECKERS
1074 GOLDSTREAM 479-2969

2 KEYSTONE MAGS, 15", $25 each. 386-7853.

'60 ANGLIA NEEDS CRANKshaft, good for parts, $75. 478-3143.

WANTED: 348 OR 409 CUBIC-INCH Chevy. 477-6308.

'55 CHEV. 2-DOOR. LOTS OF goodies! 5 to 7 p.m. 445 Obed.

WRECKING '63 RAMBLER, PARTS available. 592-4861.

'62 VOLKSWAGEN TRANS. AXLE, $85. 4402 Wilkinson Rd.

1936 FORD 2-DOOR SEDAN, UNASsembled. $175. 386-8942.

VOLKSWAGEN ROOF RACK AND box $10. 1455 Pandora.

162 AUTO REPAIRS, SERVICE AND TOWING

MOTORVILLE FOREIGN AUTO REPAIRS
Expert repairs to all makes foreign autos. Overhead tow pass. Lowest savingson buyer at $5.50 an hour. 481 East Burnside 386-0613

VOLKSWAGEN
OVERSEAS GERMAN CAR CENTRE LTD.
Factory Trained Mechanics
907 Ellice St. 388-6461

VOLKSWAGEN PARTS
And Repairs
Available at
BAVARIAN AUTO LTD.
Govt. and Herald 386-1513

TRANSWILL AUTOMATIC TRANSmission specialists, 384-2851. Rebuilt auto transmissions from $69.95. Tune-ups from $11.95.

JUNK CARS — $7 PAID FOR most complete big ones at yard. $2 paid, we haul away. 382-9395.

OLD CARS TOWED AWAY. MOST large cars free, others reasonable. 478-3344 anytime.

'52 PONTIAC. GOOD. NO CLUTCH. $35. 805 Penwell Street.

164 AUTO BODY WORK AND PAINTING

DO YOU WANT TO SAVE MONEY on the auto body repairs on your car? If you do, call 385-3136; 20 years experience, free estimates.

166 CARS AND TRUCKS WANTED

CASH
for
Clean Used
CARS
See Lou Guidi
or Glen Lockhart
at
NATIONAL MOTORS
819 Yates Street
384-8174
Nights 'Til 9 P.M.

EMPRESS
PONTIAC — BUICK
Needs Late-Model Used Cars
382-7121
DOUGLAS at TOPAZ
Drive In Off Topaz

Good, Clean
CARS AND TRUCKS
WANTED
Cash in 5 Minutes
— PLIMLEY —
1010 Yates St.

WE BUY
CARS FOR CASH
SPEEDWAY MOTORS
971 YATES STREET

$ $ WE PAY MORE $ $
FOR SPORT CARS AND IMPORTS
CONTACT PAT DELANEY
BRIAN HOLLEY MOTORS
3319 Douglas St. 384-1161

SELLING?
CASH OR CONSIGN.
ART'S CARS, 383-8302.

WE NEED GOOD CLEAN USED CARS. TOP CASH PRICE.
STEVENSON MOTORS 477-2143

LATE MODEL DATSUN, AUTOmatic, cash. 385-2540.

168 CAMPERS AND TRAILERS

SAVE $5,000
NEAR NEW 1970 DODGE
TRAVCO MOTOR HOME

27' of Modern Luxury sleeps 6. 3-piece bath, including shower, toilet, and basin. Fully air conditioned, 110 volt Onan 6000 W. Generator, comb. propane and elec. fridge. Propane stove and oven. Instant hot water. Radio and stereo tape. Fully insulated. Fibreglass body. 413 C.I.D. engine. Automatic Speed Control. All power accessories.

Replacement cost $26,900
OUR PRICE $21,900

TO VIEW CALL
MARSHALL MURRAY
384-8174 652-1039

NATIONAL CHRYSLER-DODGE
819 Yates St.

FENNELL'S
TRAILER SUPPLIES
parts — propane — repairs
GALAXIE CAMPERS

Ford and Chev. bumpers $39.95 each

8'x10' economy awnings complete with aluminum poles, $39.95.

MONTH END CLEARANCE
ON
ACCESSORIES.

SAVE$$$$$
6459 Pat Bay Hywy. 652-2511

1968 GMC ¾ TON CAMPER, special, low mileage, 9'6" 1970 Vanguard camper, propane fridge and oven, jacks, many extras, will sell separate. 477-4165.

168 CAMPERS AND TRAILERS

AUGUST BONANZA
of top quality, fully serviced, used trailers.

68 SKYLARK, 25', a fully self contained home on wheels, immaculate. $4295

69 SECURITY, 21' in beautiful condition and reduced to $3995

69 ARISTOCRAT, 17', fully self contained. A steal at $3195

67 VANGUARD, 17', toilet, fridge, heater, stove and oven, sleeps 4. Tax incl. $2495

68 TRAVELAIRE, 15', toilet, fridge, 2 heaters, spare wheel $2345

68 TRAVELAIRE, 14', hardly used $1845

65 VANGUARD, sleeps 6 $1345

64 CITATION, sleeps 6 $1095

64 CENTURY, fridge, sleeps 4 $1145

66 SPORTSMAN, ideal hunting lodge $895

ALASKAN type camper $1095

64 GMC Truck and camper $2495

SILVER LINER hard top tent trailer $495

[illegible] toilet $1795

PURVIS FLACK
TRAILER SALES LTD.
1915 Quadra
(across from the curling rink)
Phone 382-3522
Where a sale is backed up by friendly service.
VANCOUVER ISLAND DEALERS for
SCAMPER, SHASTA, CITATION, BOLER
trailers and campers.
SPORTSCRAFT
hard top tent trailers.

BOB'S TRAILER SALES

12'x64' Four Seasons front dinette tipout upgrade kitchen, carpet living room. Hall-master bedroom. Complete set up. $11,850

Lamplighters, new stock 12'x48', 12'x52', 12'x60' plus our very popular 12'x64', 2-bedroom with utility room.

Spaces for all our homes at Selwyn Rd. Park. Secluded.

Aristocrats, Trailers and Campers. New and Used.

386-3623 — 478-4979

TERRY TRAVEL
TRAILERS
(CSA Approved)

All appliances installed in these trailers are CSA approved, and registered with the fire marshal's office in Vancouver.
The increase in the value of the Canadian Dollar gives you exceptional quality and design at competitive prices.

MULLINS MARINE SALES LTD.
(Trailer Div.)
Rear of 925 Yates St.
382-4515

FACTORY SPECIAL

1970 — 1700 Travelaire. Complete, brakes, toilet, fridge, furnace, stove and oven, and rock guard.
Regular price $3300
Factory special $3095

Save $205 on this beauty

AT

COASTLINE
TRAILER CENTRE (Vic)
388-6021 — 642 Burnside Rd.

OPEN ROAD
HOLIDAY CAMPERS

NOW
AT
EMPRESS
PONTIAC-BUICK LTD.
Douglas at Topaz,
382-7121.

SEAGULL — CAVEMAN CAMPERS
Mobil Craft Trailers
Division of
Dominion Motors

NEW 1969—15'6" SOUTH PARK Trailer 110 and propane fridge, 10,000 B.T.U. furnace. Toilet, sleeps 6.
WAS $2,595 REDUCED TO $2,495

Bumper tire racks, hijacker camper jacks, 30-gal. auxiliary tanks.

1812 Douglas 385-5012

SECURITY CAMPERS
Winnebago Motor Homes
MORRIS
TRAILERS AND CAMPERS
DOUGLAS AT BURNSIDE 385-2832

20' TRAVEL TRAILER, 65' SLIPstream, completely renovated, toilet and propane stove, 12-volt 110 and gas lighting. Asking $1250. 382-0222, 385-4187.

19½ FT. TANDEM SCAMPER trailer. 1968 self-contained. 1964 Chrysler with anti-sway bar. Offers. Goldstream Estates, 974 Goldstream Avenue, Hwy. 1A.

1958 15 FT. SHASTA CUSTOM house trailer, equipped with electric brakes, floor furnace, new tires. $850. Atlas Service Station. 383-8514.

1967 ARISTOCRAT 15 FOOT LOliner, refrigerator, oven, 3-way lights, brakes, sleeps 6, $1900. 592-1126.

16' TRAVELAIRE TRAILER, 1964 model, sleeps 6, propane and electric stove, fridge and toilet. $1,800. 383-0897.

ARKANA TRAILERS
SALE-SERVICE-REPAIRS
4099 Tuxedo Drive 479-1446
Evenings 477-2539

17' TRAVEL TRAILER, SLEEPS 6, stove, ice box and all hook-up, large water tank, ample storage place. $1500. 478-5891 anytime.

8' CAVEMAN LOWBOY CAMPER on GMC truck. Fully equipped. Like new. 6,000 miles. Victoria Press, Box 136.

ALUMINIUM FINISH CAMPER for ½-ton truck, complete with 2-burner propane stove. Reasonable price. 479-2740.

FOR RENT—13' GLENELLE trailer, sleeps 4, propane stove, sink. 479-4160.

FORD'S CAMPER and TRAILER Profile aluminum, accessories. Call us at 478-5815.

4X8, 4X6 BOX TRAILERS, ALL READY TO GO. AL'S, 214 DUNDAS. 383-8233.

DOGWOOD TRAILER SALES
PARTS — PROPANE — RENTALS
TRAILERS — 478-6941 — CAMPERS

8' CAMPER FOR SALE, OFFERS. 383-6145

VANGUARD CAMPER, 8', SLEEPS 4, $800. 216 Wildwood.

22' CITATION TRAILER, FULLY self-contained. $3,195. 478-6746.

15' LEISURE HOME, TRAVEL trailer, $800. 384-8225, 386-9064.

8' ALUMINUM CAB-OVER CAMPer. Sleeps 4. Complete. 592-0841.

1965 17' KENSKILL, GOOD CONDITION, fridge, toilet, $2200. 384-9164.

169 MOBILE HOMES AND PARKS

SEE THE
Century 70 Homes
by
A
T
C
O
"Velaire" "Velmont"
Known throughout
The World
Victoria's Exclusive Dealer

WAGON TRAIN
MOBILHOMES
2524 Douglas St.
386-3291
Open weekly until
9 p.m.

Tote-em Trailer Sales

64'x12' SAFEWAY "Manor", 2 bedrooms, centre kitchen. A custom home set up on a fully landscaped lot. Located in an adult park.

Our Addition At
Tri-Way Mobile Home Park
For Our Customers Is Now
Nearing Completion

We suggest you check with
We suggest you
check with us
NOW!!
And Reserve a space in this new adult development.
For information phone
478-1041, 10:30-4 p.m.
384-8791, evenings

GLENKEY
MOBILE HOMES
"Your key to better living"
See us on location — at the Goldstream Villa (behind the Goldstream Inn)
Pick your Space and your new home at the development.
385-2491 or 478-4245

MOBILE HOMES
At low reasonable prices
TRAVEL TRAILERS
CAMPERS — CANOPY TOPS
GORDON'S MOBILE SALES
Island Highway S.
(Westdowne Rd.)
Ladysmith, B.C. Ph. 245-3946

MOBILE HOME $9650
Exceptional buy on like new mobile home, 12'x55', completely furnished, 2 or 3 bedrooms. Situated on a quiet street in Metchosin. Immediate possession. H. Mitchell, 479-4815. R. Douglas Agencies, 386-8401.

MOBILE HOME LOTS ALL OVER 1½ acres. 8 to choose from. Easy terms, excellent drainage. See at BRIARWOOD FARMS SUBDIVISION, Mill Bay-Shawnigan Lake Rd. Owner on lot 25.

SOOKE TRAILER PARK, 7021 Grant Rd., $30; 40' space, $25. 642-3567 or 642-3173.

SEE THIS 12X55 GENERAL, fully furnished, make your offer. 478-1301.

MOBILE HOMES ON SALE. WE will accept any reasonable offer. See me at 731 Goldstream.

DOUBLE WIDE FULLY FURnished, rented lot, $4000 and assume payments. 478-5948.

12X55 MOBILE HOME, SET UP IN Metchosin. $9650, offers. 478-6906.

1969 2-BEDROOM MOBILE HOME, situated in park. 478-5193, 388-6821.

178 SUMMER RESORTS

OVERBURY RESORT
TRETIS ISLAND
Large four-room duplex, full bathroom, electric kitchen, sundeck. From August 22nd, $70 per week. Cabin from August 29th, $35 per week. Phone 753-4650 or 246-9769.

SUNNY SHORES (SOOKE) cabins, camping, pool, boat rentals, charter. 642-5731.

SHAWNIGAN LAKE, 5 ROOM, ALL electric house. Vacant August 23rd. 477-5848.

MODERN 2-BEDROOM COTTAGE with fireplace, Cowichan River $50 weekly. 592-9627.

SHAWNIGAN LAKE COTTAGE, available week or month. August 22. 642-3510.

181 TOURIST ACCOMMODATION

THE OLYMPIA GUEST HOUSE, ½ block Beacon Hill Park, and sea. Walking distance to downtown. De luxe furnished rooms. Very reasonable rates. Breakfast available if required. Daily, weekly. 385-7222 or 386-1744, 670 Battery.

DE LUXE, SPACIOUS AND COMfortable furnished 1-bedroom apartment, $10 a day or $60 a week, monthly and yearly rate. Call 592-9516, 477-4434.

SECLUDED SETTING, NEAR beach, town. Modern trailer as cottage. All supplied. $50 weekly. 477-4788 or 477-4818.

SHAWNIGAN LAKE, FURNISHED cabin, sleeps 6, boat and wharf. By the week. 743-2471.

SAVE DOLLARS, BED AND breakfast, double $6. Weekly rates. 592-6731.

185 CONVALESCENT AND REST HOMES

DE LUXE ACCOMMODATION
IN VICTORIA REST HOMES
Ladies, gentlemen or couples. Nurse (24 hours). En suite plumbing. Buzzer at beds, hydraulic bath lift, elevator, TV, excellent menu, tray service, level entrance. Reasonable rates. 479-2948 or 383-0395.

LOVELY, BRIGHT, CHEERFUL rooms in new Rest Home, opened August 1. Come and see us before choosing a place for Mother or Father. 24-hour care and supervision. Sunglasrosh Rest Home, 386-3813 or Mrs. Mann, 388-7690.

LOVING CARE FOR MOTHER OR Father in a small private rest home in Fairfield, close to parks. Call Mrs. Mack, 383-8315.

VACANCY FOR ELDERLY people, under new management. Twin Oaks Guest Home, Oak Bay. Near park and beach. 388-4526.

1 PRIVATE ROOM AVAILABLE. Belgrove House Rest Home, 1198 Marchant Rd., Brentwood Bay, 652-1532.

NICE SUNNY ROOM FOR couple, or 2 semi-private rooms for ladies. Main floor, tray service, 24 hours supervision. 384-1750.

MAIN FLOOR, SEMI-PRIVATE for elderly woman. Full supervised care. Tray service. 385-4028.

VACANCY IN SMALL REST home for active lady. Well-planned meals and kindly care. 386-6613.

190 ROOM AND BOARD

25 YEAR OLD WORKING MAN and 2-year-old boy want board and room with babysitter or live in babysitter, or reliable steady babysitter live out. Please write to Victoria Press box 128.

THE GLENSHIEL HOTEL. EXCELlently located near both Beacon Hill Park and downtown, offers comfortable residence for retired gentlefolk. Rates include three excellent meals and full hotel service. 383-4164.

LOVELY FRONT ROOM FOR elderly, refined lady, excellent meals, home atmosphere. Good bus service. 388-5897, 383-9582.

ROOM AND BOARD FOR YOUNG man or student, light laundry. Available Aug. 13. 385-8920.

3 GOOD MEALS A DAY, HOME privileges, students welcome. 386-8236.

2 MALE STUDENTS, NON-SMOKers, non-drinkers in Christian home. 383-2990.

ROOM AND BOARD WORKING or retired men. Light laundry. 383-3993.

ENGLISH COOKING. PRIVATE rooms. 386-8520.

ROOM AND BOARD. GIRLS only. 385-4367 or 383-7922.

ROOM AND BOARD.
385-2753.

ROOM AND BOARD, UVIC STUdent. Non-smoker. 592-9773.

191 ROOM AND BOARD WANTED

IN FAMILY HOME OR WITH handicapped child by elderly lady, ex-teacher. 652-1045.

193 ROOMS TO RENT

HARRIS GREEN APT. HOTEL Clean bright sleeping room. Community kitchen, laundry, parking. $16 weekly. Close to City Hall. 931 Pandora. 385-9090.

$25. SEE 327 QUEBEC. CLOSE TO town, 1 bedroom, partly furnished. Johnson and Co., 1306 Broad St., 385-2471.

BED-SITTING ROOM, COMMUnity kitchen, house privileges, cablevision, linen, close to town. Men only. 2502 Prior Street. 386-3677.

LOW PRICE DOWNTOWN HOUSEkeeping rooms. By day or week. Oxford Hotel, 777 Fort St., 384-5751.

FURNISHED ROOM, CLOSE TO town and Beacon Hill Park, board optional. 382-4192.

SLEEPING ROOM WITH COOKing facilities. Own entrance, $45 month. 382-7970.

JAMES BAY AREA. $48.50 monthly. Phone Cobble Hill, 743-9418.

BUSINESS GIRL TO SHARE suite with two others. 388-5956 after 5.

SLEEPING ROOM FOR RENT, breakfast optional. 385-8420.

FURNISHED ROOM, CLOSE TO town. Suit business man. 384-3895.

ACCOMMODATION FOR QUIET business or UVic girl. 385-4520.

FURNISHED, CLEAN ROOM. Kitchen. Jubilee area. Men. 592-6615.

197 HOUSEKEEPING ROOMS TO RENT

IF DOWNTOWN IS FOR YOU
Close to convenient shopping
STAY AT RITZ HOTEL
Housekeeping rooms and small suites fully furnished.
By day, week or month.
Elevator service—T.V. lounge
383-1021 710 FORT

SCOTT APARTMENTS
Extra large 1,KK rooms for middle-aged or elderly tenants. Hot and cold water, gas ranges, cablevision all rooms. 2659 Douglas 382-1221.

LARGE COMFORTABLE FRONT room. Quiet area. Close to Jubilee Hospital. $55. Everything supplied. Ladies only. Sept. 1. 386-6191.

VIEW OF WATER, FURNISHED room. Fridge, hot plate, quiet middle-aged business man preferred, $65. 388-9490.

FURNISHED, $12 AND $15 weekly, student or young working person. Oak Bay junction. 384-0060.

SINGLE AND DOUBLE ROOMS to rent. Men only. 1363 Pandora. 383-9859.

CLEAN, BRIGHT ROOMS, ALL found, fridge. $55 month. 2315 Wark.

FURNISHED, AUTOMATIC HEAT, working lady or man. 383-6675. 2311 Dowler Place.

CLEAN QUIET FULLY FURnished. 1 block to Beacon Hill Park. 384-3862 or 477-4001.

LARGE ROOM. PRIVATE ENtrance, sink, fridge, quiet. 1623 Belmont.

LARGE CLEAN ROOMS, DOUBLE and single, sinks, all found, T.V., near town. Call 385-4173.

ONE AND TWO ROOMS, COLOR cable TV, all found. $65 month. 386-5309.

$35 MONTHLY. ELDERLY PERSON preferred. Apply 817 Dunsmuir, evenings only.

CLEAN, OWN KITCHEN WITH sink. All found. 1007 Johnson.

941 KINGS. GENTLEMAN. KITchen facilities, $50. 479-5641.

CLEAN ROOM, ALL FOUND, working person. 388-4858.

199 HOUSEKEEPING ROOMS WANTED

TOURIST OR PERMANENT
Low rates for 1, 2 or 3 room units. Apply 225 Quebec St.
OCEAN COVE RENTAL SERVICE
479-4422

200 APARTMENTS TO RENT, UNFURNISHED

THE HENRY HUDSON
576 SIMCOE STREET
Near Beacon Hill
Park and Parliament
Buildings
New 38-suite luxury apartment. Three 1-bedroom apartments one studio apartment still available. Suitable pets accepted.
Resident Manager,
386-6446 or 479-7151

200 APARTMENTS TO RENT, UNFURNISHED

BBBBBBBBBBBBBBBBBBBBB
B B
B BROWN B
B BROS. ON B
B BLANSHARD B
B B
B 385-8771 ANYTIME B
B B
BBBBBBBBBBBBBBBBBBBBB

RESERVE NOW AT
THE
WYCLIFFE MANOR
1510 JUBILEE AVE.
No where else can you find this true rental value.
—Luxury carpets
—Lovely china cabinets
—Large balconies
—Elevator and controlled entrance
—Spacious vanity bathrooms
—Free laundry facilities
—Superior sound proofing
—Near bus, shops and Jubilee Hospital
One bedroom suites from $133
Call 385-8771 for free transportation.

84 SUITES — NOW OPEN
MARINA PARK
APARTMENTS
2099 White Birch Road,
Sidney
ON WATERFRONT
Shoal Harbor
Just North of Resthaven Hospital
1-bedroom suite, $135 to $185
2-bedroom suite, $165 to $275
Adults Only — No Pets
Resident Managers
MR. AND MRS. S. ARDEN
656-1616

REGENT TOWERS
415 Michigan
383-6216
Bachelor suite from $100
1-bedroom suite from $134
2-bedroom suites from $176

CHARTER HOUSE
435 Michigan
384-8923
1-bedroom suites from $134
2-bedroom from $172

VICTORIA'S FINEST
Hi-Rise Complex
North West Trust
386-3534

LORD AND LADY SIMCOE
THE SIMCOES
"Victoria's Prestige Address"
1 OR 2-BEDROOM SUITES
Available Now
Furnished or Unfurnished
VICTORIA'S LARGEST HEATED SWIMMING POOL AND SAUNA
—Washers and Dryers.
—Drapes.
—Sound proofing.
—Wall-to-wall carpet.
—Free outdoor parking.
—Recreation room, billiard table, etc.
—Lounge.
—Residence Managers.
—Cablevision.
—Controlled entrances.
440-450 Simcoe Street
385-3111

MARIFIELD PARK
562-6

200 APARTMENTS TO RENT, UNFURNISHED

B B B

244 REVENUE PROPERTY

MAYFAIR REALTY LTD.
3153 Douglas Street 386-2955

MEDICAL DENTAL SITE
COMMERICAL
1.66 acres and fabulous home of 3 bedrooms — 2 floors — 1500 sq. ft. on each. Fits into the site development, would be suitable for business block, near Colwood Shopping Centre on Main Highway. $85,000 — terms. Call JOHN TISDALLE, 386-2955.

BEAT INFLATION
MAKE YOUR OWN
"DOUGH"
Bakery and property — a going concern suitable to family operation — lots of room for further expansion both on the propery and in the business, up to date equipment. Serving Island communities with a home bakery product. Less stock $10,000 down. Total price $34,500. Call JOHN DISDALLE, 386-2955, for details.

TRAILER SALES
AND PARTS
A leading trailer sales and mobile home business including the property and improvements. The best location in the business handling 3 popular lines of homes. Confidential statement of profit and loss available to bonafide clients. Stock extra. Total price $125,000. Please call JOHN TISDALLE, 386-2955.

COOK STREET
25 SUITES, CLOSE IN
THREE LOTS, ONE
VACANT
CLOSE TO CATHEDRAL
AREA
NO VACANCIES
GROSS RENTS $27,000
ODD. FIRST MORTGAGE
ONLY $71,000 AT 8%. THIS
MUST BE A REAL BUY
ON ANY MARKET AT
$179,000. GEORGE RANDAL, RES. 477-4280, SWINERTON STEWART CLARK, LTD., 385-2481.

WATERVIEW
ONLY $37,500
Immaculate home, with unobstructed view over the water, divided into 2 spacious self-contained 2-bedroom suites. On bus route and close to stores. Separate garage and ample extra parking space.

GORGE HILLSIDE
FURNISHED DUPLEX
3 bedrooms up and 2 bedrooms down. Fully furnished and presently grossing $360 per month. Industrial zoning makes this good holding property. For further information on either of the above properties call
MRS. PAT JONES
Off: 382-4251 Res: 385-1616
RITHET AGENCIES LTD.

4-PLEX
ESQUIMALT
Well-located 4-plex (not a conversion) always rented, 60x150 lot means ample parking for several cars. Good condition, large basement, low upkeep. Each of the 4 suites self-contained and individually heated by automatic oil. Comprised of living room, kitchen with eating area, nice bedroom, bathroom and utility area. To view by appointment only call 386-2955. Ask for Mr. Molyard. Mayfair Realty Ltd.

DOWNTOWN
COMMERCIAL
PROPERTY
90' frontage. Modern building comprising 2 stores plus parking for 25 cars or more. Tremendous possibilities for development.
$89,500
FOR FURTHER PARTICULARS
CONTACT
EXCLUSIVE AGENTS
A. Bernard & Co. Ltd.
655 Fort St. 384-9335

NOTHING LIKE IT!
$17,900
WITH AS LITTLE AS $1,000 DOWN YOU CAN HAVE 9 ROOMS — 2 KITCHENS and 2 BATHROOMS. COMPLETELY REDECORATED AND READY TO MOVE INTO. Great for home and income as duplex or rooming house. Call now for details. Don Robertson 383-2458 or 383-6397 (res). Byron Price and Associates.

CHOICE DUPLEX
Located on East Saanich Road 3 miles south of Sidney. Two years old. Attractive wood siding finish. Shake roof. Beautifully finished interior. Each side contains three bedrooms. Two bathrooms, living room. Family room and much more. Exceptional offer at
$42,000
P. G. Jackson Limited
631 Fort St. 388-6658 anytime

CHARACTER DUPLEX
HOME PLUS REVENUE
Landscape-jeweled grace. Use it as spacious 2-bdrm home plus large revenue suite or as distinctive, spotless 4-bdrm. plus recreation home. Attractive Tattersal-Maplewood district. $39,900 full price, with owners ready to offer financing co-operation. DICK BATEY 386-1361 or 592-4607. Canada Permanent.

5-SUITE APARTMENT
BLOCK
Large suites, extremely high land value due to key location, permanent tenants. Price $65,000.
NEAR SEA AND PARK
5-SUITE CONVERSION
Self-contained unfurnished suites. Fairfield district, asking $44,000.
MRS. O. ZACHARY 592-2265
P. G. JACKSON LTD. 388-6658

HOME AND INCOME
HIGH VIEW LOT
Let me show you how you can enjoy the benefits of income property WITHOUT SACRIFICING YOUR OWN PRIVACY. De luxe owner's apartment plus 4 rental units. All in top condition. $47,500. Don Bacon, Byron Price & Associates. 385-2458.
NEAR THE WATER
CHOICE DUPLEX
Live in a large comfortable lower suite at very low rent. Fully modern. Lower has living room with fireplace and large (17x15) separate dining room. Close to all facilities. Well worth your time to view. Asking $29,900. Call DAVE GIBSON 386-1361 or 388-5647. Canada Permanent.

NEW DUPLEX
SPACIOUS, CONVENIENT
Rent one side for $180 per month, live (3 bdrms, full basement, rec room space) the other side operations cost-free. North Quadra-Reynolds District. Near everything. Full price $41,000 with large, convenient mortgage. DICK BATEY 386-1361 or 592-4607. Canada Permanent.

FAIRFIELD DUPLEX
Legal and updated in every respect. Upper suite is one bedrm. and rented to a single lady. Two bedrooms on the main floor. Full high basement with extra plumbing. On one of Fairfield's most desirable streets. $23,900.
Ethel Harvey, 386-3231 or 386-6472
Block Bros. Realty Ltd.

OAK BAY DUPLEX
$5,000 DN.— $29,200
Minimum income $300. Stucco conversion in a most desirable area. Owner's suite is big, big with 3 or 4 BR — perhaps 5.
D. B. TAYLOR, 386-3231 or 384-1206
Block Bros. Realty Ltd.

FERNWOOD
7 housekeeping rooms furnished near Yates Street. Always rented grossing $350 per month. Asking $27,900. For particulars call
D. BECKNER — 386-2111
Montreal Trust
1057 Fort

JUST LISTED THIS 4 SELF contained revenue apartment. Over $4000 in rent per annum, asking price $26,500, a 7% 1st mortgage can be assumed, shows to be a good investment, located in good rental area. Call A.M. Cohen 388-4401 S. P. Homefinders Ltd.

NEW DUPLEX BY BUILDER
3 bedroom, 1½ baths, each side. Top quality and design with many extras. $35,000. 625 Nelson St., Esquimalt. 656-4202.

SIDE BY SIDE DUPLEX NEAR Uvic. Both sides rented at $185. Good investment as builder has to sell. Explorer Developments, 382-4218 and 386-0471.

244 REVENUE PROPERTY

GARDNER REALTY LTD.
899 FORT ST.
385-7721

WATERFRONT
3 SUITES
Here is a lovely home on the Selkirk waters. It has 3 large bedrooms on main floor for the owner, with a wonderful view of the water. There is also $190 coming in from two suites, all with water view. Full price $39,500.
385-7721 RICK KINNIS 479-1836

PRIDE OF OWNERSHIP
6 SUITES
1757 BANK ST.
IF YOU HAVE BEEN THINKING ABOUT APARTMENTS, DRIVE BY THIS SPOTLESS 6 SUITER. THIS IS NOT A CONVERSION. EVERYTHING IN THIS BUILDING IS IN EXCELLENT CONDITION AND THERE ARE FOUR COVERED PARKING SPACES. ABSOLUTELY NO TROUBLE RENTING. TERMS CAN BE ARRANGED ON THE ASKING PRICE OF $64,000. OPEN TO REASONABLE OFFERS.
382-1461 HAROLD WARE 885-7721
479-1836 RICK KINNIS 385-7721

1. TRY ANY OFFER
ON THE
DOWN PAYMENT
This sound, older, up and down duplex is well situated on Fort St., close to town. The units rent for $315 each and are furnished. This is an excellent holding property as it is presently R3 zoned. Asking $25,900 with easy terms. Call 388-6231 anytime.
ANNE DUGGAN
PETER BARDON

2. FAIRFIELD DUPLEX
15 YEARS OLD
Situated close to bus and schools this duplex is in excellent order. Each unit has 900 sq. ft. with large living room, kitchen and two bedrooms plus full basement with drive-in garage. Monthly revenue $270, could be better. Asking $33,900, offers considered. Call 388-6231.
ANNE DUGGAN
PETER BARDON
ISLAND PACIFIC REALTY LTD.

TROUBLE FREE BLOCK
In prime rental area. Two 2-bedroom suites, one 1-bedroom suite and one store. VALUABLE EXTRAS. Shows Approx. 10% on asking price $46,900, excellent terms. Call ROBERT YOUNG, 383-4124. McAdams Investments Ltd.

CHOICE DUPLEX
CHOICE AREA
Off St. Charles St. near Fairfield Plaza on cul-de-sac only a stroll to the sea. This luxury side-by-side features 2 bedrooms, dining room, living room with fireplace, full basement, drive-in garages. Completely separate entrances, furnaces, meters, etc. Beautifully landscaped and provides a lovely home plus income. Asking $41,000. For inspection call G. Blackburn, D. Beckner or C. Gay, 386-2111, anytime.
MONTREAL TRUST
1057 Fort

2 Stores, 6 Lhk. Rooms
Prime Location
Off Street Parking
GOOD REVENUE PROPERTY
QUADRA-HILLSIDE AREA. FULL PRICE $32,900, TERMS-TRADE.
Call Ron Black
384-8001
Broadview Properties Ltd.

6 SUITES — ROCKLAND
Choice location, attractive Tudor conversion of a fine older Rockland Mansion, which has retained the fine wood panelling and beamed ceilings. Hot water heat, spacious suites, good storage.
ASKING $45,000
For details phone C. Warren 385-3435.
P. R. Brown and Sons Ltd.

HOME AND REVENUE
GOOD VALUE
$19,500
Live RENT FREE in this older home with 2 RENTAL UNITS. Located in apt. zoned area, near PARK, SEA AND SHOPPING. Priced to sell and TERMS can be arranged. To view phone
CY SHEARING
385-9741 592-2038
J. A. Henderson Realty Ltd.

DUPLEX
909 BANK STREET
Both suites two bedrooms — separate entrances — stoves and fridges, double garage. Located on treed lot with privacy. Lower suite vacant. Immediate tenancy. Upper rented $120. Full price $21,900, with any reasonable down payment.
DOUG BOWEN 383-2483
Swinerton, Stewart Clark, Ltd.

MODERN TRIPLEX
ONLY $41,950
GROSS REVENUE $5,208
3 modern units. Two — 2-bedrooms and one— 1-bedroom. Refrigerators and ranges included. Situated in an excellent rental area.
RON MacDONALD 386-2111 or 479-4143

HERE IS THE BEST APARTMENT BLOCK BUY IN VICTORIA. 11 suites (9 1-bdrm, 2 2-bdrm), only 15 years old. Present financing unbelievably low — at 6 per cent average. For details call IRA FREEDMAN of Mayfair Realty, 386-2955 or 592-0511.

6-BEDROOM FURNISHED HOUSE, suitable for a boarding house or rest home. Lease with option. 385-2733.

OWNER TRANSFERRED, FORCED to sell 1-year-old, 3-bedroom side-by-side duplex at cost price. Call 384-5828 or 386-1091.

2 NEW QUALITY HOMES UNDER construction. Lily Avenue, off Quadra. For information phone 658-5132.

ULTRA MODERN SxS
4 bdrms., bath and a half, 20' high living rms; open balconies, dining rms., all white wall-to-wall carpet. Large 8½ per cent mtge. Asking $[illegible],000. For information call 382-9111.
Invesco Realty Ltd.

245 REVENUE PROPERTIES WANTED

10 TO 15 SUITE BLOCK
WANTED
BY CLIENT WITH
$30,000 CASH
Down payment. Any area considered, but Fort St. or Cook St. area preferred. Contact F. Neill, Metropolitan Realty, 386-3585 or 3946.

DUPLEX
Client anxiously waiting for SxS under 15 yrs. Must have 3 BRs, at least one side. $35,000 range. Close in. E. NIXON, Royal Oak Properties Ltd., 479-1637 (24 hrs.)

WANTED FOR A CLIENT, apartment block $100,000. Call: DAVE TAYLOR OR BILL SIDHU 382-4251.
RITHET AGENCIES LIMITED

APARTMENT, NOT CONVERSION, up to $50,000 cash to mortgage, available. Apply Victoria Press, Box 156.

247 COMMERCIAL OR INDUSTRIAL PROPERTIES

FOR LEASE
BRAND NEW
OFFICES AND
COMMERCIAL
New modern Spanish Design. Approximately 3000 sq. ft. still available to acceptable covenants. Entrance mall close to curling rink, new proposed swimming pool. Ideal for professional purposes. Ample parking. A location that is remembered! Call:
TERRY MANN
385-7761 or 386-0477
D. F. Hanley Agencies Ltd.

COMMERCIAL LOT
Excellent location just off Douglas 7700 sq. ft. Adjoining lot available— sound house on property.
$29,500
385-9741 CY SHEARING 592-2038
J. A. Henderson Realty Ltd.

OVER 10,000 SQ. FT. WITH GOOD Zoned for light industry. Price $25,800, $3,500 down. 388-5229.

247 COMMERCIAL OR INDUSTRIAL

MAIN STREET
COMMERCIAL
Apartment or commercial site with panoramic views, two street frontage, suited for medical-dental, stores or apartments — and priced to sell!
Ask PHIL SIMPSON, 386-7521 for details.
BOORMAN INVESTMENT CO. LTD.
1111 Government Street.

EXCELLENT NEW DEVELOPMENT. NO MANAGEMENT REQUIRED. LONG LEASE ON A NET, NET BASIS. $50,000 WILL HANDLE.
652-1795 or 385-1810
GLENGRAY ESTATES LIMITED
Executive House

ZONED HEAVY INDUSTRY — 3-bedroom older home in good clean condition. Rented for $115 mth. Lot size 40x120. Vic West area near Inner Harbour. Price $12,000. Phone C. H. Holland Realtor. 385-0824 or 592-0619.

250 HOUSES FOR SALE

JAGUAR
INVESTMENTS
LTD.
479-6321

OPEN
O P E N
OPEN
TO VIEW

TONIGHT
7:00 P.M. to 9:00 P.M.
CORDOVA BAY
4902 SEARIDGE DR.
Have you been waiting for the day when you can finally afford to purchase your ideal home??? Have you been living in second choice accommodation while you are building an equity to invest in your dream home??? Have you considered that today is the day that you can put your savings or your equity to work for you???

TODAY IS THE DAY
We will accept your home or duplex on trade for this beautiful 1,220 sq. ft. home located on a large lot, high up over the water. This lovely ocean view property is situated in an area of new, finely kept quality homes in Victoria's Cadboro Bay area. Quiet, peaceful surroundings with easy access to city centre via Cordova Bay Rd. or meet the Pat Bay Hwy. at Beaver Lake. Bright attractive home features 3 BRs, 1½ bathrooms; fireplaces and W-W carpet in L.R. and Rec. Room; built-in appliances in kitchen; wired and plumbed for washer and dryer; lot 90'x100' landscaped with stone, curved retaining wall, shrubs and small trees.
Price $38,900
Len Nielsen 479-6321

OPEN
O P E N
OPEN
HOUSE!

JAGUAR
INVESTMENTS
LTD.
479-6321

C. G. HEISTERMAN & CO. LTD.
1121 Blanshard St., 383-4161

OAK BAY
LANSDOWNE SLOPE
$29,500
Spacious bungalow just placed on the market. Main floor, large living room and dining room, 2 large bedrooms, 4-pc. bath, kitchen with separate utility room. Lower level has recreation room with fireplace, bedroom and 3-pc. bath. Oil hot water heat. Secluded garden. For appointment to view call Mr. Biannin, 383-4161, res. 385-1195.

UPLANDS
3 BEDROOMS
$57,500
This architect designed home with park-like setting features huge living room, dining room, 3 bedrooms, or 2 bedrooms and den. Wall-to wall carpet throughout. Double plumbing. Secluded patios. Double garage. For appointment to view this one of a kind home call Mr. Biannin, 383-4161, res. 385-1195.

ENGINEERED HOMES
PRESENTS
3
SHOW HOMES
2022-2026 Ardwell Ave., Sidney
1 mile north of Beacon Ave. on the Pat Bay Highway and watch for our sign.
Open Sunday through Friday
2-9 p.m. Sat. till 6 p.m.
See
and
compare
Prices From $21,900 to $24,900
Down payments from $1900.00
Plus NHA Approved Mortgages
Monthly $196.00 P.I.T.

ENGINEERED HOMES
LIMITED
21 CADILLAC AVE.
385-6211

MOVE IN NOW
Brand new N.H.A. home, 9% interest, located in the most desirable and quiet district, 5 minutes from the University, 2 bedrooms, 1½ baths, very bright and sunny kitchen, sundeck, carport, covered front walk. Best designed basement, extra high to allow you 3 extra bedrooms, rumpus room, bathroom, utility room. $5,000 Provincial Government mortgage available at 8¾%, with 10% write-off, which brings the interest to 7½%. See this home at 1972 San Rafael, off Longview Dr. (2nd portion of San Rafael) off Feltham Rd. Total price $31,835. Down payment and monthly payments open for arrangement.
Kasapi Construction Co. Ltd.
Phone office, 386-6191, 24 hr. service or Residence, 592-6081
Ask for A. KASAPI

PRIVATE SALE, 3 BEDROOMS, living room with fireplace, country kitchen and dining area. Work shop, games room, rec room with bar, laundry and 4th bedroom in full basement. Lot 95x100. Quiet area close to schools and bus. $24,500. 477-5674.

250 HOUSES FOR SALE

"Complete Real Estate
Service Across Canada"
MONTREAL
TRUST
1057 Fort St. — 386-2111
Sidney 656-3924

BEST BUY IN SIDNEY
AREA
Over 1000 sq. ft. 3 bdrms., full partially developed basement. On ½ acre. Four years old. Quiet cul-de-sac in excellent district. On sewer and municipal water. Substantial 6¾% mortgage.
C. C. McCONNAN
656-3641 386-2111 656-3924

UNIVERSITY
6¼ PER CENT MORTGAGE
THREE BR HOME IN SCHOOL AREA. EIGHT YRS. OLD. LARGE SUN-DECK OFF KITCHEN. ASKING $27,900. OFFERS CONSIDERED.
JOHN WATSON
386-2111 477-3877

MARIGOLD
Secluded, snow-white bungalow. 10 fruit trees, 2-bedrooms, newly decorated inside and out, electric heating. Extra lot with property, possible V.L.A. Full price $18,000. Easy terms.
PLEASE CALL D. BECKNER
386-2111

DIFFERENT! UNIQUE!
NEW ON THE MARKET!
The owners have lavished time, imagination, love and money to produce a three bedroom home which would surely win an Oscar for elegance, quality, and layout. Featuring separate living and dining rooms with fireplaces, separate bedroom wing with two bathrooms, plus a delightful sunken kitchen - family - living area with beamed ceilings, old brick and mullioned windows. Only 10 mins. to city centre, low taxes and only $32,900. For more info call George Blackburn at 386-2111.

FAIRFIELD
Charming two storey family home, 3-bedrooms up, 1 down, fireplaces in living and dining room. Kitchen is electric but needs some modernization, price has been reduced to cover same. Only $3,350 down. $160 p.m. can purchase. Full price $19,950. Contact
D. BECKNER 386-2111

$5,000 DOWN
FAIRFIELD REVENUE
Bal. of $34,000 at 9 per cent. Four self-contained suites and a furnished cottage on same lot near park and sea. Excellent opportunity. Offers. Art Peaker 477-3957 or 386-2111.

ESTATE SALE $13,500
Quadra area. 2 bedrooms furnished. Lovely landscaped lot, fruit trees. Workshop, sep. garage. Art Peaker 477-3957 or 386-2111.

OWNER TRANSFERRED
MUST SELL
LAKEHILL $17,950
Terrific potential development in this charming older split level home consisting of living room with fireplace, spacious kitchen, den, 2 bedrooms and bathroom. Beautiful corner lot 66x144.
RON MacDONALD 386-2111 or 479-4143

SIDNEY BARGAIN
Must be sold by Aug. 31. 1200 sq. ft. VLA bungalow moved to 100x120 ft. lot and elevated to provide full basement on new foundations. 4 bedrooms, secondary plumbing roughed in in basement. Newly decorated inside and out. Net annual taxes $154. Asking price $19,900. well worth your further inquiry.
C. C. McCONNAN
656-3641 386-2111 656-3924

SIMPSONS-SEARS
Cute and cozy 4-rm stucco bung. ideal for a retired couple. Extra rm in full bright base. Beautiful secluded grounds and spotless inside and out. $20,500 with easy terms.

CADBORO BAY
Most attractive no base. 4-rm home just a few steps to the beach. Price includes range, fridge, washer and drapes. Easy terms. Asking price 15,000. M. E. Braithwaite, Financial Survey Ltd. 384-9305. Res. 592-0638.

$500 DOWN
2859 Rita Road. This 2-bedroom, full basement home, has a large lot with low taxes. Full price $19,900. Call Mr. Green, August Construction. 384-1711, 478-1983, 479-3437.

LOW DOWN PAYMENT
Close to schools. Owner participation. 3 bedrooms, full basement with low taxes and large lot. Call Mr. Green, August Construction, 384-1711, 478-1983, 479-3437.

GORDON HEAD, 4 SPLIT LEVEL homes, 2,20 0sq. ft. finished area, 3 or 4 bedrooms, 3 bathrooms, wall-to-wall carpet in rec., dining and living room and hall, finished laundry, teak kitchen cupboards, nook, separate dining room, 9'x18' entrance hall, basement. Many extras. Heavy shake roof, carport, sundeck with storage underneath. Quiet, no through road, lighted street, underground wiring, fully landscaped. A 2-year-old home. Full price, $39,975. Call 477-5314.

BUY DIRECT
AND SAVE
$21,000
To get the most for the least. Buy a semi-detached home direct from the builder. Located in sunny Sidney, just steps from sea, stores and schools. 1200 sq. ft. of carpeted luxury. 3 bedrooms& 1½ bath. Can be yours for $133 per month or $2,000 down with government loan. For information, phone 479-2429 or 656-4746, evenings.

PARKLANDS
Retirement dream home, or starter offered with terms. Modern small home with full basement. Living rm. with FP, lge. cab. elec. kitchen, 1½ bedrooms, beautiful tiled 4-pce. bathroom. Stucco exterior, duroid roof, attached garage. For further details, call GRANT MacFARLANE, 386-7545 anytime, res. 386-5903, ISLAND HOMES LTD.

COLWOOD
2344 SOOKE RD.
Open House — By Builder
Weekdays 2-4, 7-9 p.m.
Sat., Sun., 2-5 p.m.
2-bedroom, room for expansion in basement, walnut feature wall, delightful kitchen, shake roof, half-acre treed lot. $24,400.
D. BETTS 478-3726

TUFFREY and MILLS
LTD.
Real Estate and Insurance
1119 Blanshard St.
386-7737

PRIVATE SALE
Charming Tudor style, 2 bedroom completely renovated, retirement or starter home. New 3-piece bathroom, living room fireplace, large dining area. Close to all amenities, $17,209. Principals only. 592-0601.

WATERFRONT. BY OWNER. 2-bedroom, large living room, new wall-to-wall shag, full basement, new 16'x20' rumpus room. On heavily treed, well secluded ¼ acre. 15 minutes from city centre. Furnished or. $26,000. Immediate occupancy. 478-3520.

SACRIFICE
OAK BAY
SEA VIEW
New 3-bedroom, bath and a half, carport, sundeck, fireplace, plastered, 9 per cent CMHC mortgage. $226 per month. Only $33,500. 2079 Crescent Road. Builder, evenings 592-6282 or 592-1974.

BY OWNER
Must sell. Sidney area, $1000 down, 4 bedrooms, 2 bathrooms, wall-to-wall throughout. Large treed lot. Lots of extras. $244 P.I.T. First 8¾ per cent, second 7 per cent. 656-4018.

250 HOUSES FOR SALE

NEWSTEAD
REALTY
LTD.
1637 FORT STREET 382-8117

EXPANSIVE
OCEAN VIEW
2400 SQ. FT.
GORDON HEAD
SACRIFICE!
GRACIOUS LIVING
All this plus being something completely different in style and layout. This owner designed home can't be described! Never before listed for sale—never before have I had so much to offer. Located centrally to schools — and asking only
$39,900
MRS. V. ROBERTS
382-8117 or 592-2171

CHARM and SECLUSION
GORGE
LOW TAXES
Attention retired or small families. Have you ever seen a seven-year-old home that is newer than a new one — that has personality and convenience as well as seclusion. Two bathrooms, sundeck plus a gardener's delight — then see this NOW. Priced to sell at $24,900.
MRS. V. ROBERTS
382-8117 or 592-2171

WHITE COTTAGE
$10,700
ONE BEDROOM
Nestled among fruit trees, close to Tattersal and bus. Perfect for the retired man or lady or young bachelor.
MRS. V. ROBERTS
382-8117 or 592-2171

GORDON HEAD
YOU'LL LIKE IT
Thereis everything going for this house — attractive exterior — red brick and stucco, shake roof — easy livability in the well designed layout of 3 bedrooms main floor — living room, dining room — all with oak floors — huge 4th bedroom down, family room, 2nd bathroom, utility and workshop. Another plus extra is the substantial 9¼ per cent NHA mortgage — $182 P.I.T. Price $34,950. For leisurely viewing call
MRS. SEDGER
382-8117 or 479-3673

GORDON HEAD
EXTRA SPECIAL
Yes, it is! High country views and a gracious home. This 3-bedroom beauty is quite a bit roomier than others in its price range. A large 4-piece vanity bath, plus 2-piece en suite and a well-planned, full walk-in daylight basement. 1 year old. Priced at $31,500.
MRS. MARY HOLIZKI
382-8117 or 658-5776

SOUTH OAK BAY
CLOSE TO THE SEA
REDUCED TO $20,900
3-bedrooms and den, large family kitchen, dining room, living room with fireplace and wall to wall over oak, full basement. In good condition inside and out. See it and try your down payment.
MRS. MARY HOLIZKI
382-8117 or 658-5776

CENTRAL SAANICH
New 3-bedroom Tudor style home at 7243 Seabrook Road just off Stelly's Cross Road. Full basement. En suite bath, kitchen with dining area, L-shaped dining and living room, stone fireplace, w-w carpet. Panelled feature wall, sundeck and drive thru carport. On landscaped lot. Try your down payment on this new home.
Call evenings Frank Csinos 478-5458. Anytime Harry Cook 388-5431.
SEABOARD CONSTRUCTION LTD.

BUY DIRECT FROM BUILDER
Large (2,200 sq. ft.) executive home, command panoramic view, glass doors from kitchen, living room leads to large sundeck, double carport, custom kitchen cabinets, 2½ bathrooms, finished rumpus room and large storage area in basement, wall-to-wall carpeting throughout living area and all 4 bedrooms. C. F. James and Son Ltd., 383-1569.

PHELPS DEVELOPMENT
CO. LTD.
New side-by-side suplex. Each side has living room with fireplace, 2 bedrooms, modern kitchen, bathroom, finished basement with recreation room, fireplace, bathroom, extra large bedroom. Can be a good revenue property or 1632 sq. ft. home, at $20,500 per side. On large sewered lot, 120' frontage. For information 478-2076. A. H. Phelps.

XXXXXXXXXXXXXXXXXX
W. J. LINDSAY LTD.
No. 241 — 727 JOHNSON
385-9781 658-5040
XXXXXXXXXXXXXXXXXX

3308 CEDAR HILL ROAD
Just drive by this nice little 4-room full basement home with extra room in basement. This is a very solid little home with near new roof, good wiring and plumbing — washer, dryer hookup. Wall-to-Wall in cheery living room and the nicest yard. Its a steal at $15,900. Call LILLIAN HENDY, 388-6231, Island Pacific Realty.

BBBBBBBBBBBBBBBBBBBBBB
B BROWN B
B BROS. ON B
B BLANSHARD B
B B
B 385-8771 ANYTIME B
B B
BBBBBBBBBBBBBBBBBBBBBB
APPRAISALS AND LISTINGS
WANTED

OAK BAY SEA FRONT
Modern de luxe idupiex with fabulous views of Willows Beach, the ocean, Mt. Baker, and the Olympics. Over 1300 sq. ft. each. Rare chance to buy waterfront — and this is the best. First time offered and priced to sell immediately at $59,000. S. Hargrave Realty, 592-2030, anytime.

MODERN BUNGALOW
IMMEDIATE POSSESSION
Can be obtained of this immaculate 2-bdrm. home. Cosy living room with fireplace, separate dining room plus self-contained 4-room in-law suite. Choice location. Foul Bay and Landsdowne area. Good terms. Price $23,900.
C. H. HOLLAND REAL ESTATE
620 View 592-0619 or 385-0824

CLOSE TO TOWN
Furnished 2 bedroom home. Nice size rooms. Close to buses, store and school. Separate garage, small workshop. Fruit trees, small fenced lot. Easy to look after. Immediate possession. Stan Hyland, 382-2157; Res. 383-3520. WESTERN HOMES.

SIDNEY—BRAND NEW. $19,200. Bright living room step saver kitchen and dining area. Separate utility, wired for washer and dryer. Ceramic tile bathroom, with coloured fixtures. 2 generous size bedrooms, electric heat, carport, paved drive, etc. Can be your with easy financing. 2178 Malaview.

BY BUILDER
OPEN HOUSE, 1781 PENSHURST. Gordon Head area. New, modern design, 3 bedroom home, wall-to-wall carpeting, walnut kitchen cabinets, sundeck, patio and double carport, close to all schools. 382-0404.

SPACIOUS OLDER HOME NEAR Simpson-Sears. Modernized and redecorated, plus extra corner lot. $24,800. 385-3693.

250 HOUSES FOR SALE

WWW WWW
WWW WWW
WWW WW WWW
WWW WW WWW
WWW WWW
WHITTOME'S
388-4271
706 Fort Street

RETIREMENT SPECIAL
COUNTRY ATMOSPHERE
Very attractive 2 bedroom, full basement home on nearly ½ acre (includes 2 lots). Fully modern with yellow aluminum exterior siding, copper plumbing. A lovely property for $23,500.
GERRIE HUTTON
388-4271, 386-3927

UNIVERSITY AREA
FAST POSSESSION
$20,500, FULL PRICE
Eleven hundred sq. ft. bungalow. Large, bright living room. Wide entrance hall. Large electric cabinet kitchen with 10x11' dining area. Two twin-sized bedrooms. Large lot on quiet street. To view dial
CLIFF STRETCH
Bus. 388-4271, Res. 592-3969

CORDOVA BAY
BEAUTIFUL SEA VIEW
and—
1. 17-yr.-old, 2-BR home
2. Oak floors and fireplace
3. Full basement
4. 2½ acres prime land
5. Good terms available
6. Dead end street
Excellent value at full price of $33,000. Exclusive with
JOHN BUNYAN
Bus. 388-4271, Res. 477-4513

COUNTRY LIVING
3 bedroom home in good condition. Living room with hardwood floors, large kitchen has dining area. Utility, large lot, lots of room for gardening. Close to schools and shops. Drive by 930 Jenkins. Do not disturb tenants. $17,800. To view call RUTH LUKAITIS
388-4271 or 477-5306

UPLANDS — $73,900
4 BDRMS. — SEAVIEW
LOW, LOW TAXES
SPRINKLERED LAWNS!
A beautiful home for family and executive. 15'x22' living room and 12'x18' dining room have W-W carpets. Sliding glass doors to covered patio. Easily worked kitchen has extra eating area, intercom, built-in oven and stove. Den is restful with oak Captain's panking, used brick fireplace, and raised slate hearth. Utility room and service bathroom on main floor. Entrance foyer has curved staircase to upper floor of 4 large bedrooms, 2 large bathrooms (one en suite) and large 17x24 playroom. Double carport leads into a double garage. So many features it takes about an hour to view properly. Grounds are lovely and easily kept. Let Whittomes 'inside you into a beautiful home. Wills of Whittomes. 388-4271 or 477-6623

WATERFRONT — $84,900
2 HOUSES — SHELL BEACH
TRADE-INTO-YOUR-DREAM
You have to see this to believe the serenity of it. Long blacktop lighted driveway winds through shade trees to open area with two white houses with shake roofs, gently sloping lawn to white shell beach. Main home is about 1400 sq. ft., two bedrooms, 28' living room with lush W-W carpets in soft green. Roman brick fireplace is 28' long with planters. Huge windows look across to Salt Spring Island. The kitchen and dining area face the channel. A steady parade of cruisers, launches, sails and putters keep you interested. Sundeck covers boathouse with rails. Fishing is 100' off your beautiful white shell beach. The den is a man's dream with beams, trusses, mahogany walls and floor-to-ceiling brick fireplace. You face the water and watch your neighbor pull in salmon right out front. Second one-bedroom house rents at $150 p.m. and is so cosy. Has large living room, kitchen, bedroom and bathroom. Wills of Whittome's, 388-4271 or 477-6623.

OAK BAY — UVIC
NEW HOME
$31,900
Look what you get. A new home with no operating worries, a well planned modern tri-level with 3 BRs.
PLUS
den or 4th BR, 3 bathrooms, a family room off kitchen, built-in range and oven, dishwasher, garburator, a half basement for games room or other development, etc. Using the gov't. 2nd mort. this can be purchased with $15,000 down and $264 per month. Immediate occupancy. May be seen anytime.
WILF DAVIS
388-4271 or 658-5276

NEW EXCLUSIVE
$19,900
A drive by will not do justice to this charming 2-bedroom home as you must see the interior to appreciate the excellent value. Living room is approx. 16'x23' with wall-to-wall carpet and leads thru sliding glass doors to a sundeck overlooking a fenced backyard complete with fruit trees. The kitchen is a homemakers delight, featuring Citation cabinets and large dining area. 4-pc. vanity bath and two bedrooms complete the main floor. Full basement with a rec. room. Approx. 1 block to bus, shopping centre and school. Phone
479-6648 or 388-4271
BILL ANDERSON

LOW DOWN PAYMENT
Esquimalt — 3 bedrooms, living room with fireplace — full basement — dining room. Drive-in garage. Net taxes $200. Good school area.
LORRAINE ZIEGLER
388-4271 — 592-1768

FAIRFIELD
2 bedrooms plus additional in the full basement. Dandy modern kitchen with lots of cupboards. Eating area in the kitchen plus a dining room. Nice size living room with fireplace. Close to bus, shops, sea and park. Priced at $18,900 with terms.
JOHN BUNYAN
Bus. 388-4271, Res. 477-4513

CORDOVA BAY RIDGE
SACRIFICE, $30,300
1280 sq. ft. of de luxe accommodation. 3 Bdrms., 1½ baths, full Bsmt. with fireplace. Partial sea view, sundeck. Call anytime
479-9664 or 388-4271
BILL ANDERSON

NEW 3-BDRM. HOMES
Four brand new 3-bedroom homes. Full cement bsmts. — drive-in garages — Dn. rms. — sundecks — HW floors throughout — $24,000-$25,000 — Good areas of city.
GARY MENZEL
388-4271, 384-7650

HAULTAIN - OAKLAND
3 BR.—BASEMENT
IMMEDIATE OCCUPANCY
Modern style stucco bungalow with 3 BR's on main floor, and a bright full high basement. LR has gleaming oak floor and attractive fireplace. L-shaped DR has oak floor, built-in buffet plus mirror. Kitchen has new Corlon floor, includes electric range and fridge. Both exterior and interior completely redecorated. Very convenient for bus and shops, and just 3 blocks to elementary school. Good value at $23,900
WILF DAVIS
388-4271 or 658-5276

GORDON HEAD
Brand new — 3-bedroom — All electric. Landscaping in — Asking $22,900.
GARY MENZEL
388-4271 Off. Res. 384-7650

250 HOUSES FOR SALE

WWW WWW
WWW WWW
WWW WW WWW
WWW WW WWW
WWW WWW
WHITTOME'S
388-4271
706 Fort Street

NEAR THE SEA
Designed for entertaining, this lovely 3 year old home has 3 bedrooms, 3 bathrooms, L.R. with feature F.P., formal dining room W-W carpet over H.W. Rumpus room with F.P. Sep. games room. Sundeck, double carport. SEAVIEW. Cordova Bay. Asking $35,800.
RUTH LUKAITIS 388-4271

J. H. WHITTOME and CO. LTD.
706 Fort St. Anytime 388-4271

NP
O R
R I
Y & C
B E
ASSOCIATES LTD.
1314 Quadra St. 385-2458

NEW—3 BEDROOMS
GORDON HEAD
$27,500—NHA
This home is located near schools, including the University, bus and on a fully serviced street among new houses. It features 1½ bathrooms, wall-to-wall carpeting, U-shaped kitchen with family area, panelled fireplace, sundeck, carport and basement. NEA mortgage $24,391. Down payment as low as $1,500. Immediate possession. B. Price 385-2458.

4 BEDROOMS
3 BATHROOMS
GORDON HEAD
This home features a large living room, dining room, panelled raised corner fireplace, sundeck, carport and basement. It is located near the University and the elementary and high school. $29,500 Byron Price 385-2458.

LOW
DOWN PAYMENT
Is possible on this excellent 2 Br. 5 Rm. Bungalow in Langford. Full hi-dri basement, carport, extra large lot. Don't miss this fantastic value. $16,900. Call Glen McGregor 385-2458 or Res. 477-3675.

INTERESTING
VERY PRIVATE
EXCEPTIONAL
ARCHITECTURE
10-MILE POINT
This unique home has a private garden court, semi-enclosed porch, stained glass and carved door at entrance, large living room featuring an open beam ceiling, 20 foot soaring stone fireplace, minstrel gallery, leather panelling, a raised large dining room, family area with sliding glass doors to the ceiling, U-shaped kitchen with walnut cabinets and beamed ceiling, master bedroom suite with dressing room, vanity room and bathroom, full bathroom with cultured marble vanity, two or three more bedrooms, the unfurnished area includes a 4th bathroom or den, rumpus room, full bathroom, utility room and basement. Many extra features. Truly a magnificent home of original design on a large treed lot on a quiet street. Price $56,500.00 Byron Price 385-2458.

DUPLEX
$35,950
REDUCED $3,000
Must be sold. New side by side Gordon Head duplex. 3-bedrooms, 1½ bathrooms. One side rented for $175.00. Byron Price 385-2458.

DUPLEX
2 yrs. old — 3-bedrooms, each side — seclusion — handy to all amenities — The

250 HOUSES FOR SALE

NATIONAL TRUST CO. LTD.
1280 Douglas

$15,900 VACANT
TRY YOUR DOWN PAYMENT
Handy to bus, stores, and school. Dandy for young or retired. Why rent? SAVE YOUR DOLLARS IN THIS UP TO DATE 2 BDRM., full high basement. OOM heat. Elect. appl. can be included in price. Fenced garden, fruit and ornamental trees, fish pool. TAXES ONLY $238 gross. See this with
MRS. SIMPSON, 388-5451

DRIVE BY
581 DUMERESQ STREET
CORNER OF CASEY DR.
And have a look at the exterior of this 5-year-old home which caters approximately 2,300 sq. ft. of living area. Inside features 4 bedrooms on the main floor, plus 3 more finished downstairs. Two bathrooms and many other features.
$33,500
CALL GERRY PORTER AT 388-5451 TO VIEW

COUNTRY LIVING
ON 17.64 ACRES
Most attractive property in Sassenos area. Land rises from Sooke Road and consists of three levels; house on first level. Second and third levels are ideal for development with natural grade for road. Horse lovers will recognize the trail ride possibilities through to Shawnigan Lake. House consists of a good size living room, kitchen, two bedrooms, 3-piece bathroom and utility room. There is a garage and workshop (32x21), storage bldg. (12x8), and a drilled well on the property. There is also a spring on the property.
$31,600
T. A. HARVEY
388-5451 (24 hrs.)
Res. 477-2883

LANGFORD VALUE
ASKING $21,000
Fine next to new split level, 3-bedroom home with utility room and large sundeck. Lot 57.6x130. Owner open to offers. Please contact.
T. A. HARVEY
388-5451 477-2883 Res.

CHARMAN PACIFIC REALTY LTD.
608 BROUGHTON ST.
386-9765

DRIVE BY
3923 LASALLE
2½ blocks along Reynolds Road off Quadra.)
UNDOUBTEDLY THE BEST LISTING ON TODAY'S MARKET. THIS IS BEING OFFERED AT A LOW PRICE IN ORDER TO EFFECT AN IMMEDIATE SALE!
¾ ACRE
Charming bungalow with Approx. 1300 square feet, including large living room with hardwood parquet floor; two large bedrooms; good sized dining room; utility room; full high basement with oil hot air furnace. This home is at the end of a quiet cul-de-sac, situated on high ground with pleasant rural views.
THE UNUSUALLY LARGE LOT IS MAINLY IN LAWN WITH THIRTY PROLIFIC FRUIT TREES.
You had better hurry for this one, at
$27,750
Suggested down payment only $7,000 with owner carrying the balance!
PLEASE DO NOT DISTURB THE OWNER, BUT PHONE ME AND WE WILL ARRANGE INSPECTION IMMEDIATELY.
Yet another excellent listing offered by
ERIC CHARMAN
Charman Pacific Realty Ltd.,
(Across from Eaton's Parkade)
608 Broughton St.

DRIVE BY
2555 SELWYN
DEFINITELY NO VIEWING WITHOUT APPOINTMENT.
A cozy two-bedroom, modern bungalow on a nice lot 62x150.
$11,950 FULL PRICE!
$2,000 DOWN!
DRIVE BY
Drive by and you will readily agree that the price and terms are such as to effect an immediate sale. No snags excepting the owner does not wish to give possession for three months — but life all good things — it is worth waiting for!
Yet another excellent property offered by
ERIC CHARMAN
Charman Pacific Realty Ltd.,
608 Broughton St.
(Across from Eaton's Parkade)

ROYAL TRUST
REAL ESTATE SALES DEPT.
Owner leaving for the Prairies and wishes to sell this large five room stucco bungalow situated on a corner lot. Price has been lowered by $2,000. Through hall, large living room, dining room, modern kitchen, two large bedrooms, laundry room, 4-pce. bathroom. Oil Hot Air Furnace. Attached garage. Situated close to large shopping centres.
PRICE $21,900

OAK BAY SOUTH
Six room stucco semi-bungalow, situated on beach drive close to the beach. Hall, living room, dining room, kitchen with breakfast area, 2 bedrooms, 4 pce. bathroom on main floor. One bedroom up with room for a second bedroom. Full basement. Oil heat. Separate garage. 100 Amp service. Copper piping.
PRICE $25,900
A. E. COLES, 388-4211
Evenings 382-3311

ROYAL TRUST
Corner Government and View Street
Member Victoria Real Estate Board

CARNARVON STREET
Better than new, spotless home
Mantel mirror over fireplace in living room, dining room, cab. elect. kitchen, 2 bedrooms up and one in fully finished basement, double plumbing, basement would make ideal in-law-suite, drive in garage, OOM heat; gorgeous back garden.
ANNE STACEY
Phone 592-4997
University Realty Ltd.

PRIVATE SALE, REAL ESTATE listed at $22,900. Can now be yours for $20,500. 3 bedrooms, wall-to-wall in large beamed ceiling front room and master bedroom. Utility room wired for washer and dryer. 1080 sq. ft. Close to buses and schools. Just off Gorge between Tillicum and Admirals. 383-9459.

OAK BAY—CARNARVON PARK
2081 ALLENBY ST.
3 bedrooms, plus one down, 2 bathrooms, finished basement, large lot. Price $28,000 with $8,000 down.
BY OWNER, OLDER 3-BEDROOM home, close to St. Joseph's Hospital. $1,500 down payment, $150 per month. P.I.T. Phone after 6 p.m. 479-6873. Principals only.

SSC
SWINERTON, STEWART CLARK LTD.
1318 Blanshard Street
385-2481
6¾% FINANCING
3 OR 4 BEDROOMS
CUSTOM-BUILT BEAUTY
QUALITY and CLEVER PLANNING went into this versatile 2-level home. Suitable for large or small family. Comprises attractive entry, spacious LR with FP set against a panelled feature wall, dining room, 3 large bedrooms, 4-pce vanity bath PLUS A 2-pce vanity bath, a framed 4th bedroom and large rumpus room with fireplace on lower level. Work-saver kitchen with breakfast area opening to a large, east-south facing sundeck. Situated on a nicely landscaped lot close to schools, shopping centre and bus lines. BUILT 1969. New exclusive listing. IF QUALITY COUNTS — ACT QUICKLY!
PRICE, $31,900
ED JUPP 385-2481

ESQUIMALT
3 BEDROOMS — NO STEPS
8½% FINANCING
NEW LISTING. Immaculate no-step bungalow comprising 17x12 LR, 8x14 dining room, elec. cabinet kitchen, 3-pce bath, 3 good bedrooms, OOM heat, good wiring, near-new Duroid roof. Situated on a large, level lot close to schools, shops, bus line, and golf course.
PRICE $16,900
ED JUPP 385-2481

ROCKLAND—LINDEN
STATELY FAMILY MANSION
REST HOME OR REVENUE?
Lovely older residence designed by ANDREW MCLURE featuring . . . Charming entrance foyer in natural wood with ornamental open staircase . . . 20x15 living rm. with fireplace and oak floors . . . separate 20x15 dining room with built-in buffets and oak floors . . . 15x14 DEN with fireplace and cheery sunroom off . . . Modern electric kitchen with breakfast nook . . . 4-5 large bedrooms . . . triple plumbing . . . Full high basement . . . OIL HOT WATER HEAT . . . All copper pipe . . . secluded back garden with fruit trees and double garage off lane. BUILT LIKE A BATTLESHIP and at a full price of $41,900.
DICK JAMES, 385-2481

HIGH ESQUIMALT
V.L.A.
LEGAL SUITE
Modern stucco residence located on nearly ¼ ACRE amid a myriad of evergreen and fruit trees featuring cosy 20x15 living room with fireplace . . . separate garden view dining room . . . 2 large bedrooms . . . Modern electric kitchen with nook . . . sparkling 4-pce bathroom . . . wall-to-wall carpet throughout . . . The full basement comprises a 2-8 bedroom in-law suite . . . 3-pce. bathroom . . . combined panelled electric kitchen and living room . . . auto oil heat . . . drive-in garage and parking . . . full price $32,900.
DICK JAMES, 385-2481

SEA FRONT
MODERN BUNGALOW
Just listed. Delightful deluxe secluded bungalow with full high basement on ½ acre of easily maintained treed lot with 160 ft. of choice waterfront. Separate well-built guest house with all facilities and boat house. A panoramic view of Finlayson Arm from house and patio with the finest salmon fishing at your feet. Good terms or cash.
KEN WALTERS, 385-7820 evenings
DIRK OKKER, 478-4501 evenings

3010 LARKDOWNE
3 BEDROOMS
RUMPUS
Bright, attractive, with good view of OLYMPICS. Thru hall, 15x19 living room, F.P. 12x11 dining room, family kitchen with dining area. DOUBLE PLUMBING. Equipped for washer and dryer. Drive-in garage. Asking price $34,000.00
Mrs. Elliott 386-2481 or 592-8050.

CO-OP SUITE
OAK BAY
2 BEDROOMS
$16,900
Attractive suite with 24x16 living room, dining area 10x8, compact kitchen. Excellent closet and storage space. Close to bus and shopping area.
MRS. ELLIOTT or MR. CUSTANCE
386-2481

OAK BAY SUITE
UNOBSTRUCTED SEA-VIEWS
OVER 1,600 SQ. FT.
This beautifully appointed wall-to-wall carpeted luxury suite has just come on the market and anyone interested in this way of life should see this before settling for less. Accommodation comprises living room, separate dining room, 2 Twin-size bedrooms, den opening on to a sheltered lanai all tastefully decorated. Built-ins in most rooms (Master bedroom 21x12 has adjoining dressing room with hand basin vanity). 2 completly tiled bathrooms and Youngstown electric kitchen. Locker, carport, etc. Priced at $42,500. Inspection by appointment with Mrs. Elliott or Mr. Custance by calling 386-2481.

Country home — 5-bedrooms — 1.6 acres. Modernized. Near Prospect Lake. Secluded. Views.
$26,500 Terms
Call R. Cox, 386-2481

OAK BAY SOUTH
RETIREMENT SPECIAL
A ONE-STEP entrance to "OLD WORLD CHARM", dark wood work and beam ceilings. This character home has new automatic heat, small garden and EARLY POSSESSION. For appointments to view please phone Miss Courtnall 386-2481 or 385-7543.

SECLUSION
CHOICE RESIDENTIAL AREA
If you like MODERN CONVENIENCES but crave TUDOR CHARM, need 3 or 4 bedrooms, 3 or 4 bathrooms, den, family room, spacious reception rooms, located in a quiet area. Inspection of this EXCLUSIVE HOME is a must. For further particulars please phone Miss Courtnall at 386-2481 or 385-7543.

UPLANDS
QUALITY PLUS
6 spacious beautiful appointed rooms, designed and constructed for a couple to accommodate and compliment large furniture, with adequate space for entertaining, recreation and hobby activity, (could accommodate full size Billiard Table), Work Shop, Greenhouse, etc. Large separate 2 car garage, overhead doors, plenty of parking, sprinkler system. Quiet picturesque street. Flexible terms or smaller house, suite, etc., considered in part trade. Asking $78,000. Please call Mr. Custance, 386-2481.

NEARLY 1 ACRE
170' WATERFRONTAGE
10-MILE POINT
An intriguing home with an intriguing address, Smugglers Cove Road, right on the seafront with fantastic views of the islands and straits. Carpeted living room has massive stone raised-hearth fireplace, vaulted beamed ceiling adjoining dining room with entrance to patio and garden. Master bedroom has a beautifully appointed bathroom-dressing room ensuite, another full bathroom, second bedroom, spare room and a most functional and completely equipped electric kitchen. Counter top elements, wall oven, dishwasher, garburator, double stainless steel sink and adjoining utility, automatic baseboard heating, double garage, blacktop driveway, adequate parking. Immediate possession and terms, asking $69,000. Please call Mr. Custance or any of our representatives. 386-2481.

EST. 1933
BOORMAN
INVESTMENT CO. LTD.

DRIVE BY
1665 HOWROYD AVE.
$22,700
See this trim and attractive bungalow on a beautifully landscaped lot, close to good schools and good shopping. Completely fenced and secluded back garden. Hardwood floors throughout. Delightful big fireplace. Full basement with drive-in garage and space for large rumpus room or additional bedrooms. Equipped for washer and dryer. Call
JOHN PLATT at 386-7521 or 383-2700.

COLWOOD
If you would like a new three bedroom home on an 80' frontage lot close to everything; with a great deal more than the competition including a deck, carport, triple plumbing, stone trim and fireplace, feature wall, Crestwood cabinets and finished to your specifications, let me show you a sample home.
Full Price $25,750
CHECK and COMPARE! BUY THE SAFE WAY FROM
Phil Simpson, 386-7821

VALUE FOR YOUR DOLLARS
This home offers everything in modern living. A large living room, separate dining room, a beautiful walnut cabinet kitchen. Laundry room with plenty of storage, 3 bedrooms, (master en suite), attached garage, A.O. heating. You will find many extras in this well planned home, located in a quiet area of new homes with lovely views. A real good buy at
$26,900
Call MR. D. ROEGI at 386-7521 or 652-2541.

GORDON HEAD
Spotless family home in lovely district. 2100 sq. ft. consisting of L-shaped living-dining. Three bedrooms, kitchen, eating area and a full high basement, ready for you to let your imagination run loose (should the recreation room be South Seas, Uncle Tom's Cabin or a Knautical Thyme?) Large patio at the rear to soak up the sun. Close to University and schools. To view, please call
TOVE BARLOW 386-7521
$27,300

OAK BAY NORTH
Family Suite
Sept. 1st Possession
Convenient to Willows Beach, shopping, school and bus. Out-of-town owner wishes to sell this excellent stucco home, priced right. The home consists of through hall, 17x14 living room, opening to a 15x10 dining room, 4-pce. bathroom, 2 bedrooms, kitchen plus utility room, and large sundeck and back verandah. The basement in-law suite or over-flow area for your family, consists of living room with fireplace, 1-bedroom, kitchen and 3-pce. bathroom. The home is oil heated, excellent garden with fruit trees, separate garage off the rear lane.
Price only
$27,950
STAN CORNISH, 386-7521 or 592-6079

SEA VIEW
COUNTRY SETTING
Spacious, modern, 3-bedroom home, just across from the beach. Featuring 24 ft. living room with marble fireplace and rich wall-to-wall carpeting. Large dining room, cabinet kitchen with nook and separate utility room. Nearly an acre of property. Circular paved drive, separate garage, small greenhouse and many shrubs and trees.
$38,000
386-7521 ERIC GRAHAM 656-4480

DREAM WORLD
SAANICH INLET WATER-FRONT
LARGE LUXURY HOME
(4 Bedrms, den, 3 bathrms.)
plus Guest Cottage.
Many, many extras — Sheltered patio, facing the inlet and setting sun. Hardtop Badminton Court. Private beach, boathouse with electric winch. Beautiful garden and many natural trees. Over one acre of property in the finest location on the Peninsula.
Price: $125,000
J. S. BOORMAN — 386-7521
1611 Government Street

10-MILE POINT
WATERFRONT
(NEW LISTING)
Lovely no-step ranch bungalow near the water's edge in beautifully landscaped grounds off a quiet cul-de-sac in one of the most desirable parts of this popular area. Extremely large view windows with quaint white decorative shutters set in attractive green siding topped with the finest of heavy shake roofs. Black slate entranceway to carpeted living room with massive free-standing stone fireplace reaching to a high, beamed knotty-pine ceiling with concealed lighting. Large staggered dining room with door to seaside patio and garden. Den with outside Dutch door. Big bright kitchen with dishwasher and stainless steel range, oven and counter tops. Two bedrooms, each with large 4-pce bathroom en suite, B ecdroom controlled floodlighting and intercom. Attached 2-car garage with 3-piece bathroom, entrance to kitchen and fingertip overhead door. Also large dog-run with controlled access to garage and house. This fine property is now available with clear title at $69,000.
JOHN PLATT
386-7521 or 383-2700

SOUTH OAK BAY
ORIGINAL
STONE COACH HOUSE
Picturesequely placed on a lovely landscaped lot on a quiet cul-de-sac. Three bedrooms, large living room with floor to ceiling rock fireplace. View this property with imagination and see the potential. Priced to sell at $24,000. To view, call Mrs. McLeod or Mrs. Hart, 382-2161.

DO YOU WANT
an older character home; an up-to-the-minute, modern home? Let me show you the two in one at only $37,500. 4 bedrooms on main floor, plus room for development upstairs; 3 bathrooms.

IMMEDIATE POSSESSION
in the time to get settled and make friends before school begins. Call Mrs. Sulvia Hart, 382-2161.

BRAND NEW
3-bedroom home nestled in among the trees on a quiet cul-de-sac. Close to schools and Oak Bay Village. $31,900. See this with Mrs. McLeod, 382-2161.

C. J. McLEOD
REALTY LTD.
2230 OAK BAY AVE.
382-2161

OAK BAY SOUTH
COLONIAL
Four bedrooms up, den, family room, 3 bathrooms, full basement with rumpus room, 2 fireplaces — double car port. Many extras. Only 2 years old. Asking $49,500. To view anytime or for Mr. Fortune at REALCARE ESTATES LTD., 1005 Cook St., Tel. 386-7733.

OWNER SELLING SOOKE, OCEAN view, city water, paved street, no busy traffic, ¼ acre VLA, new 3-bedroom bungalow. Full basement, carport-sundeck, oil furnace, carpet throughout. Potential duplex. Reduced to $23,500. 478-3039.

BEAUTIFUL RANCH BUNGALOW. On cul-de-sac, Langford. $15,900. Patio and fountain pool, surrounded by flower gardens. Fireplace, double garage. 3 bedrooms, all this and ¼ acre. By owner. 478-4964.

BUY DIRECT FROM BUILDER and save on this 3-bedroom home. 9¾ per cent mortgage, full price $25,700. As low as $1,000 down. Phone builder, 656-4066 or 652-2808.

SPLENDID HOME, LOVELY grounds, 3541 Rockland Avenue.

PEMBERTON HOLMES
1002 GOV'T
384-8126
"SINCE 1887"
MLS REALTOR

THETIS HEIGHTS
3 BEDROOM
VACANT
Lovely 1250 sq. ft. home. Large dining and living rooms with fireplace and wall-to-wall carpet. Master bedroom with en suite plumbing. Only one year old. $3000 down will handle with financing arranged. Call
592-3763 JIM WEST 384-8126

ESQUIMALT
ROCKHEIGHTS
BEAUTIFULLY CARED FOR is this lovely 3 bedroom home in a top location of Esquimalt. It has everything you ever wanted including a large finished rumpus room. Price $32,000 with a good NHA mortgage. For appointments to view, please call
384-8126 Ted Partridge 592-5451

2180 BEACH DRIVE
FIVE BEDROOMS
TWO BATHROOMS
SEPARATE DINING ROOM
A B SOLUTELY MODERN KITCHEN
LOVELY SUNROOM OR FAMILY ROOM
ON TRANSPORT, ADJACENT TO SCHOOLS AND ESTEVAN SHOPPING. LOCATION, SPACIOUS AND MAINTENANCE BEYOND REPROACH.
$42,500
MR. SIMPSON, Res. 386-7369 or MR. ANDERSON, Res. 477-8984. For viewing anytime at your convenience.

A DESIRABLE HOME
in a
PREFERRED AREA
Located well back from the road on a spacious lot, this attractive stucco bungalow has entrance hall, parquet floor, living room 13-18, fireplace, hardwood floor. Two bedrooms 10x11 and 10x12, 4 pce. Pembroke bath tiled. Spacious kitchen wired for electric range. Dinette 8x10. Utility off kitchen wired for washer and dryer, laundry tubs. Full cement basement. Pkg. oil furnace, elec. domestic hot water, copper piping, garage.
FULL PRICE ONLY $20,000
Drive by 3975 Cedar Hill X Road, but PLEASE don't disturb the tenants.
TERMS ARRANGED
384-8126 W. WOODLEY 384-3816

JUST LISTED
CENTRAL PARK AREA
An immaculate revenue property with legal suite. Completely renovated. A fine property with good value at $25,900. To view call
384-8126 John F. Colwell 384-8126

SPACIOUS HOMES
FOR LARGER FAMILIES
1.—931 REDFERN
near Margaret Jenkins school. 5 bedrooms, 3 bathrooms, lovely landscaped setting. $36,900.
2.—4169 BRACKEN AVE.
Near Lakehill School. 3 bedrooms, 2 bathrooms, (could be 6 BR, and 2 bahs) BRAND NEW! $36,000
3.—4172 BRACKEN AVE.
3 bedrooms, 2 bathrooms (could be 5 BRs and 3 baths). BRAND NEW! $33,650.
4.—2932 MERLE DRIVE
Near Colwood School. 4 Bedrooms, 2 Bathrooms, low tax area. Less than two years. $32,900.
These homes may be inspected at any reasonable hour. Just call
384-8126 MR. GREENE 386-0795

ADORABLE
IMMACULATE HOME
NOT A THING
TO BE DONE!
Carpeted L.R., 2 bedrooms on main floor plus 2 down. Pretty bathroom. You'll love the sunny yellow kitchen with sliding glass doors to sundeck overlooking the valley. Drive-in garage. Facilities for washer and dryer. Address is 644 Broadway — but you must see the interior too. $18,500.
384-8126 Mrs. V. McLean 384-6867

"SPECIAL"—YES
—FOR THE HANDY—
320 OBED AVENUE
2 Bedrooms — dining room — full basement — separate garage — good lot.
ONLY $12,500
(Some Terms)
O. E. DAY — P. L. PARTRIDGE
384-8126

IT'S A BUY!
This pretty white bungalow at
2033 CARRICK STREET
Is an ideal starter or retirement home. Well located near schools, bus and shopping in a delightful garden setting. It offers 3 bedrooms or 2 and a den or family room, in addition to the livingroom and spacious electric kitchen. Previously much higher now priced at the firm figure of only
$19,500
By all means drive-by and admire then call for a look inside.
384-8126 Mr. Greene 385-0795

RICHMOND AREA
CARNARVON BUNGALOW
$26,500
Only 11 years and in top condition. Owners are moving out of province and offer this fine 3-bedroom bungalow with full basement. Drive-in garage, fully fenced, landscaped, including fruit trees. Large master bedroom. Bright living room with attractive fireplace. Dining area has built-in china cabinet. Modern kitchen with breakfast area — full basement. Recreation room nearly completed. Plenty of storage and workshop space. Low interest mortgage. Close to bus line and good schools. Further information please call—
C. A. CLIFF ANDERSON
384-8126 or Res. 477-3994

A JEWEL IN JAMES BAY
This home is more spacious and better than a LUXURY APARTMENT, over 1,400 sq. ft. of elegance and charm plus a furnished suite in the basement level. A short walk to the sea, the Parliament Buildings and downtown Victoria. Why pay rent in an apartment building? Invest your savings in this charming home and enjoy your retirement.
PRICED AT $27,900
384-8126 MR. GREENE 385-0795

UPLANDS
$79,000
Here is an opportunity to own a home of quality and distinction in the uplands. The extras in space and facilities that are provided will appeal to those in search of a large home. There is 2500 square feet of ranch-style development on the first floor which consists of: living room with marble fireplace (24x13); dining room (15x12); kitchen (15x11) with many extras including built-in desk; mahogany lined den with F.P. (12x15); 3 bedrooms, master bededroom ensuite and walk-in closet and 2nd bathroom. The basement area has a large rec room (40x12) with fireplace and bar; fourth bedroom; laundry room; and fully tiled shower and washroom. A large workroom and two additional rooms are roughed in for development by or for the new owner. The house is located on 4 of an acre and is fully landscaped. The adjoining lot of 4 of an acre may also be purchased separately. Possession immediately. For further information, please contact:
Bud O'Connor or Jon Davis
386-5561 ANYTIME
BOULTBEE, SWEET REALTY LIMITED
737 Fort Street — 386-3561

ESQUIMALT
2-bedrm., full basement, modern bungalow. Asking $22,400. Terms can be arranged. For information call 382-9711.
Invesco Realty Ltd.

NATIONAL TRUST CO. LTD.
HILLSIDE SHOPPING CENTRE

CREAM OF THE CROP!
MONTCLAIR PARK! Backing Mt. Douglas Park, this executive 3 bedroom split level home offers you lovely views from the large living room with floor to ceiling fireplace, guest size dining room and en suite bath. Artistically finished recreation room with fireplace, sundeck. $26,950 (terms). Drive by 4324 Parkside Crescent.
OAK BAY PRIVACY! At end of quiet no-thru street. Gracious living is yours in this superior 3 bedroom split level with spacious living room and 10x18 dining room with crystal chandelier. There is a den and 2 fireplaces. Secluded patio and superb landscaping. Offered at only $34,500 (terms).
QUIET MAPLEWOOD! Here is an immaculate modern 4 bedroom home under the oaks on no thru street. Ample space for the growing family. Full, high basement with recreation room, utility room and drive-in garage. Close to all conveniences. Try your offer on price of $26,900.
TO VIEW ANY OF THE ABOVE HOMES CALL:
RUDY ROST
OFF. 386-2961, RES. 658-5490

LOOK! NEW TUDOR
JUBILEE-OAKLAND AREA
ONLY $27,900
Beautiful 3-bedroom home in this popular area. Large living room, dining area, bright spacious kitchen with eating area. High basement roughed in for family room, extra bedroom and bathroom. Terms available — excellent value.
WALTER CHECK
OFF. 386-2961, RES. 658-5687

TODAY'S BEST BUY
Owner says this new, 3-bedroom home must be sold. Beautiful Tudor with many extras, nestled among dogwood trees in Cordova Bay area. Spacious living room and dining room, 2 bathrooms, bright roomy kitchen. Large sundeck, double carport, full high basement roughed-in for rumpus room, fireplace and extra bathroom. Space for two more bedrooms. Asking price $35,900 — large 9¾ per cent mtge. available. See it now by phoning:
WALTER CHECK
Off: 386-2961; Res: 658-5687

BETTER THAN NEW
This immaculate home is 2 years old and is set on beautifully landscaped grounds. There are 3 bedrooms and 4-pc. bath on the main floor, kitchen has dishwasher and garburator, there is a separate dining room, living room has fireplace. The lower level has a finished recreation room with sliding glass doors leading off to the patio, a fourth bedroom, utility room, storage and furnace room. Price $33,500, good terms available.
KELLY NEMETH
Off: 386-2961; Res: 477-4641

GARDNER REALTY LTD.
899 FORT STREET
385-7721

3-BEDROOM HOME
EXQUISITELY LANDSCAPED
Here is a charming older 3-bdrm. home situated on a large lot in Esquimalt. There is a large living room, separate dining room and separate garage. This is a perfect starter or retirement home. Full price $21,900.
479-1836 RICK KINNIS 385-7721

TWO NEW EXCLUSIVE LISTINGS
MOUNT TOLMIE
3540 RICHMOND
5-room bungalow. Large living room with open fireplace, separate dining room, modern kitchen, 2 bedrooms, full basement and 2-ROOM IN-LAW SUITE with 3-pce. bathroom (shower), oil heating, concealed stairway and 2 rooms unfinished upstairs. Sundeck. Garden is a paradise. Drive by but do not disturb the owner. Full price $31,500.
385-7721 HAROLD WARE 382-1461

CLOSE TO OAK BAY AVE.
1005 CLARE ST.
4½-room bungalow, 16 yrs. old. Lge. living room with fireplace, lge. kitchen with dining area. Oak floors throughout. Two bedrooms, utility room, large rumpus room in full high basement, oil heating and drive-in garage. Drive by but do not disturb the owner. Full price $24,750.
385-7721 HAROLD WARE 382-1461

OAK BAY — WILLOWS
Close to Beach and Park, spotless 5 room bungalow with spacious entrance hall, 20' living room, separate dining room, all with inlaid oak floors. Elec. kitchen, 2 bedrooms and 4-pce. bathroom. Full high basement, oil heat and separate garage. Easily cared for garden and situated on quiet street.
Priced for quick sale at $26,500
R. Bayne, or S. Vint, 385-8784 anytime

ONLY $5,000 DOWN
Will give you possession of this lovely 5 room, no-step stucco bungalow. Neat and tidy and clean as a new pin. Close to transportation, school and shops. Near Cedar Hill Golf Course. Lovely garden front and back.
FULL PRICE $19,500
For appointment to view 'phone Mr. Vint, 385-8784 Eves. 385-0392.
Douglas Realty Ltd.
12, Centennial Square

IN VIEW ROYAL—NEW!
$1,500 DOWN,
$187 PER MONTH,
$20,950 FULL PRICE!!
. . . and can be ready for occupancy by Sept. 1st!! Here's a lovely three-bedroom home in low-tax View Royal, just a short, fast hop to the downtown area, sited on a large 85' lot that'll be a dream to landscape. Very de luxe, (we have a similar finished home to show you), the size of the home itself and especially the bedrooms, will amaze you. Still time to pick your carpets and interior colors, if you act soon!! Call the builder, Mr. Jones, at 478-8548, to see this fine, well designed little home that can be heated for less than $100 per year.

UNIVERSAL BUILDERS
SEDUCTIVELY SPANISH
Broad monastery arches and angled wall corners provides a dramatic exterior design. 3 bedrooms. 1950 ft. overall, seaview, mainy Latin features. By builder, 2066 Steily's X Rd., 656-3692 or 656-3177.
BY OWNER — 2½ ACRES, RANCH style home. 2 bedrooms, 2 bathrooms, 2 fireplaces, recreation room. Full basement, garage and double carport. 10 minutes to town. $36,900. 479-2655.
BY OWNER, 2 BEDROOMS, 2 bathrooms, rec room downstairs. 385-5027.

2 VICTORIA OFFICES
BBBBBBBB BBBBBBBB BB BBBB BB BBBB BB BBBB BBBBBBBB BBBBBBBB BB BBBB BB BBBB BBBBBBBB BBBBBBBB BB BBBB BB BBBB BBBBBBBB BBBBB

250 HOUSES FOR SALE

ISLAND HOMES LTD.
2504 Douglas St. 386-7545

RICHMOND-UNIVERSITY
2 BEDROOMS
$1,000 DOWN
$148.34 P.M., 9¾ PER CENT
A tidy starter opportunity on a level landscaped lot, close to all level of schools. Living rm. has open fireplace; dining rm. is guest size. This is a spacious thru hall plan with two lge. bedrooms and 4-pce bath. Planned convenient living with patio. Call Mr. James now! 592-0773, office 386-7545.

LARGE FAMILY?
ARBUTUS AREA
SEAVIEW
RACQUET CLUB
5 BEDROOMS and DEN
$62,500
Spacious 1½ year old, two-storey home of distinction. W-W carpet throughout. Granite fireplace. Large billiard room, 3 full bathrooms. The most discriminating could find no fault in the magnificent workmanship and finish. Housewife's dream of a kitchen with all the built-ins. Utility off kitchen. This is not just a big house, this is outstanding quality throughout. Vendors have bought. Lew Mollet, 386-7545 or 658-8275.

V.L.A. POSSIBILITIES
NEW LISTING
Solid 3 bedrm. home on .59 acre within the 3 mile circle. Lge. living and dining rm. with hardwood floors. Eating area in the kitchen and laundry rm. off kitchen. Full high basement with D.I. garage. A real buy at $26,500. I have the key. Ron Crow, 386-7545.

4 BEDROOMS
ON THE GORGE
This is a well planned home and very convenient for a family. 2 bathrms., laundry, on main floor, also good size den. Full basement. Real buy at $24,900. Please call Ron Crow, 386-7545 anytime.

WILLOW-McBRIAR
3 BEDRMS., REC. RM.
Crisp new listing of an absolutely immaculate full bsmt. home with quality wall-to-wall carpet thruout; yes, even better than new condition. Kitchen has built-in nook with expensive Naugahide covering, attractive liv. rm. with fireplace. Master Bedroom will take lge. suite. Plumbed for auto washer and dryer. Oodles of domestic hot water with Shell Oil system. Very realistically priced at $25,900, and worth every dollar. Ph. Morris Lund, 386-7545.

COLWOOD
3154 WISHART
3 BEDROOMS (OR 4)
2 BATHS, 3rd RGHED.
$1,900 DOWN
Brand new, beautifully styled home located in best part of Colwood. Split-level entrance to charming living room with white stone fireplace set off against richly panelled feature wall thru to "L" size rm. kitchen planned for better living with sundeck off. Master bedrm. with its own 2-pce. vanity bath. Full high bsmt. Planned for 4th bedrm., rec. room, den and 3rd bath. There is much more for your money here as it is one of the best buys in the area at $26,900. Morris Lund, 386-7545 anytime.

COLWOOD
2 BEDRMS-REC. RM.
LOTS OF PARKING
Brand new listing of a sparkling beauty situated on lge. landscaped lot with a feature very hard to find; blacktop parking for extra car, boat and trailer. This full bsmt. home has 10x24 rec. rm. and a delightfully lge. kitchen that any woman would fall in love with. Terrific value. $23,000. Ph. Morris Lund, 386-7545.

UNIVERSITY AREA
$7,000 DOWN
A real HOT BUY. Full price $35,700, BUT vendor is wide OPEN for an OFFER, so you can buy this one for $7,000 dn., take over a $19,000 9 per cent mtge. and bal. to vendor, and the balance COULD BE LOW. Located at 4532 Montford Cresc. 1 yr. old, 4 bedrooms, 3 baths, w-w carpet and roomy thruout. Sundeck, rec. room. Treed lot fully landscaped. Call Ken Jensen, 386-7545, res. 592-9079.

A JOY TO BEHOLD
2041 Stelly's X Road, Central Saanich. New, split level home with BIG MTGE. and LITTLE DOWN PAYMENT at a price that can't be ignored. Nicely finished. READY to move into NOW. Call Ken Jensen, 386-7545, res. 592-9079.

COLWOOD
3 BEDRMS and DEN
2 BATHS
IMPRESSIVE, APPEALING
Charming sheltered entrance leads to thru hall. Beautiful shag wall-to-wall carpet in living and dining rms. Kitchen is most functional with handy step saver utility off. Master bedrm. and den are on main; and 2 lge. bedrms. up. The entire residence is in top condition. Priced right at $32,900. See it now! Mr. James 592-0773, office 386-7545.

HIGH LOCATION
SECLUSION
$17,900
You haven't seen this one: A lovely 2-bedroom stucco home with basement, sep. dining rm., beautiful elec. kitchen with utility, bright modern bathroom. Oil heat. Lovely garden. Dble car garage with sep. doors. Ideal for small contractor; better for retired couple. Clear title, but owner will consider dn. payment and carry balance. Call Jim Ranson, 386-7545.

BY THE OCEAN
FOR THE RETIRED
$15,950
Lovely 2-bdrm bungalow with full basement. Close to Dallas Rd. Quiet dead-end street. Dining room, modern kitchen (stove) modern Pembroke bathroom, pcge. oil heat, copper plumbing, 100 amp. service, drive-in garage. Owner is open to offers on down payment or trades. Bring what you have. Clear title. See Jim Ranson. 386-7545.

NORMANDY
EXCLUSIVE RESIDENCE
9-room Normandy style house located on a beautifully landscaped 2-acre lot, designed and decorated for supreme living. This, almost, new home consists of a fabulous brick tower entry hall with winding oak staircase to upper bdrms. and bar-room. The kitchen, and extra lge. family room adjoin utility room enclosed off the kitchen, plus sewing room. Large formal dining room, sliding glass doors to patio. Huge living room, beamed ceiling set off by striking brick fireplace. Roomy, inviting den off living room. Extra large master bdrm with 4-pce. bath off. Attached dble. garage. Home to be sold including exclusively designed furniture; certain pieces are 'one of a kind' and cannot be valued. View this impressive home by appointment only. For further information call GRANT MacFARLANE, 386-7545, anytime, res. 386-8093.

4 EXCLUSIVE LISTINGS
CORDOVA BAY — FOR
IMMEDIATE POSSESSION
Ranging from
An immaculate 3 bedroom, 10 yr. old modern bungalow at just $23,750 with terms (with daylight basement and roughed-in rumpus and bedrooms and second bathroom)
to
3 large ultra modern (2 of them brand new) homes in the low thirty thousand dollar area with excellent financing.
All 4 of these homes are on quiet secluded lots and are being offered for quick sale at prices substantially below replacement cost. To view call G. Ireland, Quadra Realty Ltd. 385-1431 (24 hr.) or better still if I live in Cordova Bay at 658-8408 so can show the houses at very short notice.

OAK BAY —G OOD LOOKING
$24,500 — modern captivating home (3 or 4 bedrooms), full basement. D.I. garage. Through hall, attractive living room, with fireplace. Ideal location close to all schools, bus and shopping. On Eastdowne. Be first, call
MARCONI REALTY 386-3941

250 HOUSES FOR SALE

"HOMEFINDERS"
3085 SHELBOURNE ST.
"YES, WE TRADE HOMES"

NR. KIWANIS VILLAGE
Suit bachelor or couple. Cute stucco bungalow. 3 ft. crawl space. Nice garden. Wired for elec. stove. New roof. $1500 dn. Only $12,900. Don't miss! Call VERA FRIEDRICH 388-4401 or 385-7835

SCHOOL DAZE!
COLWOOD — $25,700
The kids will soon be back to school, so don't miss seeing this value packed home today.
—Three bedrooms.
—"L" shaped living dining room.
—Large attractive family kitchen.
—Basement ready for development.
Set on a pleasant cul-de-sac among the arbutus trees. A dandy buy!
MONA FLEMING
388-4401, 386-1201

WHAT DO YOU WANT?
—Large living room with fireplace?
—Off white shag wall to wall?
—3 large bedrooms on main floor and two more in high basement?
—Modern cabinet kitchen?
—Exquisite landscaping?
—High Quadra area?
—Full price $29,900.
Call me now.
VI McDONALD
388-4401 or 479-1931

2 DRIVE BYS
IN LANGFORD
— 2713 STRATHMORE ST.
1 yr. old, beautifully finished, 3 bdrm. high basement home, 2 fireplaces, 2 bathrooms, sep. double garage. Price reduced below replacement value. $26,950 for quick sale.
— 775 REVILO
2 yr. old, 3 brm high basement home. Stone F.P. in L.R., glass door to sundeck off eating area, built-in range and oven in the kitchen. Roughed in rec rm, bdrm and plumbing in basement. Asking $23,800.
AINA MELDERIS
388-4401 384-6661

HOMES TO SUIT
—2 bdrm, no step doll house in Cordova Bay, lot 65x140 — $14,500.
—Family home, or home and suite, 12 yrs old. Town and Country area — $16,500.
—3 bdrms, L.R., D.R. off thru hall, city view. A must see. Only $19,000.
—Treat your family to a brand new 3-bdrm split-level home. Lot 100x250. Qualifies for B.C. 2nd. — $28,900.
To view these and other call
DONNA PRETULA
388-4401 384-2057

LOOKING FOR
PRIVACY???
Situated on ½ ac. in Colwood this congenial stucco home features large L.R., D.R., 4 brms plus rec. rm, den and double garage.
ONLY $27,500
AINA MELDERIS
388-4401, 384-6661

$55,000
SECLUSION PLUS
WATERFRONT —
WATERVIEW
2.06 ACRES
Truly a home to be proud of, offering remote seclusion yet only 20 min. from city centre. Situated in an area of exclusive, expensive homes. Cape Cod design with charming interior consisting of 24x16 L.R. (F.R.) 13x11 D.R. 22x11 kitchen, 2-pc. bath. Upstairs your master bedroom is 24x16 also with F.P., 2 more bedrooms and 3-pce. bath. Full basm't, OHW heating, utility room. Excellent terms.
SHEILA PEPPIN
388-4401 — 383-6377

SWIMMING POOL
LANSDOWNE SLOPE
How about your own private swimming pool? A patch of lawn to sun on? and a delightful patio for your barbeque? — all in lovely seclusion. Oh yes! the house to go with it has:
—3 BR on the main and one down.
—Large living room with F.P.
—L-dining room overlooking the pool.
—Cabinet kitchen with eating area.
—Full basement with rec. rm.
All this for the askihg price of $34,500.
Sound interesting? Call me
MARION MASSON
388-4401 ANYTIME

$37,200
NEW HOME PLUS!
IN-LAW SUITE
FAIRFIELD
Here is a chance to purchase a NEW home, complete with suite in basm't. Home offers a different plan with F.P. separating 19' L.R. from D.R. Spacious kitchen with large eating area. 3 bedrooms, 4-pce bath. Suite has L.R., 2 bed. kitchen and 4-pc. bath. Good terms are offered.
SHEILA PEPIN
388-4401 — 383-6377

STRAWBERRY VALE
Pleasing country atmosphere, no through traffic and only 15 min. to town from this modern 3 bedrm home. Asking $21,000. Open to offers.
AINA MELDERIS
388-4401, 384-6661

TOWN AND COUNTRY
PRICE REDUCED
$16,500
12-year-old family home or home with suite, can be yours. Hot water heat; double plumbing. 7½ per cent financing. Call now to view.
MARION MASSON
388-4401 ANYTIME

$37,900
3 BEDROOMS
Complete seclusion — 225 degree view. High on a rock overlooking Cedar Hill Golf Course. The design and decor — fascinating! The kitchen is complete with extras — dishwasher, range and garberator. Luxurious 5-pce. bathroom. Good terms can be arranged. Asking $37,900.
ADELINE NICHOL 388-4401

$1500 DOWN
GEORGE JAY AREA
3-bedroom, no step bungalow. OOM heat, electric kitchen. Close to town.
J. C. (JACK) WALDRON
$14,500 — $500 DN.

JAMES BAY AREA
2-Bedroom older home, no basement, oil furnace, large L.R. and kitchen. Rents for $140 per mo. Good holding property. Apartment close by.
HAROLD BARBER
388-4401, 384-2048

MUST BE SOLD
This home is in town location, has dining room, large electric kitchen, 2 very good sized bedrooms, full basement, hot air heating, 1290 square feet on main floor. You could be proud to have it. Priced at $17,500. I might be able to get it with low or no down payment to qualified buyers. Call
A. M. COHEN 388-4401

ESQUIMALT
$14,500 — $500 DN.
2-bedroom, no basement home in renovated condition. Stucco exterior. A natural for young family or retired couple.
HAROLD BARBER
388-4401, 384-2048

250 HOUSES FOR SALE

"HOMEFINDERS"
3085 SHELBOURNE ST.
"YES, WE TRADE HOMES"

CHOICE LOCATION
Offered for your inspection this 3-bedroom home, only 16 years old, full basement with large recreation room, with oil hot air heat, good size kitchen, modern all through out. Fireplace in large living room. Wall-to-wall carpets in bedrooms, fruit trees on neat lawn, cosy home with drive-in garage, rear entrance, all these lovely features at asking price of $22,500. Call
A. M. COHEN 388-4401.

$20,000
OAK BAY AREA
3 bedrooms — oil heat, on sewer. Close to schools.
HAROLD BARBER
388-4401, 384-2048

ROYAL OAK PROPERTIES
4526 West Saanich Road
479-1667 Anytime

3½ ACRES
Ideal for Horses — Cows — The 3 Bedroom home is cozy and lends itself to enlargement. City water, just off West Saanich Road. Oil Heat. Please call for details. Clear Title. $30,000. Exclusive agent: ALLAN KLENMAN, 592-1121 or 479-1667 (24 hrs.)

CORDOVA BAY
Drive by 5427 Fowler Road then call me. This is a lovely home on nearly ½ acre lot, 3 bedrooms, lovely living room with FP, good eating area and the kitchen has the most modern of cabinets. At the back is a large hobby shed and lots of parking area. The reduced price of $30,500 is a real buy. ERNIE LEE, 658-5447 or 479-1667 (24 hrs.)

CEDAR HILL RD. V.L.A.
RENOVATED—SECLUDED
Large comfortable family home — mostly renovated — large room with smart Arizona sandstone fireplace — A MOMMOTH KITCHEN with dining room size eating space. Off the kitchen are a lovely panelled room which could be the dining room, a bedroom and the UTILITY ROOM with W and D connections — downstairs are a nice rumpus room and another one or two bedrooms plus a SECOND BATHROOM on over ½ acre beautiful garden with LOTS of fruit trees — large dog run — big parking space and double carport. It is IMPOSSIBLE to see the house from the road — it is AWAY! BACK. Near schools, good shops and transportation. This is an OUTSTANDING VALUE at ONLY $25,900 (Firm).
JOHN BISHOP
RES. 656-2308
OFFICE: 479-1667 (24 HRS.)

ROCKLAND SECLUSION
CHARACTER HOME
This has NOT been offered before and will be an IDEAL home for retirement or small family — over 1200 square feet of space in this COMPLETELY DIFFERENT and BEAUTIFUL home. The cozy living room has a smart OLD BRICK fireplace (raised and wall to wall) — a separate dining room and a large — lovely kitchen with big eating space — two bedrooms, one with huge walk-in closet and double closet — a long narrow driveway makes it impossible to properly see the house from the road. Through hall and wide stairway leading to the basement (above garden) with roughed-in RUMPUS ROOM and R.I. extra bathroom. Utility area for W and D and a BIG double garage. Very secluded rear with large cement PATIO and overlooking a big estate garden. Full price $34,900. This can only be shown by appointment several hours in advance — to arrange viewing please call:
JOHN BISHOP
RES. 656-2308
OFFICE: 479-1667 (24 hrs.)

¾ ACRE (THREE LOTS)
3 BEDRM. — 2 BATHRM.
SPOTLESS HOME
Hidden away behind a good orchard — This attractive no-basement home with a large living room — dining area in-line — HUGE kitchen — UTILITY ROOM W and D connections — BIG DOUBLE GARAGE with storage attic — playhouse — lots of closets — 2 lots can be sold separately — sewers in soon — Really worth seeing! Located near Northridge. Approx. $7,500 down will handle.
JOHN BISHOP
RES. 656-2308
OFFICE; 479-1667 (24 HRS.)

BRENTWOOD BEAUTY
NEAR MARINA
On a QUIET cul-de-sac this very attractive home in an area of fine homes — offers excellent accommodation with 3 large bedrooms — two full bathrooms — large RUMPUS ROOM — good redecoping — large sundeck overlooking treed garden. Good value at $29,900.
JOHN BISHOP
RES. 656-2308
OFFICE: 479-1667 (24 HRS.)

LARGE HOME $19,900
WALK DOWNTOWN OR TO SEA
An older home with a very appealing interior, beautifully decorated living room and den. Each have a fireplace — 3 bedrooms, full basement, large lot. Call to view — No drivebys — 479-1667 — Evelyn Persicke.

FULL SEAVIEW
CADBORO BAY
NEAR UNIVERSITY
Spacious well kept large white gem of a home close to sea. Enjoy the waterview, mountains, and the extra space — Super size lot — nice landscaping. Immaculate throughout. Call to be shown through. Evelyn Persicke — 479-1667 (24 hrs.)

UTTER PRIVACY
DEEP COVE 9 ACRES
Very unusual opportunity as this quaint two-bedroom home sits on a parcel of land already subdivided into 5 blocks, each with separate title. Full price $55,000 with some terms. For appointment call Allan Klenman — 592-1121.

OPEN HOUSE
3171-3147 Woodpark
MON., TUES., WED. 7-9 p.m.
SAT., SUN., 2-6 p.m.
COLWOOD AREA
(REASONABLE TAXES)
NET TAXES APPROX. $200
We have homes from 2-4 bedrooms, from $24,900 to $28,300. These are quality homes with plaster, en-suite plumbing, fireplaces, full basements, sundecks, carports and many other features. Drive out and see us first! Sooke Road to Metchosin Road, Left up Langholme to Woodpark.
Also we have a handyman special home, taken as a trade in, $15,500 or near offer.
RIDLEY BROS. DEVELOPMENTS
478-2856 478-2513 478-2944

SOUTH OAK BAY
824 HAMPSHIRE RD.
Modernized charmer, 3-5 bedrooms, dining-room, full basement with toilet. Corner lot. Near everything. $24,500. Terms. 388-6824.

PARKLANDS-ESQUIMALT. 3-BEDroom home. Exquisitely landscaped. Excellent for retired couple or starter home. $21,900. Low down payment. 388-9097.

250 HOUSES FOR SALE

P.
R.
B.
P. R. BROWN & SONS LTD.
The PEOPLE to SEE are P.R.B.
762 Fort St. 385-3435 (24 hrs.)

SEAVIEWS
CLOSE TO UNIVERSITY
$35,900
De luxe 3-bdrm. rancher with super sea view and secluded two-thirds acre setting. Spacious living room and dining room with wall-to-wall carpet and fireplace, family room with stone fireplace and built-in bar, modern cab. elect. kitchen with eating area, 4-pce. bath, and utility.
KEITH VICKERS
388-7476 OR 385-3435
—P.R.B.—

FAIRFIELD
NEW LISTING
Near the Sea
Well built, well kept 2-bedroom bungalow with large basement room and drive-in garage. This would suit ideally, a retired couple or small family.
$25,500
For further details, please call Mrs. Baxter 385-3435 anytime
— P.R.B. —

3 BEDROOMS
GLANFORD
$25,500
Exceptional 4-yr.-old full basement, family home close to schools, shops and transportation. 14x18 living room with fireplace, 10x12 dining room, spacious kitchen with eating area, family room with fireplace, 1½ baths, landscaped. Terms.
KEITH VICKERS
388-7476 OR 385-3435
—P.R.B.—

YES
A home for you near Quadra Elementary school. 3 BRs. full bsmt., modernized, handy to shopping and on a quiet street. LR has white brick FP and HW floors. Kitchen has double SS sink. Price is $19,700 with poss. DP of $2,500 plus Gov't 2nd mtge.
JACK TURNER 385-3435
—P.R.B.—
P. R. Brown and Sons Ltd.
762 Fort St.
385-3435

TTTTTTTTTT TTTTTTTTTT TT TT TT TT TT TT TT TT CCCCCCCCC CCCCCCCCC CC CC CC CC CCCCCCCCC CCCCCCCCC
TOWN & COUNTRY
REALTY
LTD.
Town and Country Shopping Centre
3617 Douglas St.
Mon.-Fri., 8:30 - 5:30

CORDOVA BAY — $19,800
"RARE" —
A PLEASURE TO LIST
This 1,150 sq. ft. most modern quality no-bsmt. home and lge. (16.5x22) attached garage is secluded, on quiet cul-de-sac nr. beach, bus and shopping centre. The perfect retirement or starter home for the discriminating buyer. A "good" buy!
Call Ron Cannon at Res: 658-5500.

DRIVE BY TODAY!
(4143 Quadra St.
You WILL like it!)
Then consider these
SPECIAL FEATURES:
EARLY possession
LARGE (81'x250') TREED property in a rural atmosphere but CLOSE IN.
SMALL DOWN PAYMENT — $3,500 with EXCELLENT TERMS — 8% on balance at $150.00 per month.
2 LARGE bedrooms — 4-pc. pedestal bathroom. Good living room — OAK FLOORS throughout. GOOD dining area off the kitchen. WELL WORTH SEEING AND WELL WORTH $22,800!
ALAN R. FOSTER, 656-2582 — 382-7276.

FAIRFIELD AREA
OWNER SAYS
"MOVE IN"
This 3-bedroom, living room, dining room, fireplace home, close to sea and park, IS AVAILABLE IMMEDIATELY. Asking price $21,700. Make us an offer today.
Phone J. T. (JIM) Mills
Bus. 382-7276 Res: 477-5938

CONFUSED?
TIRED OF LOOKING?
DON'T BUY ANYTHING
UNTIL YOU SEE THIS!
—LARGE LIVING ROOM
—FLOOR TO CEILING FIREPLACE
—DINING ROOM
—REC. ROOM WITH FIREPLACE
—ASKING PRICE $26,900
PHONE NOW FOR SHOWING
J. T. (Jim) Mills

RITHET AGENCIES
LIMITED
714 Fort St. 382-4251

1420 WESTALL AVE.
(SIMPSONS-SEARS)
Brand new 3 bedroom home, exceptionally well built. Living room has fireplace. Wall-to-wall carpets throughout. Extra bathroom in well planned high basement. Close to schools, stores and buses. Asking price $28,950.
BILL SIDHU, 382-4251

UPPER LANDSDOWNE
4 bedrooms, spacious living and dining rooms. De luxe cabinet kitchen with eating area. Rec. room with bar and sliding glass doors to secluded patio. Situated on a large, nicely landscaped lot with circular driveway for easy access. Asking $41,900.
E. WILKINSON
382-4251 Anytime

FAIRFIELD
—2 BR. stucco exterior
—Living room with fireplace.
—Separate dining room.
—2 rooms in full basement.
—Oil auto heating.
—Close to water, park and all services.
Asking price $18,500 with flexible terms.
BILL SIDHU 382-4251
DAVE TAYLOR 382-4251
Rithet Agencies Limited

NEW HOUSE
1-3 ACRE
2062 HAIDEY TERRACE
OFF STELLEY'S X ROAD
AT CHATWELL
Luxurious spacious de luxe Metcalf home. Lot 400-150, treed, shaded and secluded. 1-3 acre of dogwood, etc. Full basmt, Built and finished by a craftsman. MOVE IN NOW, Low down payment. Call MR. MacFARLANE, 386-7545, anytime.
ISLAND HOMES LTD.

$500 DOWN
MAYFAIR AREA
An older 2 or 3-bedroom, no basement home on a long lot with high future value. Payments of $121 per month. P.I. on full price of $10,950. 652-2808 or 385-6624.

250 HOUSES FOR SALE

BROADVIEW PROPERTIES
1039 Johnson St.
384-8001

OPEN HOUSE
4283 PARKSIDE CRES.
11 a.m.-9 p.m. until sold
(Except Sunday)
DON'T JUST DRIVE BY, COME INSIDE, YOU'LL BE DELIGHTED WITH THE INTERIOR OF THIS CONTEMPORARY HOME BEAUTIFULLY LANDSCAPED AND SEMI SECLUDED. SPACIOUS LIVING-DINING ROOM WITH FLOOR-TO-CEILING FIREPLACE. 3 LOVELY BEDROOMS, SUPER KITCHEN, 2 CERAMIC TILED BATHROOMS, 20x12 FAMILY ROOM. BEAUTIFULLY FINISHED WORKSHOP AND LAUNDRY AREA. JUST REDUCED TO $27,900 with 6¾ PER CENT MTGE. OWNERS ARE TRANSFERRED QUICK POSSESSION. JOYCE MILLER 384-8001.

OPEN HOUSE
3440 SEATON
1-7 Daily (Except Sunday)
1500 sq. ft. home with 5 bedrooms, rec. room, huge family size kitchen. Ideal for large family, GORGE-BURNSIDE area. Asking $19,900. LOW DOWN PAYMENT. Please call 384-8001.
RON BLACK

4117 CAREY RD. $14,500
2 BEDRM FULL BASEMENT
ALEX MacLEAN 384-8001

COUNTRY SETTINGS
2 bedrm approx. ½ acre $16,000
3 bedrm 2 lots $16,900
2 bdrm full bsmt new $17,900
For information on these excellent listings call now.
ALEX MacLEAN 384-8001

SIMPSONS-SEARS
Cosy 2 BR bungalow, large kitchen, living room with fireplace, hot water heating. Drive-in garage. Located in excellent investment area. Good terms on full price of $16,900. Please call RON BLACK or ANDREW DUNNING 384-8001.

COSY BUNGALOW
IMMEDIATE
POSSESSION
Situated among the oaks, close to shopping and transportation. Large living room with fireplace, separate dining room, hardwood floors, full basement, and can be bought with low down payment. To view please call 384-8001.
JESSIE McGRATH

BRAND NEW
CLOVERDALE AREA
$17,900
Close to Town and Country this little 2 bedroom no bsmt bungalow has everything for the newlyweds or golden years people. Enchanting used brick FP, shiny HW floors, and electric heat. Tastefully papered and painted and already to move into. Large dble. garage for boat, trailer, workshop etc. Possibly eligible for B.C. $5000 second mtge and a low D.P. Just on the market. Quickly phone JOYCE MILLER or BARBARA HUNT 384-8001.

POSSIBLE V.L.A.
NEW FULL BSMT., $18,500
2-bedrm full bsmt. hardwood floors, cab. elect. kitchen with fan, raised hearth fireplace in living rm. carport, hardtop driveway. Call ALEX MacLEAN 384-8001.

QUIET OAK BAY
If it's lovely quiet seclusion across from the water you are looking for, then see this home just listed. 3 bdrms, living rm with fireplace and dining room. Full bsmt with rec room and extra bedroom if desired. Full price $29,900.
WALLY MILLIGAN 384-8001

TOWN—COUNTRY
3 bdrms.—$21,900
Just listed — this dandy family home backing onto a playground for your children — no worries about them running on the street. Well landscaped and lots of trees for seclusion. A short walk to T-C Shopping Centre, bus and schools. Like new oak floors in comfy living room (fireplace), halls and 3 bedrooms, big-big modern kitchen, utility room, plumb. washer-dryer. Full high basement has bedroom and room for development. A swell buy at only $21,900 with various terms. If you have been renting over 2 yrs. and have good credit we can put you in here with $2500 down. Hurry on this one. 384-8001. 24 hrs.
RON TRUESDALE
ROY HINCHCLIFFE

SECLUSION, VIEW
Delightfully Different
Here's a charming 2-bedroom home in a high countryfied location yet close to bus and shops. Immaculate inside and out, granite fireplace and W-W carpet in living rm. Lge kitchen. Offered at only $17,500. Drive by 3938 Wilkinson Rd., but please don't disturb owner. To view dial 384-8001.
ROY HINCHCLIFFE
RON TRUESDALE

BRAND NEWIES!!!
The Mrs. will really be in her glory here. 2 beautiful 3 br homes, 2 bathrooms. One quite different. Alcan aluminium, bonded 20 years, no painting just hose it off. These homes will be ready for occupancy in 3-4 weeks, so if bought now the little lady can choose her room colors, carpet, tile, etc. Can be bought with as low as $2400 down on $27,900 or the Alum. at $28,900. DRIVE OUT Goldstream from Colwood corners to Van Tilburg, you will see these at 2783-85 Penelope — right by the golf course. 384-8001.
RON TRUESDALE
ROY HINCHCLIFFE

F
N
CABELDU
T
D
(Established 1930)
1212 BROAD STREET
383-7174

HIGH CORDOVA BAY
PANORAMIC SEA VIEWS
NEARLY ONE ACRE
SECLUSION
Situated on a quiet CUL-DE-SCAC, this exceptional residence is ideally suited for ENTERTAINING. There is a spacious ENTRY hall, attractive 22' x 15' living room with FEATURE FIREPLACE, 14' x 11' dining room, TASTEFUL den with F.P., ULTRA MODERN Kitchen with built-in STOVE, OVEN, DISHWASHER AND GARBUATOR, 13' x 11'5" family room off kitchen, large SUNDECK off kitchen and Dining room. In addition there are 3 large bedrooms, 3 bathrooms, furnace and workshop room, utility room, lower patio and double carport. Many extras such as quality W-W carpeting throughout. EXCELLENT VALUE AT $49,000. Call J. F. Cabeldu for appointment to view 383-7174.

Douglas Hawkes Ltd.
Drive By
1145 May St.
2 BEDROOMS, LIVING ROOM WITH FIREPLACE, KITCHEN WITH DINING AREA, SEP. GARAGE. A ONE-STEP HOME. SUIT RETIRED COUPLE. LOVELY GARDEN. CHEAP TAXES. TO VIEW CALL POP THOMAS AT 384-7128 OR 384-5116. ASKING $17,500 OR NEAR OFFER.

ATTRACTIVE, COMPLETELY remodelled, 2-bedroom bungalow, in Gorge area. Full basement, oil furnace, wall-wall carpet throughout modern kitchen, utility room, close to transporation and schools. Asking price $16,900. 479-1691.

FOR SALE BY OWNER
Desirable 3-bedroom, executive home, Landsdowne Slope, secluded garden. $36,000 or $16,800 cash to 7¾ per cent mortgage. View by appointment. 592-9828.

OVERLOOKING WINDSOR PARK. Tudor style, 3 beds and den. Owner sale. 385-4664.

250 HOUSES FOR SALE

TRUST
CANADA PERMANENT
CANADA PERMANENT
CANADA PERMANENT
"WE TRADE HOMES"

$13,900
NEWLY RENOVATED, 3-BR home in Victoria. New furnace, wiring and bathroom fixtures. Close to schools, shopping and Park. Priced for quick sale. OWEN COVIELLO, 386-1361 or 477-5738.

EXECUTIVE HOME
Very fine large home about 12 years old in one of Victoria's best areas, close to an exclusive golf club and schools. 3 bdrms up, another down. Lovely lot offers privacy and space for outdoor entertainment. Good financing available. Asking $37,500 JACK DOBSON 386-1361 or 658-5676.

LOW DOWN PAYMENT
4-bdrm home in good condition. Full basement, new furnace, good wiring and plumbing. Good living at only $16,900. JACK DOBSON, 386-1361 or 658-5676.

OAK BAY
Only $23,000 is the full asking price for this modern 3-bdrm, full basement home with 4th bdrm or rec room. Your terms could be arranged on this outstanding bargain. LES FISHER 386-1361 or 477-4238.

IMMACULATE FAMILY HOME
OWNER TRANSFERRED
Drive by 3050 Carola Place in GREEN MANOR PARK and then call to view this 3-bdrm 3-year-old home, large living room with fireplace, spacious sundeck leading from dining room. Large 8 per cent mortgage. OPEN TO OFFERS on $25,900. Call DAVE GIBSON 386-1361 or 386-5647.

LARGE FAMILY HOME
CORDOVA BAY SEAVIEW
High up on a hill, situated on over ½ acre fully landscaped and fenced lot. 1680 sq. ft. on the main floor, living, dining room, kitchen, nook, utility and 3 bdrms are all LARGE. First quality broadloom over hardwood in most rooms. Full high basement with finished den and 3-pce. bath. Parking space galore. Asking $40,000. Very attractive terms. Call 386-1361 for DON ROBBINS 592-7641 or MADGE HOLE 382-5369.

HIGH QUADRA TUDOR
$3000 DOWN PAYMENT
Set among tall oaks and just a stone's throw to shops. Two bdrms, full basement — retirement or starter home — brick fireplace in living room, separate dining room, hardwood floors throughout. Asking $21,500. Call 386-1361 for DON ROBBINS 592-7641 or MADGE HOLE 382-5369.

CHARACTER TUDOR
TEN MILE POINT—$58,000
Situated on 1 acre of park-like secluded property with lovely trees, lawns and spectacular views of Cadboro Bay with majestic coast range in the backgroun. The character and charm of the home affords the ultimate in gracious living. 1st floor — entrance hall, den, lovely living room, formal dining room, sun room, master bedroom, kitchen with breakfast nook, 2 nd floor—central hall, 2 bedrooms, 4-pce bath. Lovely seaviews from all main floors. May also be purchased with an additional 1½ acres for a total price of $100,000. For more information, or appointment to view, call 386-1361 for DON ROBBINS 592-7641 or MADGE HOLE 382-5369.

MUST SELL—OWNER LEAVING
Excellent family home, Hampton Park. 3-bdrms, large living room and kitchen, full basement. Drive-in garage. A good buy at $23,500. Call FRED BEAVER-JONES 382-5981 or KELLY DICKSON 479-4991 or 386-1361.

A BEAUTY—ROLSTON CRESCENT
Practically new family home in a "close to everything" area, offers 3 bdrms, large living-dining room, fireplace, large sundeck, full high basement, utility and rec. room, Dr-in garage. A real bargain at $26,700. Call FRED BEAVER-JONES 382-5981 or KELLY DICKSON 479-4991 or 386-1361.

EXCELLENT FAMILY HOME—LANGFORD
3 or 4 bdrms, high basement with roughed-in rec. room, fireplace in large living room and patio over carport. Large treed lot. Priced low at $22,900 for quick sale. Call FRED BEAVER-JONES 382-5981 or DICK ACHURCH, 384-9436 or 386-1361.

FAMILY HOME—5 BEDROOMS
Exceptional family home, located on cul-de-sac, with over 1300 sq. ft. on main floor and fully developed down. 3 sets plumbing, W-W carpeting, large sundeck. Has large 7¾ per cent mortgage. The value of this home must be seen from inside. No drive-bys. For showing by appointment only Call KELLY DICKSON 386-1361 ANYTIME.

3 BEDROOMS—KIWANIS WAY
Nice family home located close to everything on a lot that requires a minimum of maintenance. Only 2 years old. Has extra room down and ready for further development. Good financing. Priced at $25,900. KELLY DICKSON or FRED BEAVER-JONES 386-1361 ANYTIME.

MARIGOLD
3 YEARS YOUNG
Of the many fine homes in Victoria, this stacks up with the best. Large living room, and dining room and kitchen that will delight a housewife. Two super-size bdrms. Full high basement and a large lot. Everything in perfect taste. Asking $25,900. Call WILLIAM SANDERS for further particulars. 386-1361 or 477-6802.

SPACIOUS LIVING—SEA VIEW
Only one like this, 3 bdrms, 2 baths, large living room, dining room, lower level has large rec. room, fireplace plus 2 beds and 2-pce. bath, double carport, close to beach. Easy terms. Asking $50,000. KEN WRIGHT 382-9409 or 386-1361.

LUCKY SEVEN!
NUMBER ONE!
100' Waterfront lot. See "Lake-front Opportunity" Classification 256 — Waterfront Properties! DICK BATEY 386-1361 or 592-4607.

LUCKY SEVEN!
NUMBER TWO!
character duplex. Home plus revenue. See classification 244 Revenue Properties! DICK BATEY 386-1361 or 592-4607.

LUCKY SEVEN!
NUMBER THREE!
New duplex. Different, spacious convenient. See classification 244 — Revenue Properties! DICK BATEY 386-1361 or 592-4607.

LUCKY SEVEN!
NUMBER FOUR!
Full price only $12,750. Estate sale, 2-bdrm, full basement, central location, modernized essentials! DICK BATEY 386-1361 or 592-4607.

LUCKY SEVEN!
NUMBER FIVE!
New-listed, Uplands opportunity. 3 (or 4) bdrms recreation room, 3 bathrooms, plus swimming pool. Near golf. Only $58,500 with co-operative financing. DICK BATEY 386-1361 or 592-4607.

LUCKY SEVEN!
NUMBER SIX!
Flexible-use Uplands open beamer. Space, grace and set your own pace. Ten rooms plus 2 sun decks. Only $69,500 and with large seven per cent mortgage. DICK BATEY 386-1361 or 592-4607.

LUCKY SEVEN!
NUMBER SEVEN!
Modern, large, open-beamer (with immense lower-level potential) on spacious, treed lot, only steps from Metchosin Golf Course. A family-living beauty. Low down payment to good covenant. Only $23,500 full price. DICK BATEY 386-1361 or 592-4607.

BUILDER TO BUYER
Brand new 3-bedroom custom home on cul-de-sac in 3 mile circle, 2 blks off Quadra (1010 Ridgeway Pl.). Price $33,900. Open 7 to 9 p.m. Ph. 592-6205.

SIDNEY — STEAL
1140 sq. ft. luxurious living in this just completed 3-bedroom bungalow. Citation cabinets. W-W carpets. All electric, carport, on cul-de-sac. Reduced from $23,400 to $20,500. For quick sale. 656-3904.

2-BEDROOM HOUSE ON APPROX. ¾ of an acre. City water. Low taxes. Full price $10,950. Try your down payment. 386-3832 or 656-2620.

PRIVATE SALE
Small 2-bedroom house, 220 re-wired. Phone before 3:30 p.m. 384-4829.

250 HOUSES FOR SALE

HARRY
FOSTER
LTD.
OPPOSITE "The Bay"
1732 Douglas 382-2101

JUST LISTED!!
"SHELBOURNE, 1 BLOCK
TO SIMPSONS-SEARS"
NO STEPS—LEVEL LOT
A VERY NICE STUCCO BUNGALOW IDEAL FOR THE RETIRED COUPLE OR YOUNG FAMILY. APPROX. 1150 SQ. FT. 18' LIVING ROOM WITH F.P.; CAB. KIT. ; 2 BEDROOMS; 4-PCE. BATHROOM PLUS LARGE REC ROOM (APPROX. 24'x14½'). LEVEL LOT, ATTACHED GARAGE, 8 FRUIT TREES. LOT 65x111. GOOD TERMS COULD BE ARRANGED. FULL PR

256 WATERFRONT PROPERTIES

BRENTWOOD — 1 ACRE

Unbelievable privacy, 350 ft. of waterfront on a clean beach, sheltered boat mooring and a lovely 3-bedroom home of charm and character. Large living room with floor to ceiling windows, lovely fireplace and access to a delightful deck for outdoor living, roomy separate dining room, full basement and excellent landscaping. Asking only $37,500. View by appointment only with Gray Lorenzen, 652-1038 or 743-2525.

SAANICH PENINSULA

133 ft. of excellent extremely private Cole Bay waterfront property, beautifully treed western exposure, nice beach. Call Gray Lorenzen, 652-1038 or 743-2525.

MALAHAT REALTY LTD.
RR No. 1 Cobble Hill, B.C.

CORDOVA BAY WATERFRONT

UNIQUE 3-BEDROOM HOME built 1968 on 1¼ ACRES WITH 235 FEET WATERFRONT. Superior craftmanship with recreation room and numerous other extras. $49,500 with $14,500 D.P.

BERT BADHAM,
Phone 592-7689
MONTREAL TRUST
1057 Fort St., 386-2111

YELLOW POINT AREA ONE ACRE

We are fortunate in offering for sale and for the first time, waterfront property that just isn't available anymore. From the private road to barred gate, you enter your own Shangri-la.
Tremendous views await you looking out over the Islands, and the sea lanes; and from its own private beach.
FULL PRICE $35,000 WITH TERMS
To view phone RON SEDGER at Newstead Realty Ltd., 382-8117 or 479-3673.
P.S. On yes, I forgot to mention that there is an as new 4-bedroom house — automatic oil heat, yes, even refrig., stove, all cuttery, kitchen suite, etc., etc., that goes along with all this.

OCEAN FRONT ADD LIFE TO YOUR YEARS AND YEARS TO YOUR LIFE

PACE YOURSELF IN THIS NEW OCEAN FRONT RETREAT OVERLOOKING THE VAST BLUE PACIFIC. Located on approx 1.5 acres, beautifully landscaped with all city amenities. The home is completely, tastefully furnished and included in the price.
REALLY A NICE QUIET SECLUDED RETREAT LOCATED AT POINT NO POINT.
Priced at only $37,500
Phone J. T. (Jim) Mill NOW.
Town and Country Realty

SHAWNIGAN LAKE DON'T FAIL TO SEE THIS

Turn off at Underpass, go to end of road past Mountain View Resort. See sign. One of the best equipped summer homes on the lake offering adequate family accommodation planned for indoor, outdoor activity, good swimming and boating facilities, lots of parking, big fireplace in cosy living room, electric kitchen 3-pce bathroom. Fully furnished, immediate possession, terms available. Asking $19,800. Please call Mr. Custance, 385-9451.
Swinerton, Stewart Clark, Ltd.

A WATERFRONT PARADISE

Situated on what could be truthfully described as the "ROAD TO THE ISLES", this lovely home and almost an acre of heavily treed woodland provide year-round living pleasure. Breathtaking, panoramic views are regularly spiced with all manner of power and sailing vessels. The wooded entrance driveway, modern home (eight finished rooms) with hand split shake roof, private cove with boat winch, separate workshop, all delight the eye. An exclusive listing and excellent value at the full price of only $65,000. For further information and appointment to view, please call Mr. Yeils 382-2101 — Res. 383-5038. Harry Foster Ltd.

CORDOVA BAY JUST 8 YEARS OLD

Family home of 4 BR's located on Parker Ave. where the beach is best and access is easy. This home has 1300 sq. ft. main floor, plus rec. room with fireplace, the 4th BR, workshop and storage on lower level. In excellent condition with plastered walls, shake roof, heavy cedar siding. Large 23x21 sundeck off DR. Available approx. Sept. 1. Exceptional financing at price of $41,900. Truly a bargain that may not be repeated.
WILF DAVIS
388-4271, 658-5276

DEEP COVE WATERFRONT LOTS

The finest waterfront on the Saanich Peninsula. Excellent building site, takes full advantage of all views. Full price $25,000, easy terms. Please contact:
Jon Davis or Bud O-Connor
388-5361 ANYTIME

BOULTBEE, SWEET REALTY LIMITED
Yorkshire Trust Affiliate
737 Fort Street — 388-5561

COWICHAN 3 ACRES $39,000 4 BEDROOMS

A charming residence well maintained with delightful landscaping and gorgeous seaviews from living rm, study, breakfast room and bedrooms as well as a beautiful covered deck and the broad lawns. Absolute privacy, room for a horse. Excellent sea access for boating and small stream on one border. Part delightfully wooded. Excellent terms. For viewing call Gray Lorenzen 652-1038 or 743-2525 Malahat Realty Ltd.

90' SOOKE—$18,000

Views from every room over Sooke Harbor. This immaculate one bedroom cottage offers peace and seclusion with your round boat anchorage. Easy care garden, separate garage plus extra guest sleeping cottage. Drive-by 2008 Norton Rd. and call for further details.
CAROLYN WELDON
388-4401, 658-8467
Shirley Philips' Homefinders Ltd.

CORNER PAT BAY AND CASCADE

Choice waterfront lot, .53 acres stairway to beach, nicely treed ideal location.
ANNE STACEY
Phone 592-4997
University Realty Ltd.

SHAWNIGAN — WATERFRONT

A summer retreat, with 2 good-sized cabins which are partly furnished. Electric stoves, oil heaters, pump house. 3-pce. bathroom, wharf, plus a lovely beach with a treed lot 66x200. Asking $19,500. Call HEATHER GAMMON at 386-7737 or 478-2807.
TUFFREY and MILLS LTD.

TEN MILE POINT
SUNNY SOUTH SIDE
YACHTSMAN'S PARADISE

Three spacious bedrooms and a den in this thoroughly modernized gracious home. Magnificent seaview from every room. Please call MRS. MacCLEMENT, 652-2210 or 477-1841, BLOCK BROS. REALTY LTD.

110' WATERFRONT

Enjoy your own cement promenade on a quiet protected cove. Spotless, 2-bedroom home has third bedroom and second full bathroom in high basement. Lovely gardens and shrubs. Only $28,800 and 4 mi. from city centre.
388-4721 CLIFF SALMOND 477-3626
Gardener Realty

WATERFRONT, BY OWNER. 2-bedroom, large living room, new wall-to-wall shag, full basement, new 16'x22' rumpus room. On heavily treed, well secluded ½ acre. 15 minutes from city centre. Furnished or. $36,000. Immediate occupancy. 478-3530.

QUALICUM

Exclusive Eaglecrest Estates. Bench lot immediately above beach. Full Gulf view. Plans include private golf course, tennis courts, etc. 3 minutes to marina and ramp. Phone collect. 261-4746, Vancouver.

¾ ACRE, PANORAMIC VIEW property in Gordon Head. Private beach, fall firs. $26,000. 658-6446.

256 WATERFRONT PROPERTIES

YOUR OPPORTUNITY TO ACQUIRE FAST DISAPPEARING WATERFRONT ACREAGE

TWELVE HUNDRED FEET OF SHELTERED OCEAN FRONTAGE. THIRTY ACRES OF BEAUTIFULLY TREED LAND. COMPLETE SECLUSION. JUST THIRTY-FIVE MINUTES FROM THE CITY CENTRE AND WELL PRICED AT $195,000
FOR APPOINTMENTS TO VIEW THIS OUTSTANDING PROPERTY CALL:
S. W. BRIDGES
478-1455 385-3435
P. R. BROWN & SONS LTD.

LOVELY HOME SECLUDED WATERFRONT

Half acre of waterfront on most beautiful part of the Gorge with lovely grounds and private driveway. Modern stucco home of 1,750 sq. ft. All hardwood floors with wall-to-wall carpet in living area. Three bedrooms and two bathrooms on main floor with two extra rooms downstairs. Big living rooms with fireplace, sliding glass doors to patio from dining room. Lovely kitchen with built-in appliances. Two garages and full high basement. Full price $46,800 with good terms.
GEORGE LEE, P. R. Brown & Sons Ltd., 385-3435 or 478-1908.

SEAFRONT

PRICE REDUCED — $43,500
Easy access to private sandy beach. Beautiful views of sea, islands and Mt. Baker from the spotless, well built home. Living rm., gleaming hardwood floors, FP and 12 ft. picture window. Sep. dining rm., 2 bright bedrms. and spacious kitchen with eating area. Full basement, dble. carport. Cordova Bay.
RUTH LUKAITIS, 386-4271 — 477-5306
J. H. Whittome & Co. Ltd.
706 Fort St.

AND ALL THIS!
Seclusion on nearly 5 acres, wooded. 100 ft. sea front (approx.). Custom built spacious rancher. Sandy cove. Guest cottage. Select area. Saanich. Asking $80,000. Terms
Call R. Cox 385-2481
Swinerton, Stewart Clark, Ltd.

LAKEFRONT OPPORTUNITY
100' waterfront, 175' deep, superbly-treed, Florence Lake front lot. With 3-rm. cabin as tossed-in bonus. Eight-mile circle, too. Full price only $7,500. DICK BATEY, 386-1361, or 592-4807. Canada Permanent.

BY OWNER. SEMI-WATERFRONT. 1,340 sq. ft., 3 bedrooms, 1½ bathrooms. Crestwood cabinets, wall-to-wall throughout. Floor to ceiling rock fireplace, full basement with den, 2-piece bathroom, 16'x32' rec room. $37,900 firm. 656-3317.

MAGNIFICENT VIEW

Of Victoria and Albert - Head. Excellent Bldg. site. Yours for the low price of $14,500. Mrs. Barlow or LaLonde, 478-2075, o 384-6758. Rex Hughes Agencies, 478-1729.

DOLPHIN BEACH ESTATES
MAGNIFICENT WATERFRONT AND VIEW LOTS
DOLPHIN AGENCIES LTD.
P.O. BOX 398, PARKSVILLE
PHONE 248-6156

15 ACRES WITH 1200' OF FRONTage on secluded lake. 10 miles from Victoria. $2000 an acre. Phone K. Brotherston, 478-4592.

MUST BE SOLD IMMEDIATELY, 1.69 acres, high waterfront, Thetis Island. Make your offer. 592-3071.

260 CONDOMINIUMS FOR SALE

YOUR OWN APARTMENT OWN YOUR OWN

First offering of Bayshore Villa where privacy and luxury is only one highlight of this new oceanfront condominium complex. Your suite features such lavish appointments as rich carpeting throughout; "Top of the Line" range, fridge, dishwashe , washer, dryer; abundant closet and storage and — a wood burning fireplace. Each suite has a den. There are only 8 suites (2 to the floor). Enquire today — Call L. E. Kirk, 386-2865, Mayfair Realty Ltd.

265 HOUSES WANTED TO BUY

RETIRED SASKATOON COUPLE FOR ALL CASH!

Require five-room bungalow with basement. Quiet area essential. Possession Oct. 1st. Please call MR. L. WRIGHT, 479-3158, Office 382-2101, Harry Foster Ltd.

WANTED

Mortgages and Agreements wanted. American investor is waiting to buy. The value of your mortgage paper has increased in recent weeks. Call today and receive all cash. L. E. KIRK, F.R.I., Mayfair Realty Ltd., 386-2865 anytime.

2 BEDROOM HOME OPTION TO BUY

Required Oct. 1. All Cash. Don't hesitate. Call today Doris Adams 385-2458 Byron Price and Associates.

WANTED FOR CASH OR CASH TO mortgate, 2 or 3 br. homes. Bsmt. and garage preferred but not essential. $24,000-$25,000 range. Please call JERRY HUBERT 384-2740 or 477-1841.
BLOCK BROS. REALTY LTD.

Guaranteed: If your property is under $15,000 and can be fixed up for resale my client will buy it for cash to you. Any area.
BEN GREIG 386-3231—479-4253
BLOCK BROS. REALTY

I WILL BUY YOUR 2 OR 3 BEDroom home immediately for cash if it's suitable for rental purposes. For fast action call my agent J. ROGERS at BLOCK BROS. REALTY anytime: 386-3231.

CASH CLIENTS
will pay all cash or cash to mortgage for your 2 or 3-bedroom home with basement if possible. Call Victor Wong 385-2458 or 479-6509. Byron Price & Associates Ltd.

URGENTLY NEEDED

Older 2 or 3-BR. homes, any area, any price, please call: SYL SHUMKA, 386-2961 anytime. National Trust Co. Hillside Shopping Centre.

COTTAGE, PROSPECT LAKE-Brentwood area. Victoria Press, Box 151.

PRIVATE, WANT SMALL GUEST cottage to move to my property. 656-4182.

PRIVATE, OLDER 2 OR 3 BEDroom home. Cash. 388-7104.

268 LISTINGS WANTED

UNBELIEVABLE — BUT TRUE!

Yes, we've sold most of our listings, and need yours! We guarantee prompt attention. Just call and we will visit you and advise you of present market value without obligation. You can be sure of an energetic sales program by calling LEW DALLIMORE or DON HANNAH at 386-7737 anytime.
TUFFREY AND MILLS LTD.

ASK J. T. (JIM) MILLS TO SELL YOUR HOME

YOU WON't BE SORRY!

Call me for an appointment and I will be happy to explain selling procedures, financing, market values, etc. to you.
There is no cost or obligation
J. T. (Jim) Mills
Town and Country Realty Ltd.

HAVE CLIENTS WAITING, SO need additional listings urgently, please call:
MABEL CRACK
652-1412 or 388-4294 (24 hrs.)
D.F.H. (OAKLAND)

LISTINGS WANTED IN Langford, Colwood, Metchosin Area
REX HUGHES AGENCIES LTD.
478-1729

270 EXCHANGE REAL ESTATE

MY VENDOR WILL TRADE $23,000 equity in beautiful Oak Bay house as down payment on 6 suiter in good condition, or plus cash for larger number of suites. F. Wills, 386-4271. J. H. Whittome and Co. Ltd.

$23,000, 5-ACRE MOTEL ZONED lot, plus $14,000 boat, will trade for revenue property or clear title house. Mortgage papers, etc. 477-9833.

270 EXCHANGE REAL ESTATE

IF YOU ARE A HORSE TRADER TAKE A GOOD LOOK AT THIS PROPOSITION!

Lake Cowichan residential motel — eight rental units — 3 bedroom owner's home — 20x60 swimming pool — service station. Will trade for any saleable property. Call IRA FREEDMAN of Mayfair Realty, 386-2955 or 592-0911.

SHAWNIGAN LAKE
Two and a half acres with your own beach access, $6,500. Only $1500 down or boat and trailer. Balance at 9 per cent. 386-0468, 1685 Yale.

271 LOTS FOR SALE

COMPARISON FAVOURS BROADMEAD

Our Office Display
Home is open 1-5 p.m.
Saturday and Sunday
? ? ? ? ?
Where else can you buy a lot with curbs, paving, all underground services, for under $100 per front foot.
? ? ? ? ?
Broadmead's true value is in the "Quality of Life" offered by a beautiful site properly planned and preserved.
OPEN
Sat. and Sun. 1-5 p.m.
950 Royal Oak Ave.
658-8323

BROADMEAD

ARDMORE

Exceptional building lot, 1.35 acres on high side of road ACROSS FROM WATERFRONT. Close easy access to lovely beach and near two great golf courses. ASKING $15,900. Terms. Call ROBERT YOUNG, 383-4124. McAdams Investments Ltd.

JUST OFF GRANT NEAR SOOKE Golf Course, 100'x173' treed lot, perculation tested. It is in restricted area and across road from large private estate. $2800, $350 down, balance $35 a month.

Grant Rd. near Maple, 117'x162' graded building site, large trees. Fine garden, some fruit trees, all utilities, perculation tested. $4800, $500 down, balance $50 a month.

Non-resident owner is here for short time, and has reduced prices and terms on above lots.
Call owner, 642-3232 or write P.O. Box 559, Sooke.

3 BEDROOM SPLIT LEVEL LARGE LOT, $20,400

The name of this house is "SPOTLESS". The large lot is all grass and fruit trees now but could be a beautiful vegetable garden. The fireplace is slate with raised hearth. It is stucco exterior and is completely insulated. Situated between the Tillicum Drive-in and Town and Country Shopping on a quiet street. Call MERVE COULTER at 477-1841 or 478-3795, BLOCK BROS. REALTY LTD.

SAANICH PENINSULA

1—½ acre treed lot, country views, perc. tested, piped water, area of new homes.
Price $8,200—Terms
2—¼ acre cleared, level lot with lovely valley views.
Price $6,250—Terms
3—½ acre commercial lot.
Price $7,000—Terms
AL VICKERS
385-3435 652-2966
P. R. BROWN AND SONS LTD.

SIDNEY LOTS

2 excellent building sites. Each 67x120. New road, sewers, storm drains. Close to Sidney. Priced to sell at $5,500 each.

ALSO

Light industrial lot on Napier Lane 115' road frontage by 50' deep. Easy terms available. $12,000. Exclusive with Cec Pearce, 385-8771 (anytime).
Brown Bros. on Blanshard

ATTENTION CONTRACTORS

One of the few remaining choice building lots in the Uplands area. Approx. ½ acre, 115-ft. frontage, available for building purposes. Contact us for financing arrangement.

PRICE $26,700

E. H. Jeffrey, 477-1561
A. BERNARD and CO. LTD.
635 Fort St. 384-9335

PROSPECT LAKE

The only one available. Prize waterfront on best section of lake. New homes either side. $12,500, name your own D.P. This is a sound investment. Frank Oliver, 386-3231, 388-6904.

BLOCK BROS. REALTY LTD.

1. DEEP COVE

¾ of an acre of lovely treed land with privacy. Good, level building site for $6,800.

2. $3,000 DOWN

For 1.25 acres of land, view of valley in the Esquimalt-Colwood area. Must sell at $7,750.
L. QUAGLIOTTI, 388-6231
Island Pacific Realty Ltd.

COLWOOD ACREAGE LOTS

2 acre treed lots in area of all new homes. Beautiful sea or lake view, all very quiet and secluded, some have springs. $6,500 and $7,500, easy terms available.
MRS. McKEAGE — 479-5868
Island Pacific Realty Ltd., 388-6231

BEAUTIFULLY TREED LOTS LOCATED IN SIDNEY. FULLY SERVICED, QUALIFY FOR N.H.A. SEE SIGN ON WEILER AVE.
$5,950.
DAVE TAYLOR 382-4251
BILL SIDHU 382-4251
RITHET AGENCIES LIMITED

SEAVIEW LOT

Treed ¼ acre lot on Dencross Terrace with unobstructed view and beach access across the road. $8,750.
385-7721 CLIFF SALMOND 477-3626
GARDNER REALTY LTD.

SHAWNIGAN LAKE

Lot 10 in Shawnigan Inn and Country Club Estates. Lake views. $2,000 down. Asking $9,500. Call Mr. Hope, 388-5555 anytime. B.C. Land, 922 Government St.

CHESTERMAN BEACH — LONG Beach area. ¼ acre, 100 ft. sea frontage, homesite cleared and gravelled. Faces south. Level. $12,800 terms. Call R. Cox, 385-2481.
Swinerton, Stewart Clark, Ltd.

INDUSTRIAL LOT
Located in James Bay, 120'x80' light industrial zoned lot. Cleared and level. Full price $15,000 with terms. Phone V. Wong, 385-2458. Byron Price and Assoc. Ltd.

ALBERT HEAD
Large seaview lot. City water. 150' from nice pebble beach. $8950, full price. Goldstream Properties 478-6969 or Ruby Holden, 642-5654. Bob Brotherston, 478-6750.

¼ ACRE, CLEARED, SEWERED, industrially zoned in City. Lee Forbes 385-1431 Quadra Realty Ltd.

DUPLEX LOT
Close to Wooloo, sewer, zoned and with blueprints included. Call RON CROW 386-7545. ISLAND HOMES LTD.

MUST SELL ¼ ACRE LOT, nicely treed, North Saanich, V.L.A. approved. Paved road, water connection paid. Appraised at $8,500. Best offer takes. 656-3051.

UNSERVICED LOT NEAR Strawberry Vale School, 80'x138', down payn't. $200, payments $38.30 per month. Full price, $1,850. Owner, 478-5345.

CORDOVA BAY
Panoramic sea view, almost 1-3 acre. Excellent building site. Only $11,500. R. L. Bergstrom, 382-8564. Marlin Agencies Ltd., 386-6356.

LOT 250'X350', APPROX. 3 ACRES, water, power, access to Shawnigan Lake. Real bargain for discriminate buyer at $6,500. 478-6297 or 743-9471, Cobble Hill.

TREED LOT, 100X200. CLOSE TO schools and stores. Possible V.L.A. 963 Waltred Rd., 478-4185.

RENTED HOUSE AND 2 SEWered lots. $14,500. 388-9097.

271 LOTS FOR SALE

ATTENTION BUILDERS!

Five level N.H.A. building lots, complete with storm drains, paved roads and curbs ready for excavation. Asking $6,000 per lot. All located in popular area of rapidly expanding Sidney. Call:
BILL KNOWLES
385-7761
D. F. Hanley Agencies Ltd.

QUADRA-LAKEHILL TREED, SOME ROCK

Build your dream home on any one of the 4 lots. We arrange all financing, custom designing and price of construction to be competitive. Full guaranteed low down payment. Lots priced at $7400. To view contact Wilf Gee, 477-5550. W. Gee Estates, 620 View, 385-4242.

RARE OPPORTUNITY

Price reduction at Swarts Bay Half-Acre Waterfront and View Lots Blacktop Rds., City Water, Power Own Financing Service. Easy Terms For Prospectus, Plans and Prices
CALL 386-1616
The Subdivider: Salem Sea Sites Ltd. Daily before 8 a.m. and after 6 p.m.

METCHOSIN
SEA VIEW
Extra large, gently sloping, prec. tested, building lot, offered now at only $7,700. On city water, power, telephone and paved road. Near Metchosin Golf Course. View of Olympics. Call PAT DOERKSEN 386-1361 or 478-3432. Canada Permanent.

VIEW ROYAL
Building lots for sale. LYNWOOD PARK. Some duplex and V.L.A. Try your down payment. Take Trans-Canada Highway, turn on Highland Road beyond Thetis Overpass. OPEN TO OFFERS. Priced from $5,500.
Mrs. Elliott 385-2481 or 592-9250
Swinerton, Stewart Clark, Ltd.

EXCELLENT VIEW LOT.
.69 acres with small bungalow now renting for $90 month. This lot has great potential. $12,500 with reasonable terms. Call KELLY DICKSON 386-1361. Canada Permanent.

SEA VIEW LOTS
I have seven choice building lots in Cordova Bay ready to build on. Paved street, gutters, underground wiring all in. Contact OWEN COVIELLO 386-1361 or 477-5738.
Canada Permanent

SEWERED CORNER LOT, ESQUIMALT. Can be bought on terms at $8,500. Call WM. ROGERS, 385-9741 or 652-1681. J. A. Henderson Realty Ltd.

SLATED FOR SEWER IN '72, nice lot, 50'x120', in Gordon Head, for sale by owner, $6,950 full price, with $1,000 down. Call 478-5548.

LARGE VIEW LOT
In View Royal. Full price $7,750. Contact Grant MacFarlane, 386-7545, res. 386-8093. Island Homes Ltd.

NICE BUILDING LOT, CORDOVA Bay. Lochside Drive. Part seaview, open to offers and terms. 388-6474, 8 to 5 p.m.

273 PROPERTY FOR SALE

METCHOSIN

Approximately 10 acres, 1600 foot road frontage, good subdivision holding property, $20,000. Excellent terms or good discount for cash.

AND

Owner must sell. Metchosin area, 44 acres or will subdivide into 10 or more acres. Sea view, treed, public access and plenty of road frontage. $1,800 to $2,900 per acre. All offers considered. For further details please call DON HANNAH or LEW DALLIMORE at 386-7737.
TUFFREY and MILLS LTD.

1. V.L.A. PROPERTIES

I have several good open properties, half acre to 5 acres. Qualified for V.L.A. Price $3,500 to $4,500 per acre. Some good homes on half acre to 1 acre, ranging from $16,000 to $29,500 with and without basement. They qualify.

2. 6.6 ac. $15,000 ALBERT HEAD on Duke Rd., well drained, treed acreage. 500' frontage, dividable into 3 2-acre lots, some merchantable timber. A bargain.
384-4962 D. L. Macdonell 388-5555
B.C. LAND

COUNTRY LIVING WITHIN CITY
8½ acres of cleared land bordering on Layritz Hall Park and Wilkinson Road, private lane entrance from Wilkinson Road, complete privacy, many beautiful trees, superb view all over valley, one large wooden frame building which could be converted into comfortable 4-bedroom home, within walking distance two schools. Bus service, city water and electricity, 2 miles from Saanich City Hall; tremendous subdivision possibilities. $32,000, with terms Phone 479-3434 or evenings, 384-6943.

BEAUTIFUL SEAVIEW ONE FULL ACRE
Only 20 minutes from town, cleared, fenced, fruit trees, black soil, city water (manhole already in), has been perc. tested, power, small cement barn for a horse or two, small workshop, etc.
How's that! Full price $9,800. Terms may be arranged. To view phone RON SEDGER at Newstead Realty, 382-8117 or 479-3673 anytime.

N. SAANICH VIEW LOTS
SUPERB ¾ AC. VIEW LOTS OVERLOOKING TSEHUM HARBOUR. IDEAL LOCATION. TREED AND CLEARED, WATERMAINS, PERC. TESTED. $9,000-$12,000.
656-4000 K. DROST 656-2427
SAANICH PENINSULA PROPERTIES LTD., SIDNEY

LARGE OLDER, 4 BEDROOM family home. Beautifully landscaped lot. Could be revenue, if desired. No Mtge. to raise.
To view, call MR. D. HOEGI
386-7521 or 652-2541
BOORMAN INVESTMENT CO. LTD.
1111 Government St.

1500 SQ. FT. CHAPEL WITH spare lot at 1803 Hawthorne, Saanich will allow conversion to dwelling. Asking $17,500 with extra lot. Oil furnace and new wiring. Clean. Will take trade for $7500 equity. 477-6623.

4½ ACRES $4,500.
Located on a paved road 6 miles from Parksville. Nicely treed level land. Easy terms.
Mrs. Webb, Res. 477-3095, Johnston and Company 385-3471.

3 LOTS TO CHOOSE FROM — each over ½ acre. Excellent building sites with view. $8,900. Marian Price, 386-4401. Shirley Philips' Homefinders Ltd.

APARTMENT PROPERTY
Located on Pandora Approx. 14,340 sq. ft., $45,000.
384-8126 J. G. McNAUGHT 382-8943
Pemberton, Holmes Ltd.

SPACIOUS OLDER HOME NEAR Simpson-Sears. Modernized and redecorated, plus extra corner lot. $24,900. 385-5693.

APPROXIMATELY ¾ ACRE, 82-foot frontage on Oyster River. Good building site, ¾ Mile off main highway. $3,500. 382-7713.

ARDMORE .96 OF AN ACRE. Treed, $5,500. 479-6325.

276 PROPERTY WANTED

WANTED

Reasonably priced lots, acreage, or apartment property. Kasapi Construction Co. Ltd., 386-6191.
Vickery and Sons Ltd.
LOTS OR ACREAGE IN ANY AREA
592-6149 592-6822

280 ACREAGE FOR SALE AND WANTED

SAANICH PENINSULA

2.8 ACRES

Gently sloping cleared country view property. Fantastic mini-ranch or hobby farm setting. Asking $16,000—terms.

10 ACRES

High view acreage with drilled well and fine building site. Excellent for horses. $32,000—terms.

11.78 ACRES

Nicely treed country acreage with small stream and pond. $32,000—terms.

KEITH VICKERS
388-7476 or 385-3435
P. R. Brown and Sons Ltd.

NORTH SAANICH ACRES
ARDMORE—Only 1 blk. to golf course, with easy access to lovely beach, this 1.25-acre parcel has sea view. $9,500.
DEEP COVE — Delightful 3.17-acre, fully-treed parcel, close to school and store. $12,700.
AIRPORT—On quiet paved road, close to airport, this treed 5.69 acres is good investment. $13,500.
656-1154 MR. ELWELL 477-3588
Gordon Huime Ltd., Sidney

280 ACREAGE FOR SALE AND WANTED

BURNS LAKE B.C.
APPROX. 20 ACRES
POSSIBLE MOTEL SITE
ADVANTAGEOUSLY SITUATED JUST OUTSIDE BURNS LAKE, B.C.
With 925 feet frontage on 4-lane highway 35 to Francois Lake. Property has its own high capacity water supply with power and phone available. (Photos and plan in office). Owners fitness forces sale.
ASKING $16,500
With $6,500 down will consider small Victoria or district home in trade.
Mr. Seeber, 385-2375 res.
A. E. BERNARD & CO. LTD.
655 Fort Street 384-8335

1.6 ACRES CLOSE IN

Gently sloping land all seeded to possibilities for future subdivision. A full basement, 2 bedroom home is included. If you like more space than a city lot offers, and good but yet economical housing, this is for you. Full price only $21,000 with terms. Exclusive with
JOHN BUNYAN
Bus. 382-4771 Res. 477-4513
J. H. WHITTOME AND CO. LTD.
706 Fort St.

FIVE ACRES PLUS REVENUE

Five acres with great possibilities for someone with imagination. House now rents at $90 per month but not suitable for making any improvements for living. Excellent secluded building site. City water, telephone and power in. Bus passes door. Metchosin area. Asking $15,000 and will consider terms. GEORGE LEE, P. R. Brown and Sons Ltd., 385-3435 or 478-1908.

HOVEY ROAD ACREAGE

Thirty acres of partially cleared fertile gently sloping land in Central Saanich. Can be bought in 10-acre parcels with as little as $3,500 down. Trades considered. FOR more information call STAN JAMES, Mayfair Realty Ltd., 386-2955 or res. 592-3740.

43 Acres with 1300 FT. frontage in Pat Bay Highway and Secondary Road — $4,000 per acre.
10.75 acres on West Saanich Road — $6,000 per acre.
6.4 acres on West Saanich Road — $3,200 per acre.
BILL SIDHU 382-4251
DAVE TAYLOR 382-4251
RITHET AGENCIES LIMITED

15.90 ACRES

2-bdrm., 3-yr.-old home, full high basement, rec. room with heatilator fireplace. Large garage, 2 barns, good acreage, lovely view of mountains. Asking $63,900 with terms.
DONNA PRETULA, 388-4401
Shirley Philips' Homefinders Ltd.

2 ACRES, $500 DOWN

165' frontage on Mill Bay Road. ½ mile from lake and beach access, treed, high, gently sloping land. Bargain at $4500 for 2 acres. Call MRS. A. EDGINGTON 477-1841 or 477-4531. BLOCK BROS. REALTY LTD.

BIG LOTS, 1½ TO 3 ACRES each. Level and rolling. Lightly wooded, no rock, excellent drainage. Springs and creeks, panoramic views. Easy terms. BRIARWOOD FARMS SUBDIVISION — Mill Bay-Shawnigan Lake Rd. Owner on Lot 25. Drive out TODAY.

37 ACRES

2725'x625' on Prospect Lake Road just off Burnside Road. Trees, bush and some field. Terms. Asking $78,000.
385-7721 CLIFF SALMOND 477-3626
GARDNER REALTY LTD.

6.86 ACRES — TREED
Lovely land with good building sites, adjacent to Logan Park. Asking $16,900, with easy financing. Inside 6 mile circle. F. Wills, 386-4271. J. H. Whittome and Co. Ltd.

$14,500. FULL PRICE. 2.5 ACRES, aprox. Cleared good land, Elk lake area. perc tested. Ideal for country estate home site. McCandless Realty, 830 Fort St. 383-6111 or Eve's Mrs. Ramsdale, 384-5855.

WEST SAANICH ROAD, 4½ DElightful treed acres, plus older 2-bedroom home and chicken houses. Price with terms, $25,000. Phone C. H. Holland, realtor, 620 View. 385-0624 or 592-0619.

COUNTRY ESTATE, 4-BEDROOM modern home, city water, wall-to-wall carpet, three-stall stable, 2.65 acres. Ideal commercial gardens or gentleman's farm. Close to vocational school. $34,800. 479-2208.

SOOKE
5 acres, with plenty of tall trees, plus small stream. Terrific value at price. Low down payment considered. Call J. T. EANSON, ISLAND HOMES LTD. 386-7545.

5.21 ACRES IN SAANICH, VALLEY and mountain view, good water supply, ½ cleared, $15,000, with $5,000 down. Phone owner in Cobble Hill. 743-2723.

ACREAGE, SMALL OR LARGE. SUBDIVIDABLE LAND, WANTED FOR CLIENTS AND OURSELVES. SUNSET REALTY AND DEVELOPMENTS LTD. 478-1974.

285 UP-ISLAND PROPERTIES

1. 126 acres near Comox with a small cottage. 40 acres meadow and 10 ACRES LAKE with new float and ramp.
$75,000
2. COBBLE HILL — Almost 11 acres in natural state with a stately mansion overlooking beautiful valley. $45,000.
For full information call.
382-4251 DAVE TAYLOR
BILL SIDHU 382-4251
Rithet Agencies Ltd.

HOME SITE INVESTMENT

10.8 acres near Ladysmith suitable for a homesite with future development possibilities or buy it for an investment.
ASKING $11,500
TED HUEBNER 385-3435
P. R. BROWN & SONS LTD.

QUALICUM

Two large, level lots $3,950 and $4,950 or may be purchased as one for VLA. All utilities and close to golf course. Call F. HULLY, 384-8001 or 592-3920, Broadview Properties Ltd.

ON YELLOW POINT ROAD NEAR de Courcey Road, 1.3 acres with 2-bedroom home, living room with fireplace, kitchen, dining room and bathroom. Drilled well. Clear title. $12,500 with $4,000 down or $10,000 cash. 478-4655.

290 FARMS FOR SALE AND WANTED

HORSEMEN, ATTENTION

5-Acre Farm, Central Saanich, $37,500. Cleared, well drained land, on water line and proposed sewer area, very secluded and suitable for horses or other livestock. 6-yr.-old cathedral entrance, VLA built house with 4-BR, 2 4-pce. baths, fully modern 2-car port. Good outbuildings on concrete, fruit trees, fenced. For details call
384-4962 D. L. Macdonell 388-5555
B.C. Land

23 ACRE FARM WITH 3-YEAR-OLD BUNGALOW

4 miles south of Duncan in a beautiful park-like setting. 8 acres of excellent pasture, 15 acres 2nd growth timber. New barn and chicken house. Abundant water from drilled well and a year round stream criss-crosses property. Close to Pine Paddocks riding school. Magnificent home and property at very realistic price of $45,000.
592-3703 JIM WEST 384-8126
PEMBERTON, HOLMES LTD.

ATTENTION! HORSEMAN

A lovely farm for boarding and or breeding livestock or just a nice place to live.
2 large buildings most suitable for barns plus feed silos and many extras, such as ample water supply and a pond. Included is a lovely 3-bdrm. 6-yr-old family home. All this on approx. 15 ac. of pasture and shade trees. Price $72,500 — Good terms.
385-3435 AL VICKERS 652-2266
P. R. Brown and Sons Ltd.

CENTRAL SAANICH — 12-ACRE farm. The views are tremendous from this fully modern 3-bedroom full-basement home. Ideal for horses. Stables and riding ring just waiting for the children's pride and joy! Asking $60,000. Call Bob Hague at 385-7761.
D. F. Hanley Agencies Ltd.

158 ACRES

On mainland. A near-new bungalow. Tractors, combines, harrows, ploughs, etc. The complete package only $34,800 or will trade for Victoria home. Dar Garside, 385-2458, Byron Price and Associates.

295 GULF ISLANDS PROPERTIES

PENDER ISLAND
—3 acres with 240' waterfront. 1-bedroom home. Modern bath. Drilled well. $28,000. Good terms.
—Secluded treed lot with over 90' frontage on lake stocked with Kamloops trout. $6300.
—.35 acre view lot overlooking Swanson Channel. $4,300.
—.34 acre waterfront lot in sheltered bay. Sandy beach. Piped water. $5,900.
—1.6 acres with water view, 327' on good road; taxes $39; only $6,900 with $1,900 down, balance 7 per cent interest.
—3-bedroom home with unobstructed view of Bedwell Harbor. Oil heat, modern kitchen, living room, sunroom, workshop situated on 1.92 acres of view property, 2 good wells. Fruit trees and garden. $25,500.
—225' waterfront. Unobstructed view of Swanson Channel. Southern exposure. Piped water. $13,700.
—1.85 acre treed level lot good road. $4,900.

FRED McLAUGHLIN, 386-0305
Ettema Realty Ltd., 383-7115
1802 Cook St., Victoria, B.C.

SATURNA ISLAND

1.44 acres high on a hillside overlooking Boot Cove. Heavily wooded and on paved road. Hydro and municipal water. A fine opportunity at $3,500, terms available.
C. C. McCONNAN
656-3924 386-2111 656-3841
MONTREAL TRUST
1057 Fort

SAVARY ISLAND, 3 ADJOINING lots each 50'300' only $2,500 each. Ken Robinson 385-2471. Johnston and Co. Ltd.

IF YOUR AD WAS RUNNING TODAY
Your vacancy would probably be filled.
Phone 386-2121

"MECHANICS LIEN ACT"

Whereas Norm Shaver is indebted to Pandora Esso Service, 1420 Quadra St., Victoria, in the sum of $1100.00 for work done and materials supplied in the repair of a 1956 Chev Flat Deck, Serial No. 61653800474, Licence No. C58761 (B.C. 1970), and 90 days have elapsed since said sum ought to have been paid and default has been made in payment thereof. Notice is hereby given that on August 29, 1970 at Pandora Esso at 8:30 a.m., the said motor vehicle will be sold by Pandora Esso at Public Auction.
Dated Aug. 15, 1970.
Pandora Esso Service
1420 Quadra St.
Victoria 386-9022

THE CORPORATION OF THE DISTRICT OF SAANICH
TENDER 13/70 — STORM DRAIN INSTALLATION

Sealed tenders, clearly identified as to number will be received by the Purchasing Agent, Saanich Municipal Hall, 770 Vernon Ave. up to 3:00 P.M. Monday, August 31st, 1970 for the following work:

Tender 13/70—Install 389 ft

MIDDLE-CLASS ANIMALS

THE CIRCLE

PEANUTS

WIZARD OF ID

APARTMENT 3-G

MISS PEACH

MARK TRAIL

B.C.

EB AND FLO

SMIDGENS

ODD BODKINS

NANCY

HOME GARDEN

Ventilation of Greatest Importance

By HILDA BEASTALL

A greenhouse full of pot plants can run into difficulties during warm weather, though most of them could be avoided with a little thoughtful action.

Ventilation is still of the greatest importance during August for all except tropicals requiring temperatures from 80 to 100 deg. F.

The majority of plants need a free air circulation, with the door, end vents and top vents open from eight to eight, and in most cases the top vents open partially at night.

Hilda

Plants which are maturing growth now can be watered less during August. They will have no new shoots likely to wilt, and large pot sizes dry out far less quickly than small spring cutting sizes.

To keep the plants fresh, and to promote new growth where desired, the atmosphere should be kept humid by frequent syringing of water on benches, floor and side walls.

Don't saturate, or use enough water that the earth floor is constantly soaked. With this humidity, desirable for most plants, ventilation must be constantly maintained.

While the warmest part of an August day is likely to be humidity should be done before 1 p.m. so that gradually the air will become drier before temperatures begin to drop in the evening.

If by about 10 at night it seems necessary to close vents, no harm will result to the plants.

Grape growing in a small greenhouse requires the same careful attention to ventilation, though with a critical difference.

As a rule, grape plants are grown in a bed outside the greenhouse wall, with the vine taken through when young at the wall base and then trained across on wires a foot below the roof glass.

While the grapes are sizing up and coloring, water is needed at the roots. This can be given copiously on the outside and adds little to the humidity inside.

This is fine, because grapes want a warm, rather dry air for ripening. They want also a free circulation of air whenever the outside air is not chilly.

Therefore vents for a small greenhouse where grapes are ripening will usually need closing at night and opening as soon as the outside air begins to warm in the morning.

No syringing with water inside, or fungus troubles will develop. In other words, know your plants and what they need and you'll have successful growing.

She Hears Many Strange Noises

KANSAS CITY, Mo. (UPI) — Mrs. Kevin Eisenbrant hears rock music, the bubbling of a coffeepot and 30 other noises when she shouldn't and it bothers her.

She hears the clack of a typewriter when she shouldn't and she picks up radio shows and dictaphones and water coolers.

"I know it sounds like I'm dreaming this up, but it's just the craziest thing in the world," she says.

The Federal Communications Commission, the telephone company and local electronics men have tried to help her.

So far, no one has.

Mrs. Eisenbrandt is video manager for Waddell and Reed Inc., which operates one of the nation's largest industrial television tape studios.

Since July 1, production at the firm's studios has been interrupted by weird noises on the audio portion of the tapes. The noises — more than 30 different kinds have machines on other floors, electric coffee pots, radios, typewriters and dictating machines.

"We don't know what's causing us to pick up the sounds," Mrs. Eisenbrandt said. "But something has made our equipment completely sensitive to everything around us."

KARPIN ON BRIDGE

By FRED L. KARPIN

In duplicate bridge, in which everybody plays the same deals, when one gets to a game contract on his own power and goes down, he invariably gets a poor score. The reason is that a few of the pairs will fulfill the same contract on the same cards, and will obtain a "plus" score.

Thus, when one arrives at a game contract that seems doomed to defeat, he goes all out to make it even if the possibility exists that he will be slaughtered if his plan of attack fails. Such was the case in today's deal, which arose in the National Championships of 1949.

North-South vulnerable. South deals.

NORTH
♠ A 10 9 6 2
♡ K J 7
◇ J 9 5
♣ A 4

WEST
♠ 8 5 3
♡ 6 2
◇ Q 2
♣ K J 8 5 3 2

EAST
♠ Q J 7
♡ 9 8 3
◇ A 6 4 3
♣ Q 10 6

SOUTH
♠ K 4
♡ A Q 10 5 4
◇ K 10 8 7
♣ 9 7

The bidding:

South	West	North	East
1 ♡	Pass	1 ♠	Pass
1 NT	Pass	3 NT	Pass
Pass	Pass		

Opening lead: Five of ♣.

South's rebid of one no-trump was an inferior call. He should have bid either two diamonds or two hearts. Had he done so, North-South would probably have arrived at the superior contract of four hearts.

When the dummy came into view, South realized that he was doomed to defeat if the opponents could diagnose the situation correctly. His only legitimate chance of fulfilling his contract was if either opponent possessed, specifically, the doubleton Q-J of spades. In this setup, dummy's spades suit could be brought home without relinquishing the lead. But South appreciated that the possibility of this precise distribution was slim.

So South seized upon what he thought was his best hope. He won the opening club lead with dummy's ace, and promptly led the diamond jack. When East played low, South went up with his king. When the king won, South chalked up the score for a vulnerable game.

Of course, if East had been clairvoyant, he would have gone up with his ace of diamonds, and returned a club. South would then have gone down two tricks. But how could East have known the true situation?

And if it had been West who possessed the diamond ace, then South would have gone down three tricks, since in this case the defenders would have made five club tricks and two diamonds. South, of course, was fully aware of these things when he made the election to live dangerously.

fun with figures

By J.A.H. HUNTER

Betty liked them both. "Which do you prefer?" she asked her husband. "This rug is six inches shorter but four inches wider than the other."

"I really don't know." George shook his head. "The man told us they're both exactly 12 square feet, and they both look good to me."

What were the dimensions of the longer rug?

(Answer Tuesday)

Friday's Answer: Four ties at $4, 11 at $3, 35 at 60 cents.

CRYPTIC CROSSWORD

ANSWER TO FRIDAY'S PUZZLE

ACROSS
1 Gipsy caravan
7 Repel
8 Tooth
9 Spa
10 Bay-window
11 No more
12 Hunter
15 Grandiose
17 Mat
18 Mourn
19 Erato
19 Receptionist

DOWN
1 Guessing game
2 Yap
3 Alleys
4 Attribute
5 Avoid
6 The worst of it
7 Realm
10 Barn dance
13 Tempo
14 Covert
16 Amuse
20 Ago

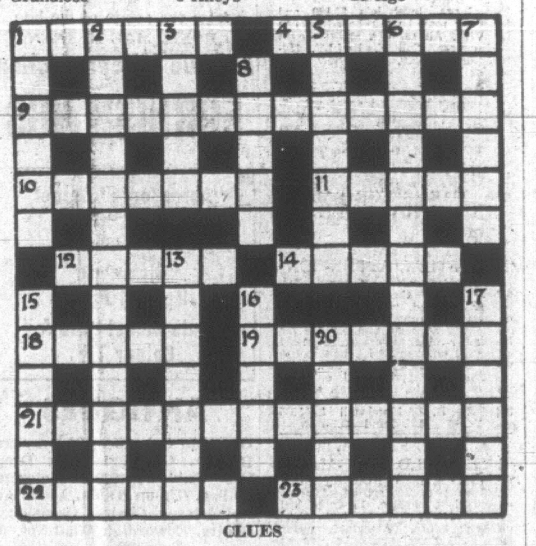

CLUES

ACROSS
1 As transmitted, it signifies agreement (6)
4 Fighting doctor in a coat (6)
9 It means the end of a union (7, 6)
10 It's right to punish (7)
11 Gives out wrong times (5)
12 Figures it's a game! (5)
14 The theatre gets a new production (5)
18 His work is above most people! (5)
19 See ice does make it (7)
21 Religions split? (6, 2, 5)
22 See air, perhaps? It's not so difficult! (6)
23 Trees evidently of some antiquity (6)

DOWN
1 He has a habit of taking things (6)
2 One must be patient with it for a long time . . . (6, 7)
3. . . and she might deal with your complaint! (5)
5 Be too self-indulgent (7)
6 Great ambition of the pyromaniac? (7, 6)
7 He believes in new tithes (6)
8 Warms up for the opening races (5)
13 A race he organised gives pain to the listener (7)
15 Not likely to change horses (6)
16 Some glad donations to join to the list (3, 2).
17 Gets engaged when he is in a bit of trouble (6)
20 Refuse from almost everybody (5)

SOLUTION TUESDAY

OK OK
CLEARANCE TIRE SALE
Only at 2968 Douglas

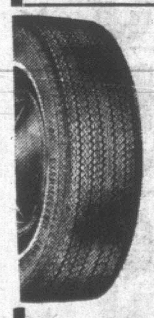

775x15 w/w poly 4-ply and 815x15 w/w 4-ply nylon

18.95 (exchange)

Charge it — Balance it
All OK Tires carry national-international guarantee
Tires are 1st line on
CLEARANCE SALE

ONE PRICE INSTALLED

OTHER SIZES TOO!

WESTERN OK TIRE STORE
2968 Douglas
John Ciceri, Opr.
OK GUERNSIDE DOUGLAS GORGE RD HILLSIDE AVE

It Won't Be All Fun and Games At Andy's Private School Show

By BOB THOMAS

HOLLYWOOD (AP) — "My daddy is 75 years old, and he isn't watching television so much any more," says Andy Griffith. "He says they oughta put somethin' new on that tube."

Andy himself aims to oblige. When he returns to television with a new series this autumn, the North Carolina accent will be the same, but the words will be different.

The show is called Headmaster, and that's what Andy plays. He runs a private school. Not in the compone country but right here in the San Fernando Valley.

It won't be all fun and games at Andy's school, either. One of the scripts begins with Andy making a lecture about the misuse of pills and ends with a star pupil in the hospital with an overdose.

"Oh, we've got some strong stuff, all right, some real strong stuff," Andy said. "This won't be an out-and-out comedy, though there'll be some hilarious stuff in it, too. But you just can't do a school show in this day and age and not take up problems."

Andy was taking a breather in his trailer-dressing room at Warner Brothers, where he'll be spending six months of his year.

BENEFITED BY TV

He reminisced about how he got into television, out of it and then back in.

"Getting into television was the best thing I could have done 11 years ago," he recalled. "I had just done three movies, one a comedy (No Time for Sergeants), one I guess you might call a tragedy (A Face in the Crowd) and one—well, the jury's still out on the other one (Onionhead).

"I was doing all the television variety shows and an occasional dramatic role or comedy on Playhouse 90 and that kind of show. I didn't have what you would call steady employment."

Andy spent a year on Broadway in a semi-hit musical, Destry, then began talking with producer Sheldon Leonard about a series. Andy hit it off with Aaron Rubin, who created The Andy Griffith Show. Hitsville for eight seasons.

He quit the show to do movies for Universal. The first was Angel in My Pocket.

He recognized that he is the kind of a person who needs to keep busy. So when CBS offered him a series deal he signed. Then he hooked up again with Aaron Rubin. Both agreed it should be more serious than the previous show.

"At first I resisted the idea of a school show, because of The Bill Cosby Show and Room 222," said Andy. "Then I changed my mind.

"I'm not puttin' those shows down in any way, but I reasoned that Bill's show is Bill—right? and Room 222 has only one comedy character, the principal. So I could see room for us."

Canada's Percy Veteran Actor

By BOB THOMAS

HOLLYWOOD (AP) — Says Canadian actor Percy Rodrigues: "I think my mother gave me the name of Percy so I would be able to take care of myself." And he has.

He is a strongly-built man with a rumbling voice and the face of a Hawaiian king. His dark skin comes from his Portuguese parentage. This fall he will be seen in a new ABC television series, The Silent Force, co-starring with Ed Nelson as government agents in search of organized crime.

Oddly, both Rodrigues and Nelson are alumni of Peyton Place, on which both played doctors.

For Percy Rodrigues, stardom has been a long time coming. In his early years acting was a part-time thing; he earned his living as a machinist. In the last 24 years he has been a fulltime actor.

Asked if his dark skin had proved a drawback in his acting career, Rodrigues said:

"Apparently not because I've kept pretty busy for the past six years. I've managed to play a variety of roles, and that's the way I like it. I want to be accepted as an actor—not a skin-tone model."

LEARNS DEFENCE

He was born in Montreal, and he learned to defend himself—and his name—with convincing skill. So much so that he achieved the title of Canadian light-heavyweight champion. His broadened nose attests to his experiences in the ring.

Rodrigues shipped out as a seaman and worked at other jobs until the Negro Theatre Guild asked him to play the title role in Emperor Jones at the annual Canadian Drama Festival. He won the best-actor award and started getting other acting jobs, still keeping his job as machinist with Pratt and Whitney Aircraft.

"I'm a newcomer on the American scene," he remarked. "For 15 years I worked as an actor in Canada before doing my first Broadway play, Toys in the Attic, in 1960. Since 1966 I have been a Californian, and I've done just about every dramatic TV series.

"But Canada is still my home. I have a house there that I built with my own hands 20 years ago. It's pretty hard to leave something that is so close to you."

Rodrigues has had the same wife for 27 years, and they have a married daughter and two grown sons.

OFFICIAL WELCOME is given Governor-General Roland Michener by Klondike Bud, official greeter of the Yukon. Michener is on a tour of the Canadian North and was in Dawson, Y.T., when he met white-bearded Bud. (CP Wirephoto)

Micheners Visit Gaslight Follies

DAWSON (CP) — Governor-General and Mrs. Roland Michener laughed, clapped their hands and sang along with the girls of the Gaslight Follies during a weekend visit that relived a bit of life among Yukon miners during Dawson's 1898-99 heyday.

In the '98 gold rush, this city was the largest in Canada west of Winnipeg and the Gaslight Follies in the Palace Grande Theatre were famous.

Dawson, then with a population of 30,000, mostly miners seeking fortunes, now is down to about 800 but a new rush is taking place — a tourist rush as visitors stop to see historic sites.

During his visit Saturday, the governor-general visited many of these sites, including the restored cabin of poet Robert Service, the old river paddle-wheeler *Keno* and a museum set up as a hardware store of the Klondike era.

He was also guest at Discovery Day celebrations, including a parade, a visit to the fair grounds and a public picnic. He laughed, joked and gossiped informally with residents and nearly 500 visitors that have crowded into this town for the celebrations.

The visit to Dawson is part of a 10-day western Arctic tour that also includes visits to remote settlements in the Yukon and the Northwest Territories.

Finally, A Berth . . .

NEW YORK (AP) — A cruise ship that has been without a berth for a year tied up between two Hudson River piers during the weekend and got a parking ticket.

The 715-foot, 25,000-ton Caribia had been anchored off the Verrazzano-Narrows Bridge, forbidden by the city to move to a mooring place because of legal difficulties.

The 21-year-old ship also has been beset by mechanical and financial woes since it was sold for $3,000,000 two years ago, and in the last year has been at anchor in lower New York Bay or docked off Brooklyn.

Late Saturday, she docked between Piers 84 and 86 at West 45th Street, and shortly afterwards, police issued her a summons for not having a berthing permit.

The ship's principal owner, Andrew Kostantinidies, said he brought her in because he faced the loss of insurance coverage unless she was berthed by today.

Contract Awarded

OTTAWA (CP) — Pelling Electric Ltd. of Regina has won a $37,600 contract for electrical renovations to the crime detection laboratory at the RCMP training depot in Regina, the public works department announced today.

HAYBALE CONCERT

THE SEA RANCH, Calif. (AP) — As pianist Gunnar Johansen warmed up for his concert, the ranch hands escorted Silver, Nomad and Poco from their stalls. The audience took seats on hay bales, in lofts or anywhere comfortable.

With the smell of horses and hay in the background, Johansen played selections from Mozart, Beethoven and Liszt.

His concert hall was a cavernous, whitewashed barn from which the three horses had been led minutes before.

Johansen called the barnyard odor "poetic" and praised the barn's acoustics.

The 60-year-old barn is about 50 by 100 feet with a plank floor. Above 40 horse stalls are hay lofts which create large open spaces beneath the gabled roof.

"I think the storage space above the stall acts as an echo chamber," said Johansen, 64.

Johansen has been an artist-in-residence at the University of Wisconsin at Madison since 1939, and has been giving his Haybale Concerts, as he calls them, for two years at this resort on the rugged northern California coast.

He has given five recctals in the Sea Ranch barn. Admission is $2 an adult and $1 for children.

Sunday's concert drew a standing-room-only crowd of 45; many of whom clambered up into the lofts in their Sunday best.

FOLLOW THIS VICTORIA ENTERTAINMENT GUIDE

BUTCHART GARDENS. INCREDIBLY BEAUTIFUL! OPEN EVERY DAY 9 A.M. TO 11 P.M. . . . ROMANTIC ILLUMINATION . . . SPARKLING ENTERTAINMENT . . . RESTAURANT, COFFEE BAR SERVICE. 6 GARDENS PLUS BEGONIA BOWER, SHOW GREENHOUSE AND THE FASCINATING SEED AND GIFT SHOP. The gardens were developed from an abandoned cement quarry to become one of the most admired, talked-about, written-about showplaces in the world. 30 acres, planned and planted to maintain a continuous peak of perfection. Actually 6 gardens in one—fabulous Sunken Garden, Lake Garden featuring the spectacular "Ross Fountains," English Rose, stately Italian, quaint Japanese, and the great Stage Show Garden.

BUTCHART GARDENS ROMANTIC ILLUMINATION. Every evening 'til midnight. Gates close 11 p.m. Bathed in the subtle glow of 1,000 hidden lights, the entire 30 acres are transformed into a fairyland of indescribable beauty. Be sure to see the Sunken Garden and the spectacular "Ross Fountains." They alone are worth a visit. Invite a friend and share your happiness. Drive out today . . . tonight!

BUTCHART GARDENS SPARKLING ENTERTAINMENT. Staged in the midst of incredible beauty . . . highlights the summer entertainment season in Victoria. Every day or evening to September 6. For sitting around, the evenings are not as warm now, so bring a sweater, a blanket. Be comfortable, enjoy yourself, it's an informal affair.

MONDAYS, 8:30 p.m.: "Sing Out Victoria." Over 40 singers and musicians. Part of the International Up with People program.

TUESDAYS, 8:30 p.m.: "Nice 'n Easy." Variety musical entertainment featuring vocalists John Dunbar, Marge Bridgeman, John Crago and Betty Winter with folk singers Alan and Mimi Robertson, plus the "Butchart Buskers."

WEDNESDAYS, 8:30 p.m.: Same program as Mondays.

THURSDAYS, 8:30 p.m.: "Scottish and Variety Night." Colorful Scottish Stage Show and Tattoo. Thrill to the Pipes and Drums of the Canadian Scottish Regiment (Princess Mary's) as they march on our stage and parade in the great Stage Show Garden. Plus other entertainment starring John Dunbar, baritone; soprano Grace Lux, accordionist Lawrence Tuttle, Adeline Duncan Dancers, Gail Bamford, champion Highland dancer; Grace Timp, pianist, and drummer Dave Fern. "Zingari" Puppets, 7 and 7:45 p.m.

FRIDAYS, 8:30 p.m.: Same program as Mondays.

SATURDAYS: "The Butchart Buskers" 1 to 3 p.m. (A zany Dixieland band of 6 entertaining and talented musicians.) 7 and 8 p.m.: "Zingari" Puppets. Approximately 8:30 to 9:30 p.m.: Color Film "Helicopter Canada."

SUNDAYS: "The Butchart Buskers," 1 to 3 p.m. "Grace Tuckey" Puppets, 3:30 and 4:30 p.m. Recorded Concert Music 3 to 5 p.m. Color film "Helicopter Canada," approximately 8:30 to 9:30.

BUTCHART GARDENS RESTAURANT. Delicious lunches, afternoon teas served 11 a.m. to 5 p.m. every day. Monday through Friday, buffet suppers served 5:30 to 7:30 p.m. Snack Bar always open.

IF YOU HAVE FRIENDS ARRIVING, don't fuss. Show them a good time in a grand way. Invite them to see the Gardens. A most appreciated and gracious way to entertain.

BUTCHART GARDENS SUGGESTS THIS GOOD, THRIFTY IDEA: Come in late afternoon, see the gardens by daylight, enjoy a delicious buffet supper, then take in the stage show followed by a tour of the gardens under the romantic night lighting. Breathtaking! Entirely different! Don't miss the fabulous Sunken Garden or the "Ross Fountains." Their fascination is beyond description. No extra charge for entertainment and night lighting.

SEALAND — HOME OF THE WORLD'S ONLY WHITE KILLER WHALE AND HAIDA. Three killer whales and Nikki, the playful dolphin, performing in the world's largest whale pool. Seals, sea-lions, and sea-birds, perform continuously. Three fathoms below the sea five pools feature a teeming variety of sea life, including giant octopuses, eerie wolf-eels, sturgeon, red snappers and silvery salmon, all viewed through HUGE windows. For outstanding entertainment — it's Sealand. CONTINUOUS SHOWS from 10 a.m. to 10 p.m. Daily on Marine Drive at Oak Bay Marina. (Phone 382-2234)

ROYAL LONDON WAX MUSEUM—In the Crystal Garden Swimming Pool building across from the back entrance of the Empress Hotel. See over 100 life-size Josephine Tussaud wax figures direct from London, England, including newly arrived scenes of the ASTRONAUTS: Buzz Aldrin, Neil Armstrong and Michael Collins; plus the Famous "LAST SUPPER" recreated from the painting by Leonardo da Vinci. Entertainment for the whole family. Open 9 a.m. to 10 p.m., including Sundays. Phone 388-4461.

FOREST MUSEUM, Duncan—Midway between Victoria and Nanaimo on Highway No. 1. A 40-acre paradise with a real narrow-gauge train and old-time machines and steam carriages in outdoor settings. Enjoy the exhibits in the big log cabin. Open every day—rain or shine—all summer; 10:00 a.m. - 5:30 p.m. Admission: Adults $1.00, Children 50c; under six with adults, FREE.

FISHING FOR EVERYONE — Oak Bay Marina, 386-3445. Deep sea sports fishing, 61-foot Cruiser, M.V. LAKEWOOD. Every day, 9 a.m. and 1.30 p.m. Approx. $1.35 per hour. Salmon Fishing, Oak Bay guide service, fleet of large charter boats, expert guides, free tackle, bait, coffee. Rental boats—modern fleet, new motors, rental rods.

UNDERSEA GARDENS — DON'T MISS THE WORLD'S MOST BEAUTIFUL GARDEN AT THE BOTTOM OF THE SEA. FREQUENT SCUBA DIVING SHOWS, STILL AT REGULAR PRICES. OPEN DAILY 9 A.M. TO 10 P.M. UNDERSEA GARDENS IN THE INNER HARBOUR, OPPOSITE THE PARLIAMENT BUILDINGS.

FABLE COTTAGE—This enchanting storybook house will keep the whole family spellbound. An architectural masterpiece taken from a design by internationally famous artist John Eastman. Take your camera! Daily from 9:30 a.m. 'til dusk. 5187 Cordova Bay Road on Scenic Marine Drive, off Highway 17.

HEATHERBELLE OUTDOOR DOG THEATRE—10th year of operation. Forty dogs in full costume. 26 spectacular, live acts on 50' stage. Four one-hour shows, daily: 2:15, 3:15, 7:30 and 8:30. Comfortable seats. Adults $1.00, Students 75c, Children 50c. 4551 W. Saanich Rd. 479-2651.

THE OLD FORGE—DANCING NIGHTLY. One of Canada's largest and most beautiful night spots. Open 6 nights a week, with dancing 'til 2 a.m. to the fabulous FOUNDRY BRASS. Res., 383-9913; Strathcona Hotel, 919 Douglas St.

MARITIME MARINE MUSEUM OF BRITISH COLUMBIA—Two floors of fabulous models—ships, that is! A treat for all. See what the sea means to B.C. Bastion Square. 10 a.m. to 9 p.m. daily.

LION'S DEN—Come Swing with us from 10 til 2 a.m., bands, super-fi. Red Lion Motor Inn 3366 Douglas St. Ph. 385-3366.

CRYSTAL GARDEN
PUBLIC SWIMMING
TUESDAY
12:00 - 1:00 — Adults
1:00 - 5:00 — Public
7:00 - 9:00 — Public

FOR YOUR DINNER, PICNIC, PARTY TRY
UNCLE FRED'S CHICKEN ON THE RUN
COOKED AS WE SPEED TO YOUR DOOR
Delivery
Mon., Tues., Wed. 4:30-1 a.m.
Thurs., Fri., Sat. 4:30-2 a.m.
Sun. and Holidays 4:30-10 p.m.
PHONE 385-5822
$3.50 Minimum Order

ESQUIMALT SPORTS CENTRE
TONIGHT . . .
ROLLER SKATING
7:00 - 10:00 p.m.
TOMORROW . . .
ICE SKATING
8:00 to 10:30

Victoria Fair 70
TURCARET
Comedy in the more sophisticated vein . . . "so funny, so today."
TONIGHT 8 p.m.
McPherson Playhouse
DUCHESS OF MALFI
". . . a compelling theatrical event."
Tomorrow Night 8 p.m.
Tickets $2, $3, $4 from McPherson or Eaton's Box Office (Special rates for children, students, Sr. Citizens).
Victoria Fair 70

DANCING! GO GO GIRLS
MON. THRU SAT.
Midnite till 4 a.m.
Reggie's Club 1313 Gov't.
Singles Welcome 384-0311

Deep Cove Chalet
Buffet Luncheons — 12 noon til 2:30 p.m.
Buffet Dinners — 6 p.m. til 9 p.m.
Closed Mon. & Tues.
For Information and Reservations
PHONE 656-3541

OPENING MONDAY, AUGUST 17
UNDER NEW MANAGEMENT
MAYFAIR BOWLING ALLEY COFFEE SHOP
(CORNER OF TOLMIE AND DOUGLAS ST.)
Arthur Hiscock, Proprietor

Joseph E. Levine presents An Avco Embassy Film A Partisan Production
Adult Entertainment
A NICE GIRL LIKE ME
An Avco Embassy Release In Color
Fox CINEMA
NIGHTLY at 7 and 9 P.M.

ODEON THEATRE GUIDE
"Barquero"
Starring
LEE VAN CLEEF
Color by Deluxe
Adult Entertainment
Doors 12:50
Shows 1:00-2:50-5:00 7:00 - 9:10
Sunday Doors 2:30
Odeon 730 YATES 383-0513

THE MIRISCH PRODUCTION COMPANY presents
SIDNEY POITIER MARTIN LANDAU
A WALTER MIRISCH PRODUCTION
"THEY CALL ME MISTER TIBBS!"
COLOR by DeLuxe
Eves. Doors 6:30 Shows 6:50 - 9:00
MATINEES Wed. - Sat. - Sun.
Doors 2:15 — Shows 2:30 4:40 - 6:50 - 9:00
Haida 808 YATES 382-4278

This relationship between sensual people is limited. They must find a new way
"★★★★ HIGHEST RATING. A VISUAL STUNNER AND VERY LIKELY THE MOST SENSUOUS FILM EVER MADE. Even if one resists its emotional pull, there is no escaping the magnetic force of this exceptional film."
—New York Daily News
PRENTICE NO ADMITTANCE TO PERSONS UNDER 18
Warning: Nudity, Sex and Brutal Violence. —B.C. Director
D. H. LAWRENCE'S "WOMEN IN LOVE" In Color
Evenings at 7:00 and 9:20 p.m.
Coronet 836 Yates St. 383-6414

The Old Forge
DANCING NIGHTLY
"One of Canada's largest and most luxurious nightspots."
featuring
The Foundry Brass
OPEN TILL 2 A.M.
also
The Birmingham Bicycle Club
English Atmosphere
STRATHCONA HOTEL
Courtney at Douglas
24 hr. Reservations Service
383-9913

AIRLINE CAREERS
MEN AND WOMEN
Train for Reservationists, Passenger Agents, Hostesses (age 20 to 28); Station Agents, Communicationists, etc. Good starting salaries, pleasant working conditions, excellent chance for advancement. If you are between the ages of 17 and 34, and have completed grade twelve, get full information today about our training programs. Mail coupon today to:
Dept. BC-100, Mr. H. L. Warren, AIRLINES TRAINING DIVISION
Atlantic School,
2261 Como Lake Ave., Coquitlam, New Westminster, B.C.
Name .....
Address .....
City & Province .....
Phone ..... Age .....
Education .....

GEM Theatre Sidney
Doctor Dolittle
the most joyous entertainment for the whole family!
Starring: Rex Harrison, Samantha Eggar
Tonight at 7:45 p.m.
Adults $1.25, Students $1.00
Children 50c

HURRY—ENDS TUES.
BILL TRAVERS VIRGINIA McKENNA
THE STARS OF BORN FREE SHINE EVEN BRIGHTER
SCENICALLY FILMED IN THE HIGHLANDS OF SCOTLAND
PALOMAR PICTURES INTERNATIONAL PRESENTS
Ring Of Bright Water
TECHNICOLOR CRC
EVENINGS
Adults 1.50
Students 1.00
Golden Age .75
Children .50
OAK BAY 2184 OAK BAY AVE 383-2343
EVENINGS 7 and 9 P.M.
SUNDAY 8 ONLY

FAMOUS PLAYERS THEATRES
STUDENT FILM-MAKERS! $10,000 IN CASH AWARDS
Enter FAMOUS PLAYERS' Student Film Awards. Apply Mr. D. Gow, 719 Seymour St., Vancouver, B.C. Deadline for entries is September 14, 1970.
"Woodstock . . . brilliant and unforgettable."
woodstock
love
a wadleigh-maurice, ltd. production
technicolor® from warner bros.
3 SHOWS DAILY — 1:45 - 5:00 - 8:30 P.M.
Doors 1:15 — FREE LIST SUSPENDED
ROYAL 805 BROUGHTON—388-4478
"Warning — some nudity and coarse language."
R. W. McDonald, B.C. Director

"One or Two Million Laughs" — N.Y. Post
When they take you for an out-of-towner, they really take you.
PARAMOUNT PICTURES PRESENTS
JACK LEMMON SANDY DENNIS
A NEIL SIMON STORY
THE OUT-OF-TOWNERS
COLOR BY MOVIELAB
CAPITOL 805 YATES—384-8811
Doors: Tonight and Tuesday 6:30 p.m.
Feature: 7:20 and 9:20 p.m.
Wed. Continuous 1:00 p.m.

"Planet Of The Apes" was only the beginning... WHAT LIES BENEATH MAY BE THE END!
BENEATH THE PLANET OF THE APES
Plus — Raquel Welch in "FATHOM"
TILLICUM Drive-In BURNSIDE AT TILLICUM—382-2331
Gates 8 p.m. Show At Dusk

TUESDAY EATON'S 1.49 DAY ONLY!

THERE'S MORE FOR YOU DOWNTOWN

Please NO C.O.D. PHONE OR MAIL ORDERS

SNACK BAR

Breaded Veal Steakette
Whipped Potato — Vegetable
Brown Gravy — Roll and Butter
Beverage

2 for 1.49

Eaton's Snack Bar, Lower Main Floor

DRUGS, SUNDRIES

BEACH BAGS— Colourful plastic. Each 1.49

JOHNSON & JOHNSON BABY OIL— 9-oz. bottle. 2 for 1.49

DEODORANTS

COMMAND TAHITIAN LIME, 4-oz., OR NOXZEMA ANTI-PERSPIRANT, 6-oz., OR NOXZEMA FEMININE DEODORANT, 5-oz., OR SECRET AEROSOL, 5-oz.— Your Choice 2 for 1.49

ARRID EXTRA DRY— 12-oz. tin. Each 1.49

TOOTHPASTES

MacLEAN'S OR COLGATE GIANT TUBES— 3 for 1.49

ULTRA-BRITE KING SIZE TUBES— 2 for 1.49

KOLYNOS GIANT TUBE— 4 for 1.49

WILDROOT HAIRDRESSING, KING SIZE— 3 for 1.49

A.S.A. TEABLETS— Bottle of 500. 2 for 1.49

ASCORBIC ACID TABLETS— Bottle of 500 tablets. Each 1.49

JOHNSON & JOHNSON BANDAIDS— Package of 100. 2 pkgs. 1.49

MODESS FEMININE NAPKINS— Box of 48. Each 1.49

GLADE AIR FRESHENER— 3 for 1.49

COLGATE "100" MOUTHWASH— 17-oz. bottle. 2 for 1.49

NIVEA CREAM—7.5-oz. jar. Each 1.49

NIVEA COLD CREAM SOAP— 7 bars 1.49

IMPERIAL LEATHER SOAP— 3 toilet size cakes per package. 2 pkgs. 1.49

EATON'S RUBBER GLOVES—S.M.L. 2 pair 1.49

DESERT FLOWER HAND LOTION— 10-oz. bottle. Each 1.49

F.D.S. BATH BEADS— 16-oz. size. Each 1.49

DELEGAR BATH PEARLS— Each 1.49

COSMETICS

HAIR SPRAYS
BRECK QUEEN SIZE— Each 1.49

SUDDEN BEAUTY— GET SET OR REVLON SATIN SET— Your choice 2 for 1.49

SHAMPOO RINSES

WOODBURY COCONUT OIL OR WOODBURY LEMON CREAM RINSE—15-oz. size 2 for 1.49

SILVIKRIN SHAMPOO— 7-oz. bottle. 2 for 1.49

EATON'S—Drugs, Sundries, Main Floor

LINGERIE

NYLON TRICOT SLIPS — With lace trim. White, aqua and pink. 32 to 40 collectively. Each 1.49

NYLON HALF SLIPS—Satin finish, lace trim. White and colours. M.L. Each 1.49

NYLON TRICOT BRIEFS AND BIKINIS — White and assorted colours in the group. S.M.L. 2 for 1.49

"BRAKINI" SET—Stretch nylon bra and panties. White, pink, aqua. One size. Set 1.49

PRINT BIKINIS — Attractive colours. Sizes S., M. and L. 2 for 1.49

FANCY BRIEFS— Sizes S., M. and L. 2 for 1.49

EATON'S — Lingerie, Floor of Fashion

AUTO ACCESSORIES

DURALL MOTOR OIL— 10 - 30. 4 qts. 1.49

CHAMPION SPARKPLUGS— Popular sizes. 2 for 1.49

S.T.P. GAS TREATMENT—Tunes engines as you drive; smooths engine performance. 2 for 1.49

ONE S.T.P. OIL TREATMENT and ONE 4-OZ. CAN TOP OIL—Both for 1.49

TURTLE WAX AND WASH—16-oz. bottle of wax and a Zip pack of car wash. Both for 1.49

TURTLE WAX "SWINGER KIT"— Set. (Interior Cleaner and Wax) 1.49

CAR WASH BRUSH—Each 1.49

BOOSTER CABLES—For automatic transmission cars. For 6 or 12-volt system. Set 1.49

AUTO COOL CUSHION—A "must" for summer driving. Each 1.49

EATON'S—Auto Accessories, Main Floor, Home Furnishings Building

WOOLS, LUGGAGE

IRISH FISHERMAN YARN — Scoured Aran wool. Approx. 2-oz. ball. 3 for 1.49

WOOL WORSTED OR DOUBLE KNITTING—Wool and Rayon. Nylon reinforced. Approx. 2 oz. balls. Good colour range. 3 for 1.49

SAYELLE KNITTING WORSTED— Approx. 2-oz. skeins. 2 for 1.49

MOHAIR WOOL—Wide colour selection. Approx. 1 oz. ball. 3 for 1.49

ACRILAN CREPE — From Ireland. Machine washable, shrink-resistant Approx. 1-oz. ball. 4 for 1.49

14" GYM BAGS—With slide fastener. Each 1.49

3-PLY FINGERING— 1-oz. approx. 5 balls 1.49

EATON'S—Wool and Fancy Goods, Third Floor

FOODS

GROCERIES

PUREX TOILET TISSUE— 10 rolls 1.49

NABOB GREEN LABEL TEA BAGS—Poly-Pak of 100. 2 for 1.49

CANADA PACKERS "KAM" LUNCHEON MEAT— 12-oz. tins. 3 for 1.49

DOLE'S PINEAPPLE, CRUSHED, SLICED, TIDBITS—14-oz. tins. 6 for 1.49

HOSTESS SHOP

FRUIT CAKE—½ slab. Each 1.49

ONE EACH OF BANANA LOAF, MADEIRA CAKE, DATE NUT CAKE— All 3 for 1.49

PRODUCE

LARGE CALIFORNIA ORANGES— 12-lb. bag. Each 1.49

10-LB. BAG LOCAL POTATOES, 1 HEAD LETTUCE, 1 BUNCH RADISHES, 1 BUNCH GREEN ONIONS, 1 PKG. CARROTS, 1 STALK CELERY, 1 HEAD LOCAL CABBAGE— All for 1.49

2-LB. BAG FROZEN SNOW-CREST PEAS— 4 bags 1.49

MEATS

FLETCHER'S HAM STEAKS— 8-oz. pkt. 2 for 1.49

1 LB. MAPLE LEAF BACON AND 1 LB. JUBILEE SAUSAGE— Both for 1.49

BURNS' COOKED MEATS IN NEW SELF-SEAL PACKAGE—6-oz. pkg. of each: Bologna, Headcheese, Chicken Loaf, Pickle and Pimento, Macaroni and Cheese. All for 1.49

EATON'S—Food Dept., Lower Main Floor

Save on These Wanted Items for Back to School

BACK TO SCHOOL SHOP

EATON'S 3-RING BINDER REFILLS — 275 sheets per pkg. Choose from wide or narrow rulings. 2 pkgs. 1.49

EATON'S QUICK TAB (KING SIZE)—5 books of 79 pages, wide and narrow rulings. 2 pkgs. 1.49

DUO TANG ESSAY COVERS— 7 assorted colours per package. 2 pkgs. 1.49

EATON'S QUICK TAB—5 books of 36 pages per pkg., wide and narrow rulings. 3 pkgs. 1.49

CANARY YELLOW COPY PAPER— 8½"x11". 500 sheets per package. 2 pkgs. 1.49

3-RING BINDER—1" rings, linen plaid finish. No. 290. 4 for 1.49

3-RING BINDER—8½"x11", 2" rings. Vinyl cover. Each 1.49

VINYL PENCIL CASE—Complete with zipper. Inside compartment divided for separate storage of pencils, pens. 2 for 1.49

EATON'S—Back-to-School Shop, Lower Main Floor

BOOKS, STATIONERY

BALL POINT PENS— Package of 12. 2 for 1.49

PLAYING CARDS—Double-deck with colourful design. Each 1.49

HASTI-NOTES — Assorted designs. 10 notes with envelopes per pkg. 4 pkgs. for 1.49

FINGER PAINTS—Four colours, non toxic. Box 1.49

PAPERMATE PENS— 2 for 1.49

WEBSTER'S HOME AND OFFICE DICTIONARY—Up-to-date hardcover. Each 1.49

EATON'S — Books and Stationery, Main Floor

MEN'S FURNISHINGS

ASSORTED SOCKS—Ankle or executive length, plain or patterned wool blend, cotton lined, cushion sole or terry velour cotton. Assorted colours. 2 pair 1.49

T-SHIRTS—Cotton knit in white only. Short sleeve style, with crew neck. 2 for 1.49

BRIEFS AND JERSEYS, BOXER SHORTS—S.M.L. 2 for 1.49

POLYESTER FABRIC TIES—Assorted patterns and wide range of colours. Choice of "Tie Yourself" or "Redi-Knot" styles. Each 1.49

SWEATSHIRTS—Short or long sleeve, crew neck, fleece lined. Attractive colours. S.M.L. Each 1.49

EATON'S—Men's Wear, Main Floor

HOSIERY, ACCESSORIES

PANTY-HOSE — "Simply Perfect" stretch nylon—for a good fit. S.M.L.XL. Pair 1.49

SEAMLESS MESH NYLONS— Sizes 9 to 11. 3 pair 1.49

TOTAL FIT NUDE HEEL NYLONS— In fashion colours. 2 pair 1.49

KNEE-HIGH STRETCH SOCKS—Nylon and cotton blend in cable patterns. Sizes 8 to 9½, 9 to 11. 2 pair 1.49

SQUARES AND LONG SASH SCARVES— Assorted prints, in acetates and sheer. Each 1.49

WASHABLE GLOVES—White, assorted fashion colours. Various lengths. Pair 1.49

SLIPPERETTES — Petit point or metallic brocades. Sizes S., M., L. and XL. Each 1.49

SPORT SOCKS — Boys' stretch terry and cushion sole socks. Sizes 8½ to 9½, 10 to 11. 2 pair 1.49

BELTS — In fashion styles with the wet and smooth looks. Each 1.49

EATON'S — Hosiery and Accessories, Main Floor

WOMEN'S, CHILDREN'S SHOES

WOMEN'S SNEAKERS—Blue, bone, brown or white fabric uppers. Non-slip soles. Sizes 5 to 10. Pair 1.49

CHILDREN'S SHOES—Man-made uppers and composition soles. Brown or black straps. Pair 1.49

WOMEN'S SCUFFS AND MULES—Coloured Terry Towel uppers. Foam cushion soles. Sizes 5 to 10. Pair 1.49

CHILDREN'S SNEAKERS — Cushion insoles, non-slip soles. Light or navy blue and white. Sizes 11 to 3. Pair 1.49

EATON'S — Shoes, Floor of Fashion

CHILDREN'S WEAR

BOYS' AND GIRLS' FLANNELETTE PYJAMAS— 1.49

BOYS' SPORT SHIRT—Short sleeves, 4-6X. Each 1.49

GIRLS' BLOUSES—Sizes 4 to 6X. Assorted styles and colours. Each 1.49

BOYS' AND GIRLS' SHORTS OR T-SHIRTS—Assorted colours. Sizes 4 to 6x. Your choice, each 1.49

GIRLS' STRETCH NYLON OR DENIM SHORTS—Pastel shades. Sizes 4 to 6x. Each 1.49

UNDERWEAR—Boys' or girls', 4 to 6x. 4 for 1.49

EATON'S—Children's Wear, Third Floor

MUSIC CENTRE

RECORDING TAPE—Cassette: 300 ft., 60-minute playing time. Each 1.49

CASSETTE AND HEAD TAPE CLEANER— Each 1.49

LP RECORDS—By well-known artists on renowned labels. Each 1.49

HIT PARADE RECORDS— 45-rpm. 2 for 1.49

RECORDING TAPE—Acetate base. 150 feet. 3 for 1.49

RECORDING TAPE—Mylar base. 1,200 feet. Each 1.49

RECORD RACKS— Hold 50 LP's. Each 1.49

PLASTIC TAPE HOLDERS— For standard cassette and 7" reels. 5 for 1.49

10-HOLE HARMONICAS— Each 1.49

RECORDERS — Soprano recorders. May be used in school band. Each 1.49

EATON'S — Records, Main Floor, Home Furnishings Building

BOYS' WEAR

FLANNELETTE PYJAMAS—Boxer waist. Sizes 8 to 14. Pair 1.49

COTTON SPORT SHIRTS—Short or long sleeves, assorted colours. 8 to 16. Each 1.49

SWEAT SHIRTS— Long or short sleeves. S.M.L. Each 1.49

KNIT SHIRTS—Long sleeves, broken sizes and styles. 8 to 16. Each 1.49

BOYS' JEANS—Stove-pipe style with half boxer waist. 8-12. Each 1.49

TERRY AND STRETCH SOCKS— Sizes 8 to 10. Asst'd colours. 3 pr. 1.49

Sizes 10 to 12. 2 pr. 1.49

EATON'S—Boys' Wear, Third Floor

FASHION FABRICS

45" COTTON—Choose from canvas, pique, or novelty weaves in plains or prints. Yard 1.49

45" RAYON-LIKE LINENS—Slub weave rayons in light to dark shades. Crease-resistant. Yard. 1.49

54" SHERWOOD SUITING— Assorted colours. Crease-resistant. Yard. 1.49

45" RAYON SURAH—Washable, silk-like surah in polka-dot on white. 2 yds. 1.49

EATON'S—Fabrics, Third Floor

CHINA

STAINLESS STEEL FLATWARE—"Sweep" or "Silver Mist". Pastry server, cold meat fork, butter knife and sugar shell, gravy ladle or berry spoon. Each 1.49

BOSSONS PLAQUES—Each 1.49

LIBBY GLASSWARE—Old-fashioned 12-oz. tumblers, gold or avocado. 8 for 1.49

ENGLISH DOUBLE EGG CUPS— 2 for 1.49

EATON'S—China, Main Floor, Home Furnishings Building

DRAPERIES

RE-COVER KIT — For aluminum patio chairs, laminated, Polyethylene. Two-piece set. Set 1.49

45" HOPSACKING OR 48" PRINTS AND PLAINS—Yard 1.49

45" POLYESTER VOILE— White. Yard 1.49

I-BEAM RODS—8 ft. long complete with runners, end stops and brackets. Each 1.49

BARBECUE COVERS—Vinyl. Protects from rain and dust and decorates your patio. Each 1.49

EATON'S—Draperies, Second Floor, Home Furnishings Building

SPORTING GOODS

GOLF BALLS— Hard-wearing outer covers. 5 for 1.49

HOCKEY STICKS— Reinforced with fibreglass. Each 1.49

9-VOLT TRANSISTOR BATTERIES 3 for 1.49

GOLF CLUB HOLDERS— Of polyethylene, in assorted colours. 10 for 1.49

FLASHLIGHT OR TRANSISTOR BATTERIES—AA, C or D sizes. 1.5 volt 10 for 1.49

SALMON FISHING PLANER or FISHERMAN'S DELIAR SCALES—Each 1.49

BOWLING SHOE BAGS — With sturdy zipper. Assorted plaids. Each 1.49

VINYL SOCCER OR FOOTBALLS— Each 1.49

SALMON FLASHTAIL FLIES— Assorted colours. 2 for 1.49

CAMPERS DRINKING GLASSES— Set of 18 1.49

FOLDING CAMP STOOL or MATTRESS PUMP, Your choice, each. 1.49

CAMPER'S PLASTIC SHEETS— 9' x 12'. Each 1.49

BADMINTON RACKET— With metal shaft. Each 1.49

MONOFILAMENT FISHING LINE—Bulk spools in ass't weights or fishing weights of 16, 12, 8, 6 and 4-oz. Your choice, each 1.49

TENNIS BALLS—Tin of 3. 1.49

EATON'S — Sporting Goods, Main Floor, Home Furnishings Building

HOUSEHOLD LINENS

TERRY TEA TOWELS— In attractive print 3 for 1.49

WASH CLOTHS—12"x12", Assorted colours, in package of 12. Package 1.49

PRINTED LINEN OR COTTON TABLECLOTHS—Hand printed, fast colours. 52"x52". Each 1.49

TERRY TEA TOWEL AND APRON SET OR NOVELTY SET—Set 1.49

BEACH TOWELS—Generous 30"x66" prints or jacquard design. Each 1.49

GINGHAM TABLECLOTH—50"x68". 1" check, in assorted colours. Each 1.49

WOVEN COTTON PLACE MATS— Coloured border with fringe. 6 for 1.49

PLASTIC PLACE MAT— Attractive print with foam backing. 4 for 1.49

SHEETS—Bunk size flannelette or cotton sheets. Also twin or double fitted cotton sheets. Each 1.49

CORDUROY PILLOW COVERS—Zipper closing in choice of 16 colours. 2 for 1.49

WHITE COTTON PILLOW RENEWERS—Sturdy cotton with zipper closing. 4 for 1.49

PRINTED LINEN TEA TOWELS— In attractive novelty print. 4 for 1.49

LOUNGE PILLOWS—Foam chip fill in satin, hopsack, printed hopsacks, jacquards. Each 1.49

COTTON DISHCLOTHS— 2 for 1.49

GIFT SET—Clear plastic tray with kitchen towel. Set 1.49

EMBROIDERED PILLOW CASES— Standard size. Pair 1.49

EATON'S—Household Linens, Third Floor

Personal Shopping Only Please, No Phone or Mail Orders.

TOYS

FRISBEE—Flying saucers. 2 for 1.49

LEGO SUPPLEMENTS— Many different varieties. 2 for 1.49

SPACE PLATFORMS— Plastic flying kite. Each 1.49

MODEL KITS—Assorted cars. Each 1.49

MATCHBOX TOYS—Assorted die-cast metal cars. 4 for 1.49

GOLF CART—Complete with 2 balls, 3 clubs, and cart. Set 1.49

GARDEN TOOL SET—Complete with rake, hoe, and shovel. Set 1.49

EATON'S—Toys, Lower Main Floor

BABY WEAR

BABY BLANKETS— 30"x50" size. Each 1.49

RECEIVING BLANKET— 30"x40" size. 2 per package. Package 1.49

INFANTS' SNAPPERALLS— Cotton. 12, 18, 24 months. Each 1.49

INFANTS' FLEECE-LINED SLEEPERS— Pastel shades. Sizes 1 to 4 years. Each 1.49

INFANTS' PLAIN AND PATTERNED T-SHIRTS — With short sleeves, button shoulders. Sizes 1 to 3. 2 for 1.49

INFANTS' VESTS—Button front. Sizes 6 months to 24 months. 3 for 1.49

EATON'S—Baby Wear, Third Floor

HOUSEWARES

GARBAGE BAGS—Clear plastic bags. 26"x36". 40 for 1.49

KITCHEN AIDS—Melmac place setting in assorted colours. Or anti-spatter lids. Your choice, each 1.49

WOODEN SALAD BOWL— Each 1.49

GLASS STEMWARE—In packs of four each: sherry, cocktail or liqueur glasses. Package of 4 for 1.49

BAR SUPPLIES—Combination corkscrew and bottle opener, set of 6 coasters. Your choice. Each 1.49

"BISSELL" RUG SHAMPOO— 24-oz. Aerosol can. Each 1.49

STAINLESS STEEL EGGCUPS— Set of 6. Set 1.49

WALL-TYPE CAN OPENER— Each 1.49

TOILET BRUSH AND HOLDER— Set 1.49

TV TRAY WITH LEGS— Each 1.49

STEAK KNIVES— Set of 6. Set 1.49

EATON'S — Housewares, Lower Main Floor

LAMPS AND ELECTRICALS

BULBS—Two 40-watt, four 60-watt and four 100-watt. 10 for 1.49

CLIP-ON FILIGREE BALLS— Each 1.49

PIN-UP LAMPS (Less Shade) AND BED LAMPS—Each 1.49

TRILIGHT BULBS—100, 200 and 300-watt Mogul base; or 50, 200, 250-watt Med. base. 2 for 1.49

FIXTURES—Bedroom, Outdoor, Bracket and Ceiling. Each 1.49

EATON'S — Lamps and Electricals, Main Floor, Home Furnishings Building

JEWELLERY

FASHION RINGS — A colourful selection of style rings with adjustable sizing. Each 1.49

WATCH BANDS—For men, women, boys. White or yellow metal. Each 1.49

PIERCED EARRINGS—Post and drop styles. 10 kt. and 14 kt. wires. Pair 1.49

EATON'S—Jewellery, Main Floor

LEATHER GOODS

BLACK, BROWN AND RED BILLFOLDS—In leather, for men and women. Each 1.49

MINI-CLUTCH CARRYALL—Has wrist strap, double frame with zip closure section. Each 1.49

EVENING BAGS—Satin clutch-style, embroidered with beads. Black or white. Each 1.49

EATON'S—Handbags, Main Floor

FOUNDATIONS

LYCRA PANTY BRIEFS—No garters. Great for over panty-hose. White or skintone. S.M.L. Each 1.49

LYCRA BRA—Lacey. Kodel fiberfill cup, cotton strap. White and skintone. A, 32-36; B, 32-38. Each 1.49

PULL-ON GIRDLE—Satin panel front. Two-way stretch sides. White. M.L.XL. Each 1.49

EATON'S—Foundations, Floor of Fashion

MEN'S SHOES

MEN'S SUMMER SANDALS—Vinyl uppers, foam-cushioned soles with their own carrying case. S.M.L.XL. 2 pair 1.49

EATON'S — Men's Shoes, Main Floor

FLOOR CARE ACCESSORIES

LEWYT BAGS— 2 pkts. 1.49

VIKING-EUREKA BAGS— For 700 through 1000 series. 2 pkts. 1.49

EATON'S—Floor Care Accessories, Main Floor, Home Furnishings Building

PAINTS

SELF-ADHESIVE VINYL—Handy for shelf covering. 18" width. 3 yds. 1.49

EXTERIOR, INTERIOR LATEX PAINT—Fast drying, cleans up with water. Qt. 1.49

EXTERIOR OIL PAINT—Gloss finish for trim work outside. Qt. 1.49

PORCH AND FLOOR ENAMEL OR HIGH GLOSS ENAMEL—Interior or exterior. Quart 1.49

INTERIOR SEMI-GLOSS—Oil base, to match latex colours. Qt. 1.49

DROP SHEETS—8'x12' plastic, 1 mil. thickness. 3 for 1.49

NYLON or BRISTLE BRUSH or SHINGLE STAIN BRUSH. Assorted sizes. Each 1.49

EATON'S—Paints, Lower Main Floor

GARDEN SHOP

25-LB. BAG SULPHATE AMMONIA—Each 1.49

64-OZ LIQUID FERTILIZER— Plastic jug. Each 1.49

40-OZ. LIQUID ALGINURE — Each 1.49

20-OZ. TIN "WEED-ALL" DANDELION KILLER — Each 1.49

12-OZ. ROSE DUST POLY SHAKER— 2 for 1.49

7-LB. BAG SLUG PELLETS OR 40-LB. BAG POTTING SOIL — Each 1.49

10-INCH BANDED CEDAR TUBS — Each 1.49

FOLDING FENCE—10 ft. long, 18 inches high. Each 1.49

PLASTIC WATERING CAN— 2 gallon. Each 1.49

No. 1 BAG "KING ALFRED" DAFFODIL BULBS — 20 per bag. Each 1.49

No. 2 BAG "KING ALFRED" DAFFODIL BULBS — 40 per bag. Each 1.49

NARCISSUS BULBS, MIXED— 40 per bag. Each 1.49

"ST. BRIGID" ANEMONE DOUBLES, MIXED — 40 per bag. Each 1.49

"ST. CAEN" ANEMONE SINGLES, MIXED — 40 per bag. Each 1.49

12-LB. BAG BONE MEAL— Each 1.49

2 LB. BAG FRONT LAWN GRASS SEED— Each 1.49

RHODADENDRON and CAMELLIA SHRUBS, FRESH CROP — Each 1.49

CLEMATIS— 4 varieties. Each 1.49

WINTER-BLOOMING HEATHERS— 5 named varieties. 3 for 1.49

20-LB. BAG 7-7-7 ORGANIC FERTILIZER (NITROGEN BASE) — Each 1.49

EATON'S — Garden Shop, Main Floor, Home Furnishings Building

PICTURES AND MIRRORS

FRAMED REPRODUCTIONS— Various subjects. Each 1.49

WALL DECORATIONS—Hand-finished plaques, assorted subjects Each 1.49

PHOTO FRAMES—Metal with simulated pearl inlay and glass, size 8"x10"; or Silver or Gold. Each 1.49

METAL PHOTO FRAMES— 5" x 5". Each 1.49

EATON'S—Pictures and Mirrors, Second Floor, Home Furnishings Bldg.

FLOOR COVERINGS

SERPENTINE MATS— Each 1.49

COCOA MATTING— 36" width. Yard 1.49

WELCOME MATS; RUBBER FATIGUE MATS; PLAY-TIME BATH MATS—Bath mat, 18"x24"; Oval mat, approx. 17"x29". Your choice. Each 1.49

EATON'S—Floor Coverings,

CAMERAS

CARRYING CASE FOR 126 CARTRIDGE LOAD CAMERA— Holds camera, film and bulbs. Each 1.49

FLASH CUBES— Pkt. of 3 cubes. Pkt. 1.49

200' DUAL 8 REELS AND CANS—Take either single or Super 8 film. 3 for 1.49

EATON'S—Cameras, Main Floor

HARDWARE AND PLUMBING

PLASTIC PANELLING—In green or yellow. Corrugated. Size approx. 26"x72". Each 1.49

SOLDERING IRON, TAPE MEASURE—12'x1½". **OR SECURE LOCK**—Your choice, each 1.49

PLASTIC HEAD HAMMER, SCREWDRIVER— Each 1.49

ADJUSTABLE "C" CLAMPS— 2" and 3" sizes. 3 for 1.49

SOAP DISH, TUMBLER AND TOOTH BRUSH HOLDER, TOILET PAPER HOLDER, SINGLE AND DOUBLE HOOKS— Your Choice 2 for 1.49

DRIP-DRY RODS OR 24" TOWEL BAR— Each 1.49

EATON'S—Hardware and Plumbing, Lower Main Floor

CANDIES

ROWNTREES CHOCOLATES—Mis-shapen. 2 lbs. 1.49

2-LB. TRAY JON'S BRAZIL NUT TOFFEE—Each 1.49

ASSORTMENT— **OATFIELD'S MIXED CANDIES**—Macaroons, eclairs, limes and others. 8-oz. pkg. 5 pkgs. 1.49

EATON'S—Candies, Main Floor

NOTIONS

MERCERIZED COTTON THREAD— Wide colour range. 3 spools 1.49

CORDUROY CUSHION COVERS—Square and round with zip closing in assorted colours. 2 for 1.49

ALL VINYL SHOWER CURTAIN—Assorted colours in water-proof, stain-proof curtain. Size 72"x72". 2 for 1.49

TRAVEL CLOTHS COVERS—Sturdy, durable plastic with zip closing. Navy only. Sizes for suits or dresses. 2 for 1.49

WHITE COTTON PILLOW RENEWERS—With zip closing. 4 for 1.49

EATON'S—Notions, Main Floor

WOMEN'S SPORTSWEAR

NYLON STRETCH TANK TOPS— In assorted colours. Sizes S.M.L. Each 1.49

NYLON STRETCH SHORTS—Assorted colours. Sizes 10 to 18. Each 1.49

EATON'S — Sportswear, Floor of Fashion

DOWNSTAIRS BUDGET STORE

WOMEN'S WEAR

SHELLS—Acrylic knit, sleeveless, scoop and turtle neck. S.M.L. Each 1.49

BLOUSES—Perma-Press fabric. Plain or floral patterns. Short-sleeve style. 32 to 38 collectively. Each 1.49

WOMEN'S COTTON DENIM JEANS— Sizes 10 to 16. Each 1.49

FOOTWEAR

BOOT RUNNERS—White or black. Men's sizes 6 to 12, boys' sizes 11 to 5. Pair 1.49

WOMEN'S CANVAS RUNNERS—White and assorted colours. Sizes 5 to 9. Pair 1.49

WOMEN'S SLIPPERS—Assorted styles and assorted colours. Sizes 5 to 9. Pair 1.49

GIRLS' CANVAS RUNNERS— Assorted colours. Sizes 11 to 3. Pair 1.49

MEN'S AND BOYS' WEAR

MEN'S SPORT SHIRTS—Cotton shirts in various colours and prints. Short sleeve in S.M.L.XL. Each 1.49

BOYS' SPORT SHIRTS—Cotton with long sleeves in assorted colours. Sizes 8 to 16. Each 1.49

MEN'S WORK SOCKS OR DRESS SOCKS— 2 pairs 1.49

BOYS' SHORT-SLEEVE T-SHIRTS OR COTTON TWILL JEANS AND FLARES— Sizes 8 to 14. Each 1.49

MEN'S SHORT-SLEEVE UNDERSHIRTS— Rib-knit. S.M.L. Each 1.49

BOYS' SCHOOL REGULATION GYM SHORTS—Black with white stripe. Boxer waist. Sizes S.M.L.XL.XXL. Each 1.49

BOYS' OR MEN'S BRIEFS AND VESTS—White cotton rib. 3 for 1.49

STAPLES

JACQUARD BATH TOWELS— Large size. Each 1.49

MATCHING FACE CLOTHS— Assorted colours. 8 for 1.49

COTTON PILLOW CASES—Hand embroidered. Cello packed. Each 1.49

TEA TOWELS—Colourful stripes or printed terry. 3 for 1.49

DISH CLOTHS—12"x12". Cotton knit. Assorted patterns. 8 for 1.49

KITCHEN TOWEL—With matching terry cloth apron. Cello packed. Set 1.49

VINYL DRAPES—Fully lined, assorted patterns and colours. Sizes 72" x 84". Pair 1.49

COTTON PILLOW PROTECTORS—Full width zip closing. White. 2 pairs 1.49

FOAM CHIP PILLOWS— Regular size. Each 1.49

CHILDREN'S WEAR

BOYS' AND GIRLS' FLANNELETTE PYJAMAS—Sizes 4 to 6x. Each 1.49

INFANTS' SNAPPERALLS — Cotton in assorted colours. Sizes 12 to 24 months. Each 1.49

INFANTS' T-SHIRTS— 2 for 1.49

INFANTS' VESTS—Combed cotton. Sizes 12, 18, 24 months. 3 for 1.49

BOYS' SHIRTS — Fortrel and cotton. Short sleeve stripes and prints. Sizes 4, 5, 6 and 6x. Each 1.49

INFANTS' SLEEPERS—Stretch terry or fleece lined. Sizes 1 - 2. Each 1.49

BABY BLANKETS—Plain or printed flannelette. 2 for 1.49

LINGERIE

PANTY-HOSE—Two-pack package of panty-hose in beige, taupe or ivory. S.M.L. Pkg. 1.49

BRIEFS—Helenca stretch nylon. White only. One size fits 32-40. 3 for 1.49

EATON'S — Downstairs Budget Store, Lower Main Floor

Look for Eaton's Non-Advertised Specials throughout the store!

Weather: Mainly Sunny, Warmer

87th Year, No. 59

Victoria Daily Times

VICTORIA, B.C., MONDAY, AUGUST 17, 1970

TODAY'S NEWS TODAY
Classified 386-2121
Telephone 382-3131

PRICE: 10 CENTS

SEVENTH PROBE OF HOT SISTER PLANET

Russians Send Unmanned Craft to Venus

MOSCOW (UPI) — The Soviet Union fired an unmanned rocket ship toward Venus today on a four-month voyage to explore the hot and hostile atmosphere of earth's closest planetary neighbor.

The official Tass news agency said the probe, named Venus 7, began its journey at 8:38 a.m. Moscow time (1:38 a.m. EDT), broke free of earth's gravity and began the long coast to intercept Venus as it makes a close approach to earth later this year.

It was the first major Soviet space exploration attempt since June, when cosmonauts Andrian Nikolayev and Vitaly Sevastianov spent more than 18 days in space, longer than any other men on a single flight.

The last Soviet probe of another planet was in May, 1969, when Venus 5 and Venus 6 penetrated the dense atmosphere of Venus a day apart and radioed back information during "smooth descents" of nearly an hour. The Soviets did not say if those two ships made soft landings.

The Venus 7 ship was launched today to "continue the exploration of the planet Venus," Tass said. The announcement contained nothing to indicate whether Venus 7 will attempt a soft landing.

The Tass announcement did say, however, that "Venus 7 is an improved version of the previous stations of this type."

The information radioed to earth by probes 5 and 6 gave evidence of an environment far more hostile than scientists had believed.

The instruments on the ships measured an atmosphere made up mostly of carbon dioxide and simmering in temperatures of 1,400 degrees.

Truce Breaks Continuing, Israel Says

Times News Services

JERUSALEM — Israeli Foreign Minister Abba Eban charged today Egypt is continuing missile movements in the Suez Canal area in violation of the Middle East ceasefire.

At the same time, Eban accused the United States of failing to acknowledge Israeli evidence of these movements.

U.S. Supplied With Evidence

At a news conference, Eban said Israel has provided the U.S. government, as author and guarantor of the ceasefire, with "precisely defined" evidence of Egyptian violations.

Referring to comments by U.S. Defence Secretary Melvin Laird Sunday that it was not possible to determine whether a ceasefire violation actually occurred because missiles may have been in when the ceasefire went into effect at midnight Aug. 7, Eban said:

"Israel has lodged complaints showing transgressions took place not only immediately after the ceasefire, but continue to be made."

Laird's remarks, made in a television interview, are expected to set the tone for the official U.S. response to the Israeli charges.

'Stop Complaining and Talk'

The U.S. wants Israel to stop complaining of ceasefire violations and start peace negotiations with the Arabs.

In Washington, Israeli cabinet minister Shimon Peres said Sunday he was sure the Israeli cabinet would await U.S. reaction to Israel's claim of cease-fire violations before taking further action.

Peres said later he was not aware of Laird's statement that "I don't believe it serves a useful purpose to have a long public debate as to what went on 12 hours before or 12 hours after the cease-fire."

Saturday, Israeli State Radio interpreted statements by an Israeli foreign ministry official as meaning that Israel would delay appointment of a representative to Mid-east peace talks because of truce violations.

Eban Cites Three Violations

Eban cited these alleged violations:

- Last Thursday material on "grave violations" shortly after the time of the ceasefire was passed on to the United Nations and the United States. At this time "a considerable number of ground-to-air missiles" were moved forward by the Egyptians.
- On the same day one other missile battery was deployed. A map reference was provided to the United Nations on this second complaint.
- On Sunday, construction was observed taking place at five spots which were empty before.

Eban expressed belief Laird was not in possession of the latest Israeli material when he made his statement Sunday. Eban stressed that he thought Laird's words were not a "final verdict."

The foreign minister added: "There is no crisis between Jerusalem and Washington ... There is a frank discussion."

He said it was important for Israel and the United States to "establish the facts together."

Affects Peace Effort Climate

Eban said a larger issue is "the degree of validity and credence to be given to Soviet and Egyptian assurances" that they would abide by the ceasefire agreement. These were bound to have an effect on the climate of the present peace effort, he said.

Eban said there is still material being transmitted to Washington containing Israel's evidence of the ceasefire violations and it is "impossible for me to believe we won't reach a common understanding."

Eban said he didn't know what could be done to bring about a removal of the missiles, but he said Israel at least expected a "frank acknowledgement" from Washington that indeed violations were taking place.

Commenting on the delay in negotiations under UN peace envoy Gunnar V. Jarring, Eban suggested this was caused by Israel's "urgent preoccupation" with the ceasefire issue and Arab refusal to appoint foreign ministers as their representatives to the talks.

Reports published in Jerusalem said some Washington quarters believe Israel is exploiting the allegations

Continued on Page 2

—AP Wirephoto

RECORD RAINS flooding Northern Ireland have cooled off rioters' tempers and forced British soldiers, sent to Ireland to control the political-religious disorders, to turn their attention to flood relief work. Above, a U.K. soldier helps an Irish policeman move stalled auto from a Belfast street.

Belfast Floods Cool Rioters

BELFAST (AP) — Nineteen hours of torrential rain and Belfast's worst flood in 30 years brought a weekend halt to Roman Catholic-Protestant riots and changed British troops from enemies to heroes, at least temporarily.

Rescue operations replaced street battles as hundreds of families were evacuated from their homes. More than 1,000 British soldiers laid down their guns to toil for hours in the swirling waters.

No casualties were reported, but damage estimates ran as high as $2.5 million. The Catholic Falls Road district was hardest hit.

As the cleanup got under way today, both Protestants and Roman Catholics praised the soldiers who the previous weekend were targets of bricks, bottles and such epithets as "Gestapo swine."

"We've had nothing but kind words," said an army spokesman.

Outside Belfast, high water cut major roads isolated several villages. Soldiers rescued trapped families in Strabe and Londonderry, and an army boat saved 50 sheep from a flood near the River Foyle.

Plumbers Picket Firms —But Claim No Strike

VANCOUVER (CP) — Plumbers set up picket lines at three Vancouver area contracting firms today, but union officials said there was no work stoppage.

Members of Local 170 of the Plumbers, Pipefitters and Steamfitters Union carried signs saying "On Strike" as they walked in front of offices of Boulevard Plumbing and Heating Ltd., Anderson Plumbing and Heating Ltd., and Westgate. Mechanical Contractors Ltd.

But they said that between 20 and 30 union plumbers employed by the three companies reported for work today at jobs being done at sites outside the plants.

The provincial government has said strike action would be illegal.

The pickets said they were protesting a suspension of contract negotiations last week after the union had rejected a settlement proposal made by deputy labor minister William Sands, acting as a special mediator in a dispute that closed down the construction industry for three months.

But Charles Connaghan, president of the Construction Labor Relations Association, which bargains for 600 building contractors, said today the CLRA has always been available to negotiate.

Union spokesman Jack Fisher had said Sunday the plumbers would picket the three firms even if they decided to resume negotiations.

Labor Minister Leslie Peterson has warned that a strike or lockout would be illegal, leaving unions or firms liable to fines of up to $10,000 and individuals liable to fines of up to $1,000.

"We can strike at 7:30 a.m. today," said Fisher.

"That's when our 72-hour strike notice expires. There will be a strike even if we get notice of negotiations." If the union does not receive notice of negotiations, he said, all plumbing contractors who are members of the CLRA also would be struck.

Missile Fired

CAPE KENNEDY, Fla. (AP) — A Poseidon missile today was fired from underwater for the second time, streaking aloft one hour and 16 minutes behind schedule from the nuclear submarine James Madison.

OUT TO SEA goes the LeBaron Russell Briggs, loaded with its cargo of nerve gas rockets in canisters, on the way to a point 282 miles east of Cape Kennedy, Fla., where it will be scuttled in 16,000 feet of water. Liberty ship is shown going down the Cape Fear River at Southport, N.C. Story on Page 2. (AP Wirephoto)

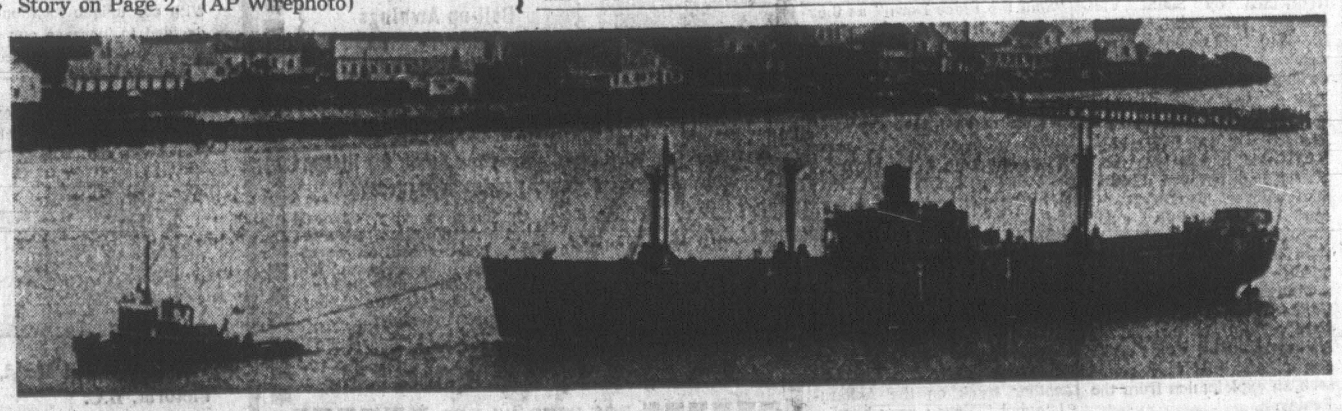

BOOBY-TRAP BOMB KILLS POLICEMAN

OMAHA, Neb. (AP) — Eight Omaha policemen apparently were lured into a dynamite trap in a vacant house on the city's near North Side today and one was killed and seven hurt.

Lieut. John Bozak said a booby-trapped suitcase on the living room floor of the 2½-storey house in a predominantly Negro section exploded, blowing the house apart.

The slain officer was Larry Minard, who would have been 30 Thursday, Deputy Police Chief Glen Gates said.

Gates said eight policemen were dispatched to the area after a report a woman was screaming.

HUGE BOMB RAID

U.S. Slams North Viets

SAIGON (AP) — The United States committed its entire Pacific force of B-52 bombers against the new North Vietnam offensive today in the northernmost provinces of South Vietnam.

Nearly 100 of the big bombers dropped some 3,000 tons of bombs on Northern Vietnamese supply and staging areas on both sides of the Laotian border.

The raids were the heaviest in two years in the sector. Informed sources said clouds prevented any accurate assessment of the bomb damage, but several secondary explosions indicated hits on ammunition stores.

The U.S. command ordered the B-52s out in full force after attacks Sunday on seven southern allied bases guarding approaches to the populous coastal lowlands of Quang Tri and Thua Thien provinces.

'COPTERS LOST

The U.S. command also announced that three American helicopters were shot down on the Laotian side of the border Saturday. Headquarters said one American was killed and two are missing.

North Vietnamese gunners late Sunday slammed nearly 200 pounds of rockets, mortars and recoilless rifle shells into five southern allied bases along the so-called demilitarized zone. It was the heaviest attack in that region in more than a year.

At the same time, the North Vietnamese for the eighth day kept up attacks on two bases—O'Reilly and Barnett—some 25 miles south of the DMZ along the Laotian border.

ONE HIT HARD

Casualties and damage were reported light over-all, but one South Vietnamese artillery base four miles south of the DMZ was hard hit. Seventy rounds from mortars slammed into it, blowing up an ammunition dump. A score or more South Vietnamese troops were killed, and as many more were wounded.

The U.S. command said several Americans were killed in the other shelling attacks.

Informants said there were indications that the attacks on the bases along the DMZ came from the direction of Laos, to the west, rather from inside the buffer zone on the north.

They said they may have been diversionary attacks to screen the movement of troops into the lowlands for

Continued on Page 2

Postmen Strike Again

OTTAWA (CP) — About one-third of the country's 27,000 postal workers were on strike or under suspension today as the Council of Postal Unions turned on the pressure in contract talks.

Mail service, however, was normal in Victoria.

The council negotiating team met with the government's treasury board negotiators for 90 minutes to discuss new positions taken last week, then adjourned "until Wednesday at the latest," a government spokesman said.

Meanwhile, more than 6,000 postal workers from Quebec City to British Columbia were absent on rotating strikes and another 2,000 were under suspension by the post office.

The rotating strikes hit Quebec City, Toronto, London, Ont., Calgary, Edmonton, most of Northern Ontario, northern Alberta and Fort St. John and Dawson Creek, B.C.

Suspended by the post office were 21 Toronto stations and 15 other Ontario points, including Brockville, Smiths Falls, Peterborough, Cobourg and Lindsay, and 30 points in Quebec, including Chicoutimi, Jonquiere - Kenogami, Levis, Rimouski, Riviere-du-Loup, Sept-Iles, Shawinigan and Trois-Rivieres.

'RUN BY QUEBEC'

ROBSON, B.C. (CP) — An angry Premier Bennett says Canada is being run by "a Quebec government."

Bennett, in a weekend interview after he officially opened the Yellowhead highway linking British Columbia and Alberta, said the federal government gives only token financial support to B.C. highways, while giving revenue from B.C. taxpayers to Quebec, which is almost as rich in resources as B.C.

U.S. To Lift Limits On Oil Imports

WASHINGTON (AP) — President Nixon has accepted a recommendation that consideration of a tariff system to regulate foreign oil imports be discontinued and that the United States continue instead with efforts to improve the current import quota system, it was announced today.

Included in the recommendations are provisions for an increase in crude oil from Canada above the 395,000 barrels-a-day quota imposed by President Nixon last March.

The recommendation was made by George A. Lincoln, director of the Office of Emergency Preparedness, in a letter to Nixon.

FORCE PRICE DOWN

Six months ago a cabinet-level study group on oil import policy recommended that the federal government get out of the business of assigning valuable foreign oil import licences to American oil companies. The group recommended that the 11-year-old quota system be replaced with a system of tariffs on foreign oil.

INDEX

	Page
Births, Deaths	22
Classified	22-31
Comics	32
Cowichan-Duncan	6
Entertainment	33
Finance	8, 9
Prairie News	21
Sport	12-14
Weather	21
Women	18, 19

Well, jist suppose th' nerve gas wiped out th' East coast —there's allus th' West coast.

★ ★ ★

Then there wuz th' picketin' plumber who had t' go back t' th' shop t' git his placard.

★ ★ ★

Headin' fer Venus ain't a bad idee—whether y' live in Russia or next to it.

TORONTO MARKET TRADING

TORONTO CLOSING STOCKS
Distributed by CP
Toronto Stock Exchange—Aug. 17

Complete tabulation of Monday transactions. Quotations in cents unless marked $. z—Odd lot. xd—Ex-dividend. xr—Ex-rights. xw — Ex-warrants. Net change is from previous board-lot closing sale.

INDUSTRIALS

Stock	Sales	High	Low	Close	Net Ch'ge
A—B					
Abitibi	8429	57¼	7¼	7¼	
Abitbi 7½p	300	$10	9	9	+ ½
Acklands	1200	465	465	465	+ 5
Acres Ltd	350	98½	9¼	9½	— ½
Acres A pr	305	35	35	35	— ½
Acres wt	240	225	220	220	
Aimco Ind	6850	310	9½	10	— ½
Alta Gas Y	6185	16¾	16¾	16¾	— ¼
Alta G D p	50	622½	623¼	623½	— ½
Algo Cent	100	59½	6¼	6½	— ¼
Algoma St	2065	12½	12¾	12¾	— ¼
Alcan	2620	29½	29¾	29¾	+ ¼
Alcan pr	600	23½	23	23½	+ ¼
Almin Ltp	150	63½	31½	31½	+ ½
Anglo-an	1200	425	425	425	—25
Ang CT 98$	50	33	33	33	
Ang CT 200	250	33¾	33	33¾	— ¼
Ang CT 31$	25	29½	29½	30½	—4½
Aquitaine	1180	62¼	21	21¼	— ¼
Argus	275	14	14	14	
Args 250 p	55	32½	32¼	32½	
Atl Sug A	250	13½	13¼	13½	
Atl Sug w	600	235	235	235	— 5
Auto Hard	200	7¾	7¾	7¾	
Bank Mtl	1422	815	14¾	14¾	— ¼
Bank N S	6257	19½	18¾	18¾	
Barbeau	500	7	7	7	— ¼
Beaver L	650	11¼	11¼	11¼	— ¾
Bell Canad	4209	42¼	41¾	42	— ¼
Bell A pr	258	49¾	49¼	49¼	— ¼
Block Bros	2350	315	300	310	—30
Bombrier	680	15¾	14¼	14¾	— ¼
Bow Valy	8950	12½	12	12½	— ½
Bow-en pr	25	37½	37½	37½	
Bramalea	200	275	275	275	+ 5
Bramal w	200	155	155	155	—10
Brig Tank	400	260	250	260	+15
BC Forest	150	24¼	24¼	24½	+ ¾
BC Sugar	175	15¼	15¼	15¼	
BC Phone	210	60½	60½	60½	
BCPh 4.84	100	116	16	16	+ ½
Brinco	4020	4½	4¼	4½	— 5
Brooks pr	235	19	19	19	
Budd Auto	230	465	465	465	Dis
Burns Fds	600	68¾	6¾	6¾	+ ¼
C—E					
Cad Dev	13007	5¾	5¼	5¼	
Cad Dev b p	200	18	18	18	
Calgary P	200	22¼	22¼	22¼	
Calvt Dis	800	94	90	94	+ 4
Cambridg	100	87	7	7	— ½
Campean	300	315	315	315	
CD Sugar	300	30½	30½	30½	— ½
Can Cem L	110	33¾	33¾	33¾	— ¼
Can Cem	1100	19½	19½	19½	— ¼
Can Perm	1900	9¾	9¾	9¾	
Can Brew	950	7¾	7¼	7¼	
C Brew Bp	320	35¾	35¾	35¾	
Can Can A	240	485	485	485	
C Curtis	600	75	75	75	+ 2
C Goldfie	200	265	265	265	
C Hydro	115	18¼	18¼	18R	
C Imp Bank	1730	19¾E	19¼	19¼	— ¼
C Ind Gas	3038	9¼	8¾	8¾	— ¼
CIL	108	9¾	9¼	9¼	+ ¼
C Marconi	1000	325	325	325	
CP Inve pr	1580	21¼	21¼	21¼	— ¼
CP Inve w	2205	495	490	490	—40
CPR	6255	$56	55¾	56	
CPR St. pr	500	68½	6¾	8½	+ ¼
Cdn Tire	235	62½	21¾	21¾	— ¼
Cdn Tire A	3125	20	20	20	
CUtil 6 pr	200	70	70	70	
C Vickers	250	6	6	6	
Canron	250	11¼	11	11	— ¼
Capit Div	1200	12	12	12	
Carrier JD	400	6	5¾	6	+ ⅛
CDRR Ltd	400	360	360	360	
Chemcell	9100	450	440	440	—65
Chemcl 1 p	140	12	12	12	— ¼
Chem 105 p	150	20	20	20	
Chrysler	900	19½	18¾	18¾	— 6
Clairton	1200	40	40	40	
Columbia	250	5¼	5¼	5¼	
Columbi p	275	14	13¾	13¾	
Cominco	2020	21¼	21	21¼	
C Holiday I	25	7¾	7¼	7¼	
Compro	300	205	205	205	
Comtech	300	180	180	180	
Con Bath	976	10¼	9¾	10¼	+ ¼
Con Bath p	295	16	16	16	
Con Bath w	305	78	78	78	
C Bath 68 w	375	300	300	300	
Con Bldg	4200	105	100	100	
Con Textile	100	12¾	12¾	12¾	
Con Distrb	2255	15	15	15	— ¼
Cons Gas	852	16½	16	16¼	+ ⅛
Con Gas A	415	17¾	17	17	
Con Glass	25	14	14	14	
Control F	200	160	160	160	—10
Corby v	200	23	23	23	
Corrat Ind	200	110	110	110	
Cosmos	350	175	175	175	— 5
Crain R L	250	13	13	13	
Crestbrk	600	6	6	6	— ¼
Crow Nest	25	40	40	40	
Crush Intl	900	11¼	11¼	11¼	+ ¼
Cygnus A	2100	460	460	460	—30
Cygnus B	3230	460	450	450	—25
Dawson D	100	425	425	425	
Debbid B p	85	73¾	73½	70X	— ½
Distl Seag	726	45	44¾	44¾	— ¼
Dome Pete	2105	52	49½	50	—3¾
D Bridge	400	16¾	16¾	16¾	— ¼
D Coal pr	325	24½	24	24	— 1
Dofasco	535	20½	20¾	20¾	— ¼
Dofasco p	25	72	72	72	+ ½
Dom Glass	125	11	11	11	
D Magnes	100	9¾	7¾	7¾	— ¼
D Scotiah	100	11	11	11	
Dom Store	125	11¾	12¼	12¼	
Domtar	2055	12¾	12¾	12¾	
Domtar pr	200	13¾	13¾	13¾	+ ⅜
D Textile	4570	10½	23½	10½	+ ½
Douglas L	100	180	180	180	
Dylex Div	300	9¾	5¾	5¾	+ ½
Dylex D A	200	380	375	375	— 5
Emco	225	11¾	11¼	11¼	
Exquisite	200	6½	5½	5½	+ ¼
Exquite pr	100	6	6	6	— ¼
F—J					
Falcon	690	135	134¾	134¾	— ¼
Farm Plus	100	8¾	6¼	6½	+ ¼
Fed Farm	2775	165	160	160	— 5
Fed Grain	100	6	6	6	+ ⅛
Fleet Mfg	1600	97	95	97	
Fleetwd	225	7	7	7	
Ford Cnda	600	58¾	58	58½	+ ¼
F Seasons	100	8¾	8¾	8¾	— ¼
Freiman	250	415	415	415	+ 5
Gez Metr	400	420	420	420	
Gdn Mang	800	480	480	480	
Gen Distrb	210	10¼	10¼	10¼	
GMC s	170	65	68¾	68¾	— ¾
Genstar L	1292	8¾	9¼	9¼	— ½
Gnstar L w	200	200	200	200	
Glendale	300	450	435	435	—20
Glengair	1200	215	215	215	
G Mckay A	200	35	6	6	D ⅛
Greb Ind	200	5¾	5¾	5¾	
GL Paper	584	17¾	17¼	17½	
GL Power	250	16½	16¼	16¾	
GN Capital	580	490	490	490	—22
Gt West Int	650	355	350	350	—10
Gt W Life	214	440	40	40	— 1
Greyhnd	600	23½	23	23¼	+ ¼
GAW Cl B	200	450	450	450	
Guar Trst	400	8	8	8	
Gulf...Can	1538	15¾	14¾	14¾	— ⅜
Hand Chm	250	7¾	7½	7½	
Hardee	400	78	78	78	+ 1
Harlequin	100	315	315	315	— 5
Harveys F	3713	110	105	110	+ 5
Hays Dna	263	7¾	7¾	7¾	
Ho OA	85920	17¾	14¾	15	—2¼
Home B	1500	17¾	16	16	—1¼
Home Pfd	900	215	215	215	
H Smith pr	60	23½	23	23	
H Stl Co	629	19¾	19¼	19¾	— ¼
Hs Oil Gas	267	63¾	57	57¾	—3½
HS Oil G pr	375	45¾	41¾	51½	+ ¾
Huron Erf	300	15	15	15	
Husky Oil	4600	6¾	9½	9½	— ¼
Husky O w	425	205	205	205	— 5
Imp Gen	400	205	205	205	— 5
Imp Oil	8472	16¾	16¾	16¾	— ¼
Imp Tob	260	43¾	43¼	43¾	
Income Dt	100	7¾	7¼	7¾	+ ⅛
Inc Dis w	200	100	100	100	
Ind Accept	1000	13¾	13¼	13¾	
In Acc	400	450	435	435	—25
Ind Adhes	400	10¾	10½	10¾	+ ¼
Inter-City	600	7	7	7	+ ⅛
Intr Cty w	400	165	165	165	
Intrmetco	100	285	285	285	—10
IBM	61	325	322	325	
Int Nickel	2947	40¾	40¼	40¾	
Int Util	5470	23¾	23¾	26	+ ½
Int Div	200	105	105	105	
Intpr Pipe	8425	23¾	20¾	23½	— ¾
Int Pipe w	300	110	105	100	
Intpr Steel	3480	5¾	5¼	5¾	
Intpr Stl pr	200	20¼	20¼	20½	— ¾
Inv Grp A	4800	6¾	6¾	6¾	
In Ovrseas	300	6¾	5¼	5¾	+97
IOS Ltd	10300	160	160	165	+80
Irwin Toy	200	10½	10½	10½	—
ITL Ind	200	6	5	5	
ITL Ind	2500	17¾	17¼	17¾	+ ⅛
IWC Ind	300	220	220	220	— 8
Jefferson	500	6¾	6½	6½	
Jockey C	900	370	360	360	+ 5
K—N					
Kaiser Re	1650	$11¼	11¼	11¼	
Kaps Tran	614	8¾	8½	8½	— ⅛
Keeprite P	100	8	8	9	
Kelsey H	400	8¾	8½	8¾	— ⅛
Kettler	910	10	10	10	
Labatt	8891	22¾	21½	21½	— ⅜
Labatt pr	1710	22¾	22¼	22½	— ⅜
Laidlaw M	600	7¾	1 7¾	7¾	+ ¼
LOnt Cem	500	190	185	185	+ 5
Laura Sec	100	9½	9¼	9¼	
Lau Fin	3000	415	400	415	+25
Lau F 1.25	400	14¼	14¼	14¾	
Lau Fin 40	430	15½	15½	15½	+ ½
Lau F 2.00	100	20¼	20¼	20¾	— ¼
Leigh Inst	808	11¼	11¼	11½	+ ¼
Levy A pr	1200	69½	69½	69½	— ¼
Lob Co A	3525	5¾	5¾	5¾	
Lob Co B	200	6	6	6	
Lob Co pr	150	63¼	63¼	63¼	+ ¼
Lob Inc	400	7¾	7¼	7½	— ¼
Loeb M	1275	5¾	5¾	5¾	
Maclean H	100	10	10	10	
MB Cable	150	450	450	450	+15
MB Ltd	700	23¾	23¼	23¾	+ ¼
Major H D	3100	165	165	165	—15
Manoir In	1500	110	110	110	
Maritime	276	16	16	16	
Markboro	300	340	340	340	
Mass-Fer	4770	9	9	9	
Met Stores	265	19	19	19	
Met Stors p	2100	16¾	16¾	16¾	
Met Str 6? p	250	16½	16½	16½	
Microsyst	182	8¾	6¾	6¾	— ¼
Mlt...Brick	225	400	400	400	
MLW Wor	250	9¾	9¾	9¾	
Molson A	745	18¾	18¾	18¾	+ ⅛
Molson B	1600	18¾	18¾	18¾	+ ⅛
Moore	1562	28¾	28¼	28¾	+ ¼
Morse A	250	9¾	9¾	9¾	
Morse B pr	45	$28	28	28	— 4
Murphy	750	5¾	5½	5½	+ ¼
Murrtt B	100	5¾	5¼	5½	+ ¼
NaChurs A	100	6¾	6¾	6¾	
Neonex I	450	310	305	305	— 5
NB Tel	752	6½	18½	18½	
N Provid D	1600	65	60	60	
Noranda	2015	27¾	27½	27½	— ¼
NCri G	10164	13¾	12	12½	— ⅜
Nor Oil A p	300	18¾	18¾	18¾	
Nor Cit B p	375	25	25¾	25¾	+ ⅛
Nor Cit w	3050	550	540	545	— 5
NS L P	300	6¾	7¼	7¾	
O—S					
Ocean Cm	500	19¾	19¾	19¾	+ ¼
Oil Patch	400	350	350	350	
Okanagan	500	335	335	335	
OSF Ind	1600	430	415	420	—15
Oshawa A	200	14	14	14	
Oshawa w	200	270	265	265	+ 5
Pac Pete	2850	25¼	25	25¼	+ ¼
Peace Riv	500	180	170	170	—10
Peel Elder	200	8¾	9¼	9¼	
Pembina p	220	44½	44½	44½	
Petrofina	140	15¾	15¾	15¾	
Phillips Cb	125	8¾	8¼	8¼	— ⅛
Pitts Eng	120	8¾	9¼	9½	
Pow Corp	2336	15¾	15¾	15¾	— ⅛
Price Com	520	17¾	17¾	17¾	
Prov B Can	200	9¾	9½	9¾	+ ⅜
Rank Org	400	12¾	12½	12¾	— ½
Rapid Grp	100	360	360	360	
Readers D	210	430	430	430	
Realty C	300	210	210	210	+10
Reitman	101	18¾	18¾	19¾	+ ¼
Reitman A	672	16	16	16	
Revelstk s	360	10¾	10¼	10¼	— ¾
Rileys D	700	135	130	135	+10
Ripley Int	1300	200	180	180	+ 5
Rothman	100	10¼	10¼	10¼	+ ¼
Rothms A p	100	69½	69½	69½	+ ¾
Rothm B p	6200	14¼	14	14¾	
Royal Bnk	835	32¼	21½	21½	
Royal Trst	175	25¾	25½	25½	
Russell H	100	17½	17½	17½	
S Maurice	6700	62	60	62	— 2
Saywvette	360	310	305	305	— 5
Scintrex	400	5¾	5	5	+15
Scot York	715	9	9¼	9¾	+ ⅜
Scot Mls pr	225	5¾	5¼	5¼	
Scotts	2200	9	8¾	8¾	— ¼
Scythes	135	30½	20½	20½	+5½
Seaway M	100	9	9	9	
Seaway pr	4700	850	850	850	—60
Seaway w	100	78	78	78	— 3
Secur Cap	150	310	310	310	
Selkirk A	100	10¾	10¾	10¾	
Shaw LE A	600	6?	6¾	6¾	+ ¼
Shaw Pipe	2400	16¼	16¼	16¼	+ ¼
Shell Inv w	4000	11¾	11½	11¾	+ ¼
Shell Can	750	28	27¾	28	+ ⅜
Shully's	250	460	460	460	
Silverwd A	500	16	16	16	+ ¼
Simpsons	522	14¾	14¼	14¾	+ ⅜
Simpsons S	200	20	19¾	19¾	
Skyline H	100	7?	7	7	— ¼
Slater Stl	800	18	12¾	12¾	— ¼
Slater B pr	25	14½	14¼	14½	
Soby Stor	225	7	7	7	
Southam	175	50	49½	50	+ 1
Stafford	400	300	300	300	
Steel Can	629	22¾	21¾	21¾	— ¼
Steinbg A	104	15	15	15	
Suptst com	750	10¾	10¼	10¼	+ ¼
Suptest pd	276	32¾	31½	32½	+ 2
Surpass C	300	175	175	175	
T—Z					
Tamblyn	200	17¾	17½	17½	+ ⅜
Texaco	7000	24	23¾	23¾	— ⅛
Tone Craft	200	16½	16½	16½	+0½
Tor Dm. Bk	675	31?	31?c	17?	— ¼
Tor Star B	400	12	12	12	
Townsart	1000	55	50	50	— 6
Traders A	850	33¾	9¾	9¾	
Trader 66 w	300	165	145	145	— 5
Transair	300	320	320	320	—60
Tr Can PL	382	29¾	29¼	29¾	+ ¼
Tr Can Pl p	50	37¾	37¼	37¾	+ ¾
Trans Mt	6350	9??	38¾	16¾	— ¼
Trizec Grp	400	6??	5?5	11?	
Un Carbid	6200	12?½	12¾	14¼	
Un Gas	985	18?¾	18¾	19¾	
Union Oil	250	31¾	31¾	31¾	+ ¾
Van Dor	700	440	45	440	+ 5
Versatile	1?4	9?¾	9¾	9¾	
Versatile pr	3?5	220	220	220	+ 5
Vernatil A	100p	140	140	140	+ 5
Wajax	400	18½	8¼	9¼	— ¼
Wainoco O	300	225	225	225	
Walk GW	1460	640	40½	40¾	+ ½
Westc st	575	8??	8?	8?	— ¼
West Ind	600	225	225	225	
W Elec E	100	205	205	205	— 5
W Pacific	100	485	485	485	
Weston	875	22?	21	21	— ¼
Wstn Gr	225	35?½	60	35½	
White F w	100	505	505	505	+ 5
Woodwd A	600	15½	14¾	14¾	— ¼
Zellers	900	38	38	38	— ¼
Zenith	1000	150	150	150	— 5

MINES

Stock	Sales	High	Low	Close	Ch'ge
A—B					
Accra	1500	9½	9¼	9¼	— ⅛
Agnico s	350	228	227	227	+ 5
Akaitcho	800	44	44	44	+ 1
Allied Mng	1088	62	60	60	— 2
Am Larder	2500	54	53	53	— 1
Ang Rayrt	2300	70	70	70	
Ang U Dev	1000	49	49	49	
Armore	13500	13½	13	13¼	+ ⅛
Arcadia	5000	4	4	4	
Atl C Cop	2400	47	47	47	
Aunor	700	195	195	195	
Avoca M	7800	114	110	110	— 3
Bankeno	2300	380	370	370	—25
Barex	2250	47	47	47	
B Dqu	1000	11	11	11	
Belletere	6500	16	15	15	— ⅛
Betim	8234	16¼	16	16¼	
Big Nama	262	15	15	15	
Bl Hawk	500	37	37	37	
Bral Can F	1000	175	170	170	— 5
Brameda	240	230	225	225	— 3
Brunswk	420	500	495	495	
Bunker H	1500	9½	9	9½	+ ⅛
C—E					
C Mines	11600	26	23	23	— 3
Camflo	400	230	230	230	
Cam Chib	1600	210	200	200	—25
C Tung	1600	204	201	201	— 3
C Jamieso	3500	220	210	210	— 5
C Lencour	4000	17½	17½	17½	
C Mal	57929	32	29	32	+ 3
Captain	1500	7	7	7	+ ⅛
Cassiar	2100	20¼	20¼	20¾	
Cent Pat	4000	265	257	257	— 8
Chemalloy	200	131	131	131	— 4
Chestrvile	2500	13	13	13	
Chib Kay	2000	10	10	10	+ 1
Chimo	800	126	125	126	— 4
Chrom	400	150	150	150	
Coch Will	2275	41	38	38	
Comb Met	3000	9	9	9	— ½
Conigo	500	13¼	13¼	13½	— ½
C Calibran	2050	8½	8½	8½	+ ½
C Marben	1400	375	370	370	— 5
C Morisn	2500	200	197	200	+ 3
Con Negus	6000	17	16	17	+ 1
Con Nichol	8000	14	12	14	— 4
C Rambler	1000	91	91	91	— 2
Conwest	2300	10¾	10¼	10¾	+ ¾
Cpcorp	16300	4½	4½	4½	
Cop Fields	6000	165	161	165	
Cop Man	3000	10	10	10	
Craigmt	250	10¾	10¾	10¾	
D'Aragon	1000	19	19	19	+ ½
Deer Horn	2500	8½	8½	8½	+ ½
D'Eldn	50200	137	130	133	— 3
Denison	207	21	20	21	— ¼
Dome	100	57½	57½	57½	— ¼
D Expio	32700	108	99	100	— 9
Donal	22000	32	31	32	+1½
Dynasty	550	710	705	710	+10
East Sull	111	550	550	550	
Endako	2350	13¾	13	13	— ⅛
F—J					
Fort Reine	2800	56	54	56	
Frobex	1000	28	28	28	+ 2
Gnt Mascot	300	285	285	285	— 5
Giant k	300	700	700	700	—20
Goldray	2200	87	87	87	
Gortdrm	2420	365	350	350	+10
Grandroy	5013	27	25	25	— 2
Grandue	703	220	210	210	+ 5
Granisle	200	13¾	13¾	13¾	— ⅛
Green Pnt	2100	10½	10½	10½	
Gulch	2250	6	6	6	
Gunnar	5100	145	145	145	
Hollinger	290	30	29⅞	29⅞	
Huds Bay	6466	21	20	20	— 1
Hu-Pam	500	14	14	14	+ 1
Hydra Ex	640	21	21	21	— ½
Int Bibis T	500	17	17	17	
Int Halliw	1800	245	240	240	
Int Mogul	2600	11¾	10½	10½	— ¾
Iron Bay T	4465	345	330	335	+10
Iso	30050	220	210	213	+ 7
Joliet	500	26	26	26	+ 2
Joutel	1750	125	122	122	— 2
Jowsey	944	34½	34½	34½	— ½
K—N					
Kam Kotia	300	185	185	185	+ 2
Kenn Hold	1000	21	20	20	— 1
Kerr Add	2992	10¾	10½	10¾	— ¼
Kid Coper	8000	18	17	17	— 1
Kirk Mtn	218	5	5	5	
Lacanex	1700	105	102	103	— 7
Lacanex w	800	48	48	48	+ 2
L Dufault	1875	15¾	15¾	15¾	+ ⅛
L Osu	2000	10½	10½	10½	
L Shore	315	310	310	310	—10
Leitch	3800	153	150	151	— 1
Lytton M	8516	294	270	288	+12
Macassa	1009	130	128	130	
Madeline	950	390	375	380	
Madsen	244	80	80	80	
Man Bar	1000	66	66	66	— 4
Marchant	500	42	42	42	+ 1
Match	1000	11	11	11	+ 1
Mattgmi	965	21¼	21	21	— ⅛
Maybrun	9500	25	24	24	
Mc Adam	1000	91	91	91	+ 1
Mc Intyre	355	154¼	154	154	
Mentor	9500	50	47	50	+ 1
Midrim	2100	26	24	24	
Min-Ore	1000	7	7	7	—1½
Moneta P	600	85	85	85	+10
Mt Wrt	11600	34	33	33	
Multi-Mi	2800	61	59	61	+ 1
New Bid	1500	5½	5¼	5½	
New Cal	1000	25	25	25	— 1
Newconx	700	575	575	575	
N Imperst	400	168	165	168	— 2
Newnor	5000	4½	4½	4½	
N Que Ragl	210	$17	16¾	16¾	
Nick Rim	1000	14½	14½	14½	+ ⅛
Noble M	100	150	150	150	
Noriex e	See list below.				
N Canada	2500	55	55	55	+ 3
N Coldstrm	500	120	118	118	— 7
Northgat	3501	10¾	10½	10½	
Nudul	500	9	9	9	
O—S					
Obaska	2500	13½	13	13	— ½
Obrien	2500	32½	32½	32½	
Opemska	2916	11¼	11¼	11½	
Orchan	1125	385	375	375	— 5
Osisk	10500	30	30	30	— ½
Patino	115	$36	36	36	— ½
Pce Expl	8300	79	78	78	— 1
Pick Crow	1500	27	26	26	— ½
Pine Point	245	33¾	33¾	33¾	
Prado Exp	500	140	140	140	—10
Preston	200	910	910	910	—20
Pure Silv	2050	310	205	210	+ 5
Pyrmd	27800	40½	35	37	+4½
Q Mattgmi	1900	60	60	60	— 2
Rayrock	300	132	132	132	+ 2
Reeves	400	300	295	300	+15
Rio Algom	231	15¾	15¾	15¾	
Rio Alg c w	300	175	175	175	
Rix Athab	1000	11¼	11¼	11¼	
Roman	500	605	600	600	—10
Ryanor	2500	10½	10	10½	+ 1
Satellite	1000	11	11	11	
Sherritt	3770	$19	18¾	18¾	— ¾
Silvmq	3500	30	28	28	— 1
Slisco	300	189	182	182	— 3
Steep R	1600	295	290	295	— 5

OILS

Stock	Sales	High	Low	Close	Ch'ge
Alt East G	1900	305	300	300	—30
Alminex	2218	490	480	490	—10
A Quasar P	2900	185	180	180	—17
Asamera	2200	11¼	10¾	11	+ ¼
Banff	4227	21?½	19?	19	— ¼
BP Oil Gas	6135	430	415	430	—10
Bralor OG	200	185

Weather: Mainly Sunny, Warmer

Victoria Daily Times

87th Year, No. 59 ★★★ VICTORIA, B.C., MONDAY, AUGUST 17, 1970

TODAY'S NEWS TODAY
Classified 386-2121
Telephone 382-3131
PRICE: 10 CENTS

SEVENTH PROBE OF HOT SISTER PLANET

Russians Send Unmanned Craft to Venus

MOSCOW (UPI) — The Soviet Union fired an unmanned rocket ship toward Venus today on a four-month voyage to explore the hot and hostile atmosphere of earth's closest planetary neighbor.

The official Tass news agency said the probe, named Venus 7, began its journey at 8:38 a.m. Moscow time (1:38 a.m. EDT), broke free of earth's gravity and began the long coast to intercept Venus as it makes a close approach to earth later this year.

It was the first major Soviet space exploration attempt since June, when cosmonauts Andrian Nikolayev nd Vitaly Sevastianov spent more than 18 days in space, longer than any other men on a single flight.

The last Soviet probe of another planet was in May, 1969, when Venus 5 and Venus 6 penetrated the dense atmosphere of Venus a day apart and radioed back information during "smooth descents" of nearly an hour. The Soviets did not say if those two ships made soft landings.

The Venus 7 ship was launched today to "continue the exploration of the planet Venus," Tass said. The announcement contained nothing to indicate whether Venus 7 will attempt a soft landing.

The Tass announcement did say, however, that "Venus 7 is an improved version of the previous stations of this type."

The information radioed to earth by probes 5 and 6 gave evidence of an environment far more hostile thn scientists hd believed.

The instruments on the ships measured an atmosphere made up mostly of carbon dioxide and simmering in temperatures of 1,400 degrees.

Truce Breaks Continuing, Israel Says

Times News Services

JERUSALEM — Israeli Foreign Minister Abba Eban charged today Egypt is continuing missile movements in the Suez Canal area in violation of the Middle East ceasefire.

At the same time, Eban accused the United States of failing to acknowledge Israeli evidence of these movements.

U.S. Supplied With Evidence

At a news conference, Eban said Israel has provided the U.S, government, as author and guarantor of the ceasefire, with "precisely defined" evidence of Egyptian violations.

Referring to comments by U.S. Defence Secretary Melvin Laird Sunday that it was not possible to determine whether a ceasefire violation a ctually occurred because missiles may have been in when the ceasefire went into effect at midnight Aug. 7, Eban said:

"Israel has lodged complaints showing transgressions took place not only immediately after the ceasefire, but continue to be made."

U.S. POSITION

Laird's remarks, made in a television interview, are expected to set the tone for the official U.S. response to the Israeli charges.

'Stop Complaining and Talk'

The U.S. wants Israel to stop complaining of ceasefire violations and start peace negotiations with the Arabs.

In Washington, Israeli cabinet minister Shimon Peres said Sunday he was sure the Israeli cabinet would await U.S. reaction to Israel's claim of cease-fire violations before taking further action.

Peres said later he was not aware of Laird's statement that "I don't believe it serves a useful purpose to have a long public debate as to what went on 12 hours before or 12 hours after the cease-fire."

Saturday, Israeli State Radio interpreted statements by an Israeli foreign ministry official as meaning that Israel would delay appointment of a representative to Mid-east peace talks because of truce violations.

Eban Cites Three Violations

Eban cited these alleged violations:

● Last Thursday material on "grave violations" shortly after the time of the ceasefire was passed on to the United Nations and the United States. At this time "a considerable number of ground-to-air missiles" were moved forward by the Egyptians.

● On the same day one other missile battery was deployed. A map reference was provided to the United Nations on this second complaint.

● On Sunday, construction was observed taking place at five spots which were empty before.

Eban expressed belief Laird was not in possession of the latest Israeli material when he made his statement Sunday. Eban stressed that he thought Laird's words were not a "final verdict."

The foreign minister added: "There is no crisis between Jerusalem and Washington ... There is a frank discussion."

He said it was important for Israel and the United States to "establish the facts together."

Affects Peace Effort Climate

Eban said a larger issue is "the degree of validity and credence to be given to Soviet and Egyptian assurances" that they would abide by the ceasefire agreement. These were bound to have an effect on the climate of the present peace effort, he said.

Eban said there is still material being transmitted to Washington containing Israel's evidence of the ceasefire violations and it is "impossible for me to believe we won't reach a common understanding."

Eban said he didn't know what could be done to bring about a removal of the missiles, but he said Israel at least expected a "frank acknowledgement" from Washington that indeed violations were taking place.

Commenting on the delay in negotiations under UN peace envoy Gunnar V. Jarring, Eban suggested this was caused by Israel's "urgent preoccupation" with the ceasefire issue and Arab refusal to appoint foreign ministers as their representatives to the talks.

Reports published in Jerusalem said some Washington quarters believe Israel is exploiting the allegations

Continued on Page 2

—AP Wirephoto

RECORD RAINS flooding Northern Ireland have cooled off rioters' tempers and forced British soldiers, sent to Ireland to control the political-religious disorders, to turn their attention to flood relief work. Above, a U.K. soldier helps an Irish policeman move stalled auto from a Belfast street.

Belfast Floods Cool Rioters

BELFAST (AP) — Nineteen hours of torrential rain and Belfast's worst flood in 30 years brought a weekend halt to Roman Catholic-Protestant riots and changed British troops from enemies to heroes, at least temporarily.

Rescue operations replaced street battles as hundreds of families were evacauted from their homes. More than 1,000 British soldiers laid down their guns to toil for hours in the swirling waters.

No casualties were reported, but damage estimates ran as high as $2.5 million.

The Catholic Falls Road district was hardest hit.

As the cleanup got under way today, both Protestants and Roman Catholics praised the soldiers who the previous weekend were targets of bricks, bottles and such epithets as "Gestapo swine."

"We've had nothing but kind words," said an army spokesman.

Outside Belfast, high water cut major roads isolated several villages. Soldiers rescued trapped families in Strabe and Londonderry, and an army boat saved 50 sheep from a flood near the River Foyle.

HUGE BOMB RAID

U.S. Slams North Viets

SAIGON (AP) — The United States committed its entire Pacific force of B-52 bombers against the new North Vietnam offensive today in the northernmost provinces of South Vietnam.

Nearly 100 of the big bombers dropped some 3,000 tons of bombs on Northern Vietnamese supply and staging areas on both sides of the Laotian border.

The raids were the heaviest in two years in the sector. Informed sources said clouds prevented any accurate assessment of the bomb damage, but several secondary explosions indicated hits on ammunition stores.

The U.S. command ordered the B-52s out in full force after attacks Sunday on seven southern allied bases guarding approaches to the populous coastal lowlands of Quang Tri and Thua Thien provinces.

'COPTERS LOST

The U.S. command also announced that three American helicopters were shot down on the Laotian side of the border Saturday. Headquarters said one American was killed and two are missing.

North Vietnamese gunners late Sunday slammed nearly 200 rounds of rockets, mortars and recoilless rifle shells into five southern allied bases along the so-called demilitarized zone. It was the heaviest attack in that region in more than a year.

At the same time, the North Vietnamese for the eighth day kept up attacks on two bases—O'Reilly and Barnett—some 25 miles south of the DMZ along the Laotian border.

ONE HIT HARD

Casualties and damage were reported light over-all, but one South Vietnamese artillery base four miles south of the DMZ, was hard hit. Seventy rounds from mortars slammed into it, blowing up an ammunition dump. A score or more South Vietnamese troops were killed, and as many more were wounded.

The U.S. command said several Americans were killed in the other shelling attacks.

Informants said there were indications that the attacks on the bases along the DMZ came from the direction of Laos, to the west, rather from inside the buffer zone on the north.

They said they may have been diversionary attacks to screen the movement of troops into the lowlands for

Continued on Page 2

Postmen Strike Again

OTTAWA (CP) — About one-third of the country's 27,000 postal workers were on strike or under suspension today as the Council of Postal Unions turned on the pressure in contract talks.

Mail service, however, was normal in Victoria.

The council negotiating team met with the government's treasury board negotiators for 90 minutes to discuss new positions taken last week, then adjourned "until Wednesday at the latest," a government spokesman said.

Meanwhile, more than 6,000 postal workers from Quebec City to British Columbia were absent on rotating strikes and another 2,000 were under suspension by the post office.

The rotating strikes hit Quebec City, Toronto, London, Ont., Calgary, Edmonton, most of Northern Ontario, northern Alberta and Fort St. John and Dawson Creek, B.C.

Suspended by the post office were 21 Toronto stations and 15 other Ontario points, including Brockville, Smiths Falls, Peterborough, Cobourg and Lindsay, and 30 points in Quebec, including Chicoutimi, Joquiere-Kenogami, Levis, Rimouski, Riviere-du-Loup, Sept-Iles, 'Shawinigan and Trois-Rivieres.

Plumbers Picket Firms —But Claim No Strike

VANCOUVER (CP) — Plumbers set up picket lines at three Vancouver area contracting firms today, but union officials said there was no work stoppage.

Members of Local 170 of the Plumbers, Pipefitters and Steamfitters Union carried signs saying "On Strike" as they walked in front of offices of Boulevard Plumbing and Heating Ltd., Anderson Plumbing and Heating Ltd., and Westgate. Mechanical Contractors Ltd.

But they said that between 20 and 30 union plumbers employed by the three companies reported for work today at jobs being done at sites outside the plants.

The provincial government has said strike action would be illegal.

The pickets said they were protesting a suspension of contract negotiations last week after the union had rejected a settlement proposal made by deputy labor minister William Sands, acting as a special mediator in a dispute that closed down the construction industry for three months.

But Charles Connaghan, president of the Construction Labor Relations Association, which bargains for 600 building contractors, said today the CLRA has always been available to neogtiate.

Union spokesman Jack Fisher had said Sunday the plumbers would picket the three firms even if they decided to resume negotiations.

Labor Minister Leslie Peterson has warned that a strike or lockout would be illegal, leaving unions or firms liable to fines of up to $10,000 and individuals liable to fines of up to $1,000.

"We can strike at 7:30 a.m. today," said Fisher.

"That's when our 72-hour strike notice expires. There will be a strike even if we get notice of neogtiations." If the union does not receive notice of neogtiations, he said, all plumbing contractors who are members of the CLRA also would be struck.

Missile Fired

CAPE KENNEDY, Fla. (AP) — A Poseidon missile today was fired from underwater for the second time, streaking aloft one hour and 16 minutes behind schedule from the nuclear submarine James Madison.

BOOBY-TRAP BOMB KILLS POLICEMAN

OMAHA, Neb. (AP) — Eight Omaha policemen apparently were lured into a dynamite trap in a vacant house on the city's near North Side today and one was killed and seven hurt.

Lieut. John Bozak said a booby-trapped suitcase on the living room floor of the 2½-storey house in a predominantly Negro section exploded, blowing the house apart.

The slain officer was Larry Minard, who would have been 30 Thursday, Deputy Police Chief Glen Gates said.

Gates said eight policemen were dispatched to the area after a report a woman was screaming.

Heroin Charges Laid

VANCOUVER (CP) — Five persons have been charged with trafficking in heroin following a major drug seizure in the Vancouver area.

An RCMP spokesman said the five, including a 16-year-old girl, were arrested during the weekend following a three-month investigation into the activities of "a local syndicate."

U.S. To Lift Limits On Oil Imports

WASHINGTON (AP) — President Nixon has accepted a recommendation that consideration of a tariff system to regulate foreign oil imports be discontinued and that the United States continue instead with efforts to improve the current import quota system, it was announced today.

Included in the recommendations are provisions for an increase in crude oil from Canada above the 395,000 barrels-a-day quota imposed by President Nixon last March.

The recommendation was made by George A. Lincoln, director of the Office of Emergency Preparedness, in a letter to Nixon.

FORCE PRICE DOWN

Six months ago a cabinet-level study group on oil import policy recommended that the federal government get out of the business of assigning valuable foreign oil import licences to American oil companies. The group recommended that the 11-year-old quota system be replaced with a system of tariffs on foreign oil.

INDEX

	Page
Births, Deaths	22
Classified	22-31
Comics	32
Cowichan-Duncan	6
Entertainment	33
Finance	8, 9
Prairie News	21
Sport	12-14
Weather	21
Women	18, 19

Well, jist suppose th' nerve gas wiped out th' East coast —there's allus th' West coast.

★ ★ ★

Then there wuz th' picketin' plumber who had t' go back t' th' shop t' git his placard.

★ ★ ★

Headin' fer Venus ain't a bad idee—whether y' live in Russia or next to it.

OUT TO SEA goes the LeBaron Russell Briggs, loaded with its cargo of nerve gas rockets in canisters, on the way to a point 282 miles east of Cape Kennedy, Fla., where it will be scuttled in 16,000 feet of water. Liberty ship is shown going down the Cape Fear River at Southport, N.C. Story on Page 2. (AP Wirephoto)

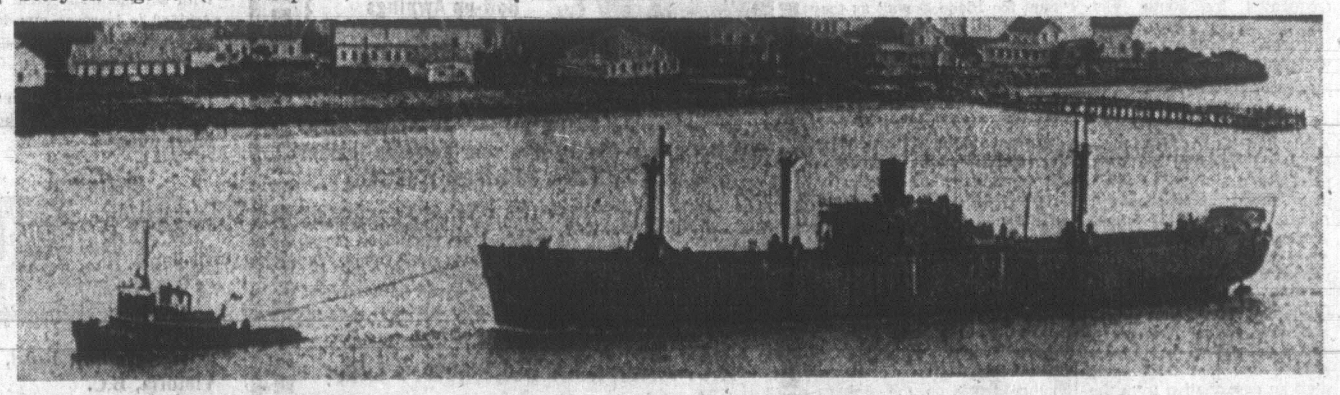

TORONTO MARKET TRADING

TORONTO 1:40 P.M. STOCKS
Distributed by CP
Toronto Stock Exchange—Aug. 17

Quotations in cents unless marked $. z—Odd lot, xd—Ex-dividend, xr—Ex-rights, xw—Ex-warrants. Net change is from previous board-lot closing sale.

INDUSTRIALS

Stock	Sales	High	Low	1:40 p.m.	Ng'e
A—B					
Abitibi	2704	$7¼	7¼	7¼	
Abitbi 7½p	100	$49	49	49	+ ¾
Acklands	150	465	465	465	+ 5
Acres Ltd	250	$8¾	8¾	8¾	— ¼
Acres A pr	105	$35	35	35	— ½
Aimco Ind	6800	$10	9¾	10	— ½
Alta Gas T	2888	$43¾	43¾	43¾	— ¼
Alta G D p	20	$122½	122½	122½	— ½
Algo Cent	100	$9¾	9¾	9¾	— ¼
Algoma St	965	$12¾	12¾	12¾	— ¼
Alcan	2115	$20⅝	20	20½	
Alcan pr	705	$26⅝	26	26	+ ¼
Almin 2p	75	$31½	31½	31½	+ ⅜
Anglo-cn	200	435	435	435	—30
Ang CT 2@5	50	$31	31	31	
Ang CT 200	150	$34	33	34	— 1
Ang CT 315	25	$12½	12½	12½	—1½
Aquitaine	630	$21¼	21	21¼	— ¼
Argus	275	$14	14	14	
Args 250 p	85	$32½	32¼	32½	
Argus B pr	z10	$34	34	34	
Argus C pr	100	$8¾	8¾	8¾	
Asbestos	200	$29½	28⅝	29⅛	— ⅛
Atco Ind	300	$10¼	10	10¼	+ ⅛
Atl Sugar	400	$6½	6½	6¼	— ⅛
Auto Hard	100	$7¼	7¼	7¼	
Bank Mtl	550	$15	14¾	14¾	— ¼
Bank N S	1937	$18⅜	18⅜	18½	
Bartaco	100	$7	7	7	— ¼
Beaver L	230	$11¼	11¼	11¼	— ⅛
Bell Canad	3779	$42¾	41¾	42	— ⅜
Bell A pr	518	$49¾	49¾	49¾	
Block Bros	750	315	305	305	—15
Bombrdier	100	$14¼	14¼	14¼	— ½
Bow Valy	900	$12⅜	12⅜	12⅜	— ⅛
Bramalea	100	275	275	275	+ 5
Brascan	3653	$13⅞	12¾	12⅞	— ⅛
Brdg Tank	400	260	250	260	+15
BC Forest	150	$24½	24½	24½	+ ⅜
BC Sugar	225	15	15	15	
BCPh 4.84	100	$16	16	16	+ ⅛
Brinco	975	430	420	425	
Brooke pr	255	$19	19	19	
Budd Auto	100	465	465	465	+15
Burns Fds	100	$8⅝	8⅝	8⅝	+ ⅛
C—E					
Cad Dev	1300	$5¼	5¼	5¼	
Cad Dev b p	200	$18	18	18	
Calgary P	200	$22¼	22¼	22¼	
Calvrt Dis	100	90	90	90	
Cambridg	100	$7	7	7	— ⅛
Campeau	200	315	315	315	
Can Perm	1300	$9¾	9¼	9⅜	
Cdn Brew	950	$7¼	7⅛	7⅛	
C Brew 8p	220	$35¾	35¾	35¾	
Cdn Can A	z50	485	485	485	
C Curtis	600	71	71	71	— 2
C Goldie	230	295	295	295	
C Hydro	115	$13¼	13½	13¼	
C Imp Bank	545	$19¼	19¼	19¼	— ¼
C Ind Gas	1038	$9¼	9	9¼	
CIL	z6	$8⅞	8⅞	8⅞	
C Marconi	1900	325	325	325	
CP Inve pr	1230	$21¾	21¾	21½	— ⅛
CP Inve w	1705	495	480	490	
CPR	570	56	56	56	
CPR $5 pr	400	$8⅜	8⅜	8⅜	
Cdn Tire	235	$21⅞	21¾	21⅞	— ¼
Cdn Tire A	z125	20	20	20	
C Vickers	z50	6	6	6	
Canron	150	$13¼	11¼	11¼	— ¼
Capit Dtv	1200	135	130	135	+ 5
Carrier JD	100	$5⅞	5⅞	5⅞	+ ⅜
CDRH Ltd	400	390	390	390	
Chemcell	1890	470	450	455	
Chemcl 1 p	140	$12	12	12	— ½
Chevi 175 p	350	30	30	30	
Chrysler	930	$18½	18⅜	18⅜	— 1
Columbi p	375	$14	13⅜	13⅜	
Comlnco	1120	$21¼	21	21	— ¼
C Holiday 1	z5	$7¾	7¼	7¼	
Compro	200	205	200	200	
Conlech	300	130	120	120	—10
Con Bath	425	$10¼	9⅝	10	
Con Bath p	z85	$15⅝	15½	15½	
Con Bath w	105	75	75	75	
C Bath 68 w	z75	300	300	300	
Con Bldg	3200	105	100	105	b- 5
Con Distrb	1955	$15	15	15	— ¼
Cons Gas	363	$16¼	16	16¼	+ ⅛
Con Gas A	z13	$78	77	77	
Con Glass	z25	$14	14	14	
Control F	100	160	160	160	—10
Corby vt	100	$23	23	23	
Cornat Ind	200	110	110	110	
Cosmos	650	180	175	175	— 5
Crain R L	250	$13	13	13	
Crestbrk	500	$6	6	6	— ¼
Crush Intl	300	$11¼	11¼	11¼	+ ⅛
Cygnus A	350	495	495	495	— 5
Dawson D	400	425	425	425	
Distl Seag	720	$45	44¾	44¾	— ¼
Dome Pete	1730	$53	50¼	50¼	—3½
D Bridge	400	$16	16⅜	16⅜	— ⅛
D Coal pr	z25	$24⅛	24	24	— 1
Dofasco	222	$20⅞	20⅜	20⅜	— ¼
Dom Glass	125	$11	11	11	
D Magnes	100	$7¾	7¾	7¾	— ¼
Dom Store	625	$12¼	12⅛	12⅛	
Domtar	1405	$25⅛	25	25⅛	
Domtar pr	200	$13⅞	13⅞	13⅞	+ ⅜
D Textile	4550	$11½	11½	11½	+ ½
Dylex D A	200	380	375	375	— 5
Emco	z25	$11¼	11¼	11¼	
Exquisite	200	$5½	5½	5½	+ ¼
Exquite pr	100	$6	6	6	
F—J					
Falcon	580	$135	135	135	
F Play w		See list below.			
Fed Farm	2775	165	160	160	— 5
Fed Grain	100	$6	6	6	+ ⅛
Fleet Mfg	1100	97	95	97	
Ford Cnda	514	58	58	58	— ¼
F Seasons	100	$8⅝	8⅝	8⅝	— ⅛
Freiman	250	415	415	415	+ 5
Gaz Metr	300	420	420	420	
Gdn Mang	300	480	480	480	
GMC	171	$69	68¾	68¾	— ¾
Genstar L	1252	$8⅝	8¼	8¼	— ½
Genstar L w	100	200	200	200	
Glendale	300	450	435	435	—20
Glengair	1200	215	215	215	
G Mckay A	200	$6	6	6	+ ⅛
Greb Ind	z30	$5⅝	5⅝	5⅝	
GL Paper	264	$17¼	17¼	17¼	
GL Power	z50	$18¼	16¼	16¼	
GW Capital	500	490	490	490	—22
Gt West Ind	300	350	350	350	—10
Gt W Life	124	$40	40	40	— 1
Greyhnd	410	$11	11	11	
GAW Cl B	200	450	450	450	
Guar Trst	400	$8	8	8	
Gulf Can	344	$15½	15½	15½	— ¼
Hand Clm	z50	$7⅛	7⅛	7⅛	
Hardee	400	78	78	78	+ 1
Harlequin	100	315	315	315	+ 5
Harveys F	1588	110	105	110	+ 5
Hays Dna	z63	$7⅞	7⅞	7⅞	
Home A	1635	$17¼	16⅝	16⅝	— ⅝
Home B	100	$17¼	17¼	17¼	— ¼
Horne Pit	500	215	215	215	
H Smith pr	50	$28½	28	28	
H Bay Co	628	$14¼	14¼	14½	— ⅛
HB Oil Gas	244	$38⅛	37⅞	37⅞	—1¼
HB Oil G pr	326	$51⅞	51⅜	51¾	+ ⅝
Huron r	49739	30	29	29	— 1
Husky Oil	850	$9⅝	9⅝	9⅝	— ⅛
Husky D w	400	400	390	395	+10
Imp Gen	400	205	205	205	— 5
Imp Oil	3182	$16⅞	16⅜	16⅜	— ¼
Ind Accept	1000	$13	13¼	13¼	
In Acc	100	450	450	450	
Ind Adhes	400	$10⅝	10¼	10⅜	+ ⅛
Inter-City	100	7	7	7	+ ¼
Intrmetco	100	285	285	285	—10
IBM	62	$235	232	235	
Int Nickel	1982	$40½	40¼	40½	
Int Util	3670	$26½	25¾	25⅞	+ ⅜
Intpr Pipe	861	$22¾	22⅛	22⅜	— ⅜
Int Pipe w	625	$10	9⅝	9⅝	— ⅝
Intpr Steel	1250	9¾	6¾	6¼	
Intpr Sft pr	100	$20½	20½	20½	— ⅛
Inv Grp A	650	9¾	6¾	6¾	— ¼
In Ovrseas	300	5¾	5¾	5¾	+.97
IOS Ltd	6800	190	185	190	+15
Irwin Toy	z10	$10¼	10½	10¼	
Ivaco Ind	1400	$7⅝	7¼	7¼	+ ¼
IWC Ind	300	220	220	220	— 5
Jefferson	500	9⅝	8½	9½	
Jockey C	900	370	360	360	+ 5
K—N					
Kaiser Re	1380	$11⅛	11¼	11¼	— ⅛
Kaps Trap	254	9¾	9¾	9¾	— ⅛
Keeprite P	100	9	9	9	
Kelsey H	300	7	7	7	
Kodiak	225	10	10	10	
Labatt	3868	$21⅜	21¼	21½	— ⅜
Labatt pr	810	$22¼	22¼	22¼	—
Laidlaw N	600	17¾	17¼	17¾	+ ⅛
LOvy Cem	540	190	185	185	+ 5
Laura Sec	100	9¾	9¼	9¼	
Lau Fin	2340	415	400	410	+10
Lau F 1.25	300	$14¼	14¼	14¼	
Lau Fn 140	200	$15¾	15½	15¾	+ ½
Lau F 2.00	100	$20¾	20¾	20¾	— ¼
Leigh Inst	z16	$11½	11¼	11½	
Levy A pr	100	9¾	6½	6¾	
Lob Co	8525	$5¾	5¼	5¼	
Lob Co B	200	$8	6	6	
Lob Co pr	100	$31¾	31¾	31¾	+ ¼
Lob Inc	200	$7½	7½	7½	— ⅛
Loeb M	1175	$5¼	5¼	5¼	
MH Cable	150	450	450	450	+15
MB Ltd	650	$23¼	23¼	23¼	+ ¼
Maritime	276	$16	16	16	
Markboro	300	340	340	340	
Mass-Fer	3970	$9	9	9	
Met Stors p	z100	$16⅝	16¾	16¾	
Met Str 6f p	z50	$16½	16½	16½	
Microsyst	108	$6¼	6¼	6¼	— ¼
Mkt Brick	z25	400	400	400	
MLW Wor	z50	$9⅞	9⅞	9⅞	
Molson A	375	$13¾	13¾	13¾	
Molson B	100	$13¾	13¾	13¾	+ ¼
Moore	1092	$28¾	28¼	28⅝	+ ¼
Morse A	z50	$9¾	9¾	9¾	
Morse B pr	z20	$31	31	31	
Murphy	300	5¾	5½	5¾	— 5
NaChrs I	100	405	405	405	— 5
Neonex I	350	310	310	310	
NB Tel	740	$11¾	11¼	11½	
N Provid D	900	65	62	65	+ 2
Noranda	1895	$27¾	27½	27½	— ¼
Nor Ctl G	9414	$12½	12	12	— ½
Nor Ctl B p	375	$26	25¾	25¾	+ ⅛
Nor Ctl w	950	550	540	550	
NS L P	300	$7¼	7¼	7½	
O—S					
Oil Patch	400	350	350	350	
Okanagan	500	335	335	335	
OSF Ind	600	430	420	420	—15
Oshawa A	200	$14	14	14	
Oshawa w	100	270	270	270	+10
Pac Pete	200	$25¼	25¼	25½	— ⅛
Peace Riv	700	180	170	170	—10
Peel Elder	200	$9¼	9½	9½	
Petrofina	140	$15¾	15⅝	15⅝	
Phillips Cb	125	$8¼	8¼	8¼	— ⅛
Pitts Eng	130	$9¼	9¼	9¼	
Pow Corp	1885	$5¾	5¾	5¾	
Price Com	320	$7½	7½	7½	— ¼
Prov B Can	200	$9⅝	9½	9⅝	+ ⅛
Rank Org	300	$12½	12½	12½	— ¼
Rapid Grp	100	360	360	360	
Reitman	101	$18¾	18¾	18¾	+ ¼
Reitman A	172	16	16	16	
Reveistk	350	$10¾	10¼	10¼	
Rileys D	700	c135	130	135	+10
Ripley Int	1300	200	180	180	+ 5
Rothm B p	5400	$14¾	14½	14¾	— ⅛
Royal Bnk	780	$21⅜	21½	21½	
Royal Trst	100	$25½	25½	25½	
St Maurice	100	61	61	61	— 3
Saywette	300	310	305	305	— 5
Scintrex	400	$5¼	5	5	+15
Scot York	215	$9½	9¼	9½	+ ⅛
Scot Mis pr	225	$5¾	5¼	5¼	
Scotts	1200	$9	9	9	
Scythes	135	$20½	20½	20½	+5½
Seaway M	100	$9	9	9	
Seaway pr	1400	420	350	400	—50
Seaway w	100	78	78	78	— 3
Secur Cap	z50	295	295	295	
Selkirk A	100	$10¾	10¾	10¾	
Shaw LE A	500	$7	7	7	+ ⅜
Shaw Pipe	2200	$6¼	6¼	6¼	+ ⅛
Shell Inv w	300	$11¼	11½	11½	— ⅛
Shell Can	400	$28	27¾	28	+
Shully's	z50	460	460	460	
Silverwd A	500	$16	16	16	+ ⅛
Simpsons	422	$14¼	14½	14¼	+ ¼
Simpson S	z22	$20	19¾	19¾	
Slater Stl	500	$13	13	13	
Southam	175	$50	49½	50	+ 1c
Steel Can	190	$21⅜	21¾	21⅜	— ¼
Steinbg A	z4	$14½	14½	14½	
Suptst com	300	$10½	10½	10½	+ ⅛
Suptest od	200	$31½	31½	31½	+ 1
T—Z					
Texaco	100	$24	24	24	— ⅛
Tor Dm Bk	450	$17⅞	17⅜	17⅜	
Tor Dm B	400	$12	12	12	
Townmart	500	55	55	55	— 3
Traders A	550	$8⅝	8⅜	8⅜	
Trader 66 w	300	145	145	145	— 5
Transair	300	320	320	320	—10
Tr Can Pfd	z140	$39¾	39¾	39¾	
Tr Can Pf p	50	$37¼	37¼	37¼	+ ⅜
Tr Can P w	600	920	920	920	—20
Trans Mt	4210	$17	16¾	17	
Trizec Crp	300	115	115	115	
Un Carbid	650	$12¼	12	12	— ⅛
Un Gas	458	$13¾	13¾	13¾	+ ⅛
Union Oil	z50	$31⅞	31⅝	31⅞	
Van Der	700	440	430	440	+ 5
Versafd	z14	6⅝	6⅝	6⅝	
Versatile	200	230	230	230	+ 5
Versatil A	1000	140	140	140	+ 5
Wajax	300	38½	8¼	8¼	
Wainoco O	300	275	275	275	
Walk GW	700	$40¾	40¼	40½	
Westc'st	875	$19	19	19	— ¼
West Ind	100	125	125	125	
W Pacific	300	435	435	435	
Weston	825	$21	21	21	— ¼
Wstn 6pr	z5	$80	80	80	
White P w	100	305	305	305	+ 5
Woodwd A	260	$15⅛	15	15⅛	— ⅛
Zellers	400	$9	9	9	— ¼
Zenith	500	180	180	180	+15

Sales to 2 p.m.: 902,000.

MINES

Stock	Sales	High	Low	1:40 p.m.	Ng'e
A—B					
Agnico	350	228	227	227	+ 3
Allied Mng	z93	49	49	49	
Am Larder	2500	54	53	53	— 1
Ang U Dev	300	49	49	49	
Armore	30500	13½	13	13½	+ ⅛
Arcadia	5000	4	4	4	
Asmor	500	195	195	195	
Avoca M	500	114	114	114	+ 1
Bankeno	1900	390	380	380	— 5
Barex	z250	47	47	47	
B-Dqu	1000	11	11	11	
Belletere	6500	16	15	15	— ⅛
Bellm	4774	$16½	16¼	16¼	
Big Nama	z62	15	15	15	
Bral Can F	500	175	170	170	— 5
Brameda	240	230	225	225	— 3
Brunswk	320	500	495	495	
Bunker H	1000	9	9	9	
C—E					
C Mines	10000	26	24	24	— 2
Camflo	400	230	230	230	
Cam Chib	2920	705	680	680	—25
C Tung	500	204	204	204	
C Jamieson	3500	220	210	210	— 5
C Lencour	3000	17½	17½	17½	
C Malart	1929	30	29	29	— 1
Captain	1500	7	7	7	+ ⅛
Cassiar	z100	$20¼	20⅛	20¼	— ¼
Cent Pat	4000	265	257	257	— 8
Chestrvle	2500	13	13	13	
Chib Kay	2000	10	10	10	+ 1
Chimo	900	126	125	126	— 4
Coch Wil	2275	41	38	38	
Comb Met	2000	9	9	9	— ½
Conigo	500	13½	13½	13¼	— ½
C Callinan	z50	4	4	4	
C Marben	1300	375	370	370	— 5
C Morian	1100	197	197	197	
Con Negus	3000	16	16	16	
Con Nichol	7000	13	13	13	— 2
C Rambler	1000	91	91	91	— 3
Conwest	1900	$10⅝	10¼	10¼	
Cpcorp	16000	42	41¼	41¾	
Cop Fields	200	165	165	165	— 2
Craigmt	250	$10⅝	10⅜	10⅜	
D'Aragon	1000	18	18	18	+ ⅛
D'Elda	40000	137	130	134	— 2
Denison	207	24	24	24	— ⅛
Dome	100	$57⅞	57⅛	57⅛	— ⅛
D Expio	16000	108	101	104	— 5
Donal	12500	13	12	12½	+ ⅛
Dynasty	400	710	705	705	+ 5
East Sull	z11	570	570	570	
Endako	1200	$13¼	13¼	13⅜	
F—J					
Fort Reinc	2600	56	54	56	
Frobex	1000	28	28	28	+ 2
Gas Masct	300	265	265	265	— 1
Gldstr k	2200	710	700	700	—20
Goldrex	z200	97	97	97	
Gordstrm	2400	365	350	350	+10
Grandroy	5012	27	25	25	— 2
Granduc	600	820	810	820	+15
Granisle	150	$13¾	13¾	13¾	— ¼
Green Fst	z100	10½	10¼	10¼	
Guich	z250	6	6	6	
Gunnar	1700	145	145	145	
Hollinger	z80	30	29¾	29¾	
Huds Bay	3191	21	20¾	20¾	— ¾
Hydra Ex	z140	19	17	17	
Int Halliw	500	23	20	23	+ 5
Int Mogul	900	11½	11	11	— ½
Iron Bay T	3700	345	330	340	+15
Iso	24650	230	210	217	+11
Joliet	500	26	26	26	+ 2
Joutel	1250	125	125	125	+ 1
Jowsey	944	34½	34½	34½	— ½
K—N					
Kam Kotia	300	185	185	185	+ 2
Kenn Hold	500	21	21	21	
Kerr Add	2357	$10⅝	10⅜	10⅝	
Kld Coper	5000	18	17	17	— 1
Kirk Min	z18	5	5	5	
Lacanex	400	105	102	102	— 8
Lacanex w	z100	40	40	40	
L Dufault	575	$15⅝	15¾	15¾	+ ⅛
Lakehead	z15	8	8	8	
L Shore	315	310	310	310	—10
Leitch	2000	150	150	151	— 1
Lytton M	2900	280	270	280	+ 7
Macassa	700	130	130	130	
Madeline	800	380	375	380	
Madsen	z44	80	80	80	
Man Bar	500	68	66	68	— 4
Match	1000	11	11	11	+ 1
Matgmi	640	$23¼	21	21½	
Mayburn	6500	25	24	24	
Mc Adam	1000	91	91	91	+ 1
Mc Intyre	355	$154¼	154	154	
Mentor	9500	50	47	50	+ 1
Midrim	z50	26	24	24	
Min-Ore	1000	7	7	7	—1½
Mt Wright	5600	34	33	33	
Multi-Mi	1300	59	59	59	— 1
New Bld	1500	5½	5½	5½	
New Cal	1000	25	25	25	— 1
Newconx	700	575	575	575	
Newnor	5000	4½	4½	4½	
N Que Ragl	3000	$17	16¾	16¾	
Nick Rim	1000	14½	14½	14½	+ ½
Noble M	100	150	150	150	
Norlex e		See list below.			
N Canada	2000	55	55	55	+ 3
N Coldstm	500	120	118	118	— 7
Northgat	3201	$10¾	10½	10½	
Nudul	500	9	9	9	
O—S					
Obaska	2500	13½	13	13	— ⅛
Opemaska	1250	$13¼	11¼	11¼	
Orchan	325	385	380	385	+ 5
Patino	115	$36	36	36	— ⅛
Pce Expl	8200	79	78	78	— 1
Pick Crow	1000	27	27	27	+ ⅛
Pine Point	z10	$33¾	33½	33¾	
Prado Expn	300	140	140	140	—10
Pure Silv	300	205	205	205	
Pyrmd	27600	40½	35	37	+4½
Q Mattgmi	1900	60	60	60	— 2
Reeves	400	300	285	300	+15
Rio Algom	231	$18¾	18¼	18¾	
Rio Alg c w	250	175	175	175	
Ric Athab	1000	11½	11⅛	11½	
Cyanor	2500	10½	10	10½	+ 1
Satellite	1000	11	11	11	
Sherritt	2395	$19	18¾	18¾	— ¼
Silvmq	3000	30	28	28	— 2
Sisco	100	189	189	189	+ 4
Steep R	1600	295	290	295	— 5
Suez C	69800	53	51	52	+ 2
Sullivan	630	565	565	565	
T—Z					
Teck Cor A	1080	600	595	600	
Texmont	3500	47	47	47	— 1
Tex-Sol	4000	26	25	25	— 1
Tontine M	125	175	175	175	+ 4
U Asbesto	4300	330	330	330	
Upp Can	1150	185	185	185	+ 1
Vespar	2000	21	21	21	— 1
West Mine	300	425	425	425	—30
Wilco	2500	41	40	40	— 1
Willroy	1100	145	144	144	— 1
Win Et	19900	13¾	15	13½	+ ⅜
Zenmac	1000	11¼	11⅜	11¼	— ⅛

OILS

Stock	Sales	High	Low	1:40 p.m.	Ng'e
Alt East G	1100	505	505	505	— 5
Aluminex	2518	490	485	490	
A Quasar P	1000	165	165	165	— 2
Asamera	1200	11¼	10¾	11	+ ⅛
Banff	500	$10⅝	10¼	10⅝	
BP Oil Gas	3405	430	420	420	—10
Bralor OG	200	185	185	185	
Bralss	100	355	355	355	
CS Pete	2800	205	205	205	— 5
CS Pete w	400	205	205	205	— 5
C Ex Gas	1200	445	445	445	
C Homestd	2300	700	690	690	— 5
Cdn Sup O	700	$31	30¾	30¾	— ⅛
Cdn Trist	z50	650	650	650	
Cent Del	225	$10	9⅝	9⅝	— 5
Charter Oil	800	625	625	625	— 5
Clark Can	1000	190	180	180	+ 6
C East Cr	1800	240	225	225	—15
C West P	300	135	135	135	— 5
Dynam	15100	150	138	140	—10
Ensign Oil	500	185	175	185	+10
Francana	100	370	370	370	— 5
French Pt	2100	625	615	625	+10
Gr Plains	140	$23⅝	23½	23½	— ⅛
Houston O	1300	182	176	176	—14
Int Helium	4000	23	20	20	
Mill C	16700	180	151	160	—20
Nat Pete	300	174	174	174	— 3
N Cont	4300	120	108	110	—10
N Davies	1000	9¼	9¼	9¼	— ⅛
Northld	4500	44	42	44	+ 1
Numac	100	605	605	605	—10
Oakwood P	100	101	101	101	— 2
Permo	43700	103	88	95	— 1
Petrol	400	122	122	122	
Place G	14700	103	100	101	— 5
Ponder	1000	45	45	45	— 2
Ranger	765	930	915	915	— 5
Scurry Rn	3000	$17½	17¾	17¾	
Siebens	1000	810	800	800	—10
Spooner	8000	128	123	123	— 3
Syracuse	3000	230	225	229	+ 6
U Canso	1500	370	365	370	+ 5
U Canso w	500	200	200	200	
Ulster Pet	8450	178	171	172	— 6
Voyager P	400	325	310	310	— 5
Wespac	1000	19¼	19¼	19½	— 1
W Decalta	3300	545	530	530	—15

Primary Distribution

The shares of the following companies may be considered as being in primary distribution through the facilities of the Exchange pursuant to a Statement of Material Fact.

e — previously issued shares.

F Play w	100	120	120	120	
Norlex e	2000	25	24	24	—2½

New Book Describes Mutual Weaknesses

NEW YORK (WP) — Back in

SILVER DOUBLE SETS TRACK MARK

VANCOUVER — Silver Double, who ended a streak of 11 straight races without a victory by winning the Vancouver Handicap on Aug. 8, cracked an Exhibition Park record Saturday as he captured the $7,000-added Sun Stakes.

Silver Double, a four-year-old, California-bred gelding, covered the mile and one-eighth in 1:49 3-5 to clip three-fifths of a second off the track record set by Costa Rica in 1965 as he beat King Import by three lengths.

Love Your Host was third with Regal Jingle fourth and Charlie Cheri last. With only five horses starting, betting was restricted to win and place. Silver Double, under Jim Broomfield, paid $6.10 and $3.60.

Saturday's results at Exhibition Park and Del Mar, v fricl.

RACE RESULTS

EXHIBITION PARK

First Race — $1,660, claiming, three-year-olds, six and one half furlongs:

Delta Duke (Marsh)	$11.90	$4.80	$3.50
Surrey Star (Frazier)		3.30	2.50
Sport Model (Cantarini)			3.90

Also ran: Hokay's Wonder, Shingin Vessell, Warrior Grandson, Wolf Mountain, Samcee, Control Me, Princeton Mistake. Time 1:20 2-5.
Quinella paid $13.80.

Second Race — $1,660, claiming, two-year-olds, six furlongs:

Similkameen (Frazier)	$4.40	$3.20	$2.80
Tulyar Search (Cuthbertson)		4.40	3.30
O'Mearns Pride (Chabara)			2.80

Also ran: Shesa Willie, Pallas Queen, Reefknot, Gin Lizzie, Caribou, Wetzel, Dandy Roman. Time 1:13 2-5.

Third Race — $1,660, claiming, three-year-olds, six and one half furlongs:

Chili Pepper (Brownell)	$18.70	$11.20	$5.00
Marnee's Gem (Cantarini)		5.50	3.50
Vance's Girl (Cuthbertson)			3.00

Also ran: Strawberry Vale, Shalimar Queen, King Kodiak, Runner's Kin, Student Power, Golden Wish. Time 1:20 2-5.

Fourth Race — $1,660, claiming, three-and-four-year-olds, one and one sixteenth mile:

Jubie's Sister (J. Arnold)	$24.10	$8.40	$4.60
Sangs Kon (York)		4.60	2.90
Bold Bruce (Frazier)			2.90

Also ran: Coordinate, Mabe Regal, V. Celebrate, Cardo Grande, Nowitka, Supreme Puck, War Feathers. Time 1:46 4-5.
Exacto paid $122.

Fifth Rzce — $1,985, allowance, three and four-year-olds, one mile and 70 yards:

Thrill Time (Chabara)	$10.30	$3.80	$2.80
Pillarino (Frazier)		3.00	2.40
Nancy Hawk (Phillips)			2.40

Also ran: Midnight Dreamer, Mystic Maker, Trojan Knight. Time 1:43 1-5.

Sixth Race — $1,660, claiming, three-year-olds, one mile and 70 yards:

Fabulous Willie (Phillips)	$9.70	$5.30	$4.10
Ardent Morn (J. Arnold)		11.50	5.30
Long Rope (Ray)			3.50

Also ran: Beau Bunnie, Indian Puddin, Sea Hag, Dreams Best. Time 1:44 3-5.
Exacto paid $144.20.

Seventh Race — $1,785, claiming, three-year-olds, six and one-half furlongs:

Perky Polly (Ray)	$7.80	$3.80	$2.90
Beau Kim (Dalley)		4.30	3.10
Akimbo Magic (Broomfield)			3.00

Also ran: Pasha Hawk's Belle, Vals March, Jayleen, Peaceful Nite, Prince Lambie. Time 1:18 3-5.

Eighth Race — $3,000, invitational, three-year-olds, one mile and 70 yards:

Ma Petite Juliet (Wall)	$9.30	$4.40	$3.10
Royal Jazz (Estapper)		6.80	3.90
Centenial Czar (Dalley)			2.80

Also ran: Essence Of Time, Cougar Lea, Earl's Jr., Tuk N Roll, Fore Althal. Time 1:41 4-5.

Ninth Race — $7,000-added "The Sun" purse, three-year-olds, one and one sixteenth miles:

Silver Double (Broomfield)	$6.10	$3.60	
King Import (J. Arnold)		4.00	
a-Love Your Host (Estapper)			

Also ran: a-Regal Jingle, Charlie Cheri. Time 1:49 3-5 (track record.)
a-entry.
No show betting.

Tenth Race — $1,785, claiming, three-year-olds, one and one-eighth miles:

David Cuthbertson)	$11.20(	$6.10	$4.00
Gaygunga-tot (Smith)		18.40	9.20
Cherie Q. (Welsh)			5.50

Also ran: Spearstone, Sticky Thicket, V-Count, Torrid Tracy, Cowardly Lion, Khal Me Cop, Scottish Crystal. Time 1:53 4-5.
Quinella paid $142.40.
Attendance 7118. Mutuel handle $357,054.

DEL MAR

First Race—$3,500, claiming, three year olds, six furlongs:

Nigrets Pride (Kilborn)	$37.20	$20.40	$10.80
En Route (Pineda)		10.60	5.40
Royal Y. (Durousseau)			4.60

Also ran: Prudent Flier, Yorty, King's Spirit, Peace Message, Nikkis Promise, He Shall Win, Blue Atlas. Time 1:10 1-5.

Second Race—$4,000, claiming, three year olds and up, one and one-sixteenth miles:

Burns' Rebel (Kilborn)	$8.00	$4.60	$4.20
Tsuluk (Velasquez)		16.60	10.00
Maxwell G. (Valenzuela)			6.60

Also ran: Top Eagle, Combatido, Road Maker II, Tudor Puzzle, Tower Road, Flying Lark, Chandilier Boy. Time 1:42.
Daily Double paid $268.20.

Third Race—$4,000, claiming, three year olds and up, six furlongs:

He's King Again (L. Valenzuela)	$13.80	$4.20	$3.40
Traveling Dust (Tierney)		3.00	2.80
Nile Fool (Durousseau)			4.00

Also ran: Calimbo, First Salute, Dark Pirate, Kodiak Kid, Alcor. Time 1:09 3-5.

Fourth Race—$4,000, claiming, three year olds, one mile:

Alan Magerman (Pineda)	$5.60	$3.40	$2.60
Bold Mission (Wellington)		3.40	2.60
Cotton Future (Mahorney)			2.80

Also ran: Cabrillo Court, Time To Fiddle, Twelve Noon, Mi Bravata, Bhai Fault. Time 1:37.

Fifth Race — $6,000, claiming, three-year-old fillies and mares, one and one-sixteenth miles, turf.

Havrati Wilsail (Masse)	$10.00	$4.80	$3.80
Jenny Way (Wellington)		5.80	4.40
Snap Hance (Moreno)			13.40

Also ran: Justiciera, Be Home Early, Cabazon, Gust Of Glory, Miss Kiloqua, Unreachable Star. Time: 1:44 2-5.

Sixth Race — $6,000, claiming 3-year-olds, one and one-sixteenth miles, turf.

Drink To Me (Toro)	$20.00	$8.80	$5.40
Midnight Traveler (Hall)		11.00	6.00
Proud Thief (Velasquez)			8.20

Also ran: Charlie Overcoats, Congress, El Dorado Tryst, Honeycar. Time: 1:43 3-5.

Seventh Race — $20,000 — added, three-year-olds, one mile.

Sugar Loaf (Toro)	$85.20	$21.80	$9.40
Terra Berry (Mahorney)		8.80	4.80
War Heim (Wellington)			7.00

Also ran: Montana Winds, Rullan Fods, D'Artaignan, Mickey McGuire, Smugglin George, Behave Swaps, Windy Tarquin. Time: 1:35 2-5.

Eighth Race — $6,000, allowance, three-year-olds and up, one and one-sixteenth mile, turf.

Boudoir Prince (Grant)	$21.40	$7.80	$5.00
Stannex (Alvarez)		9.20	5.40
Decorator Boy (Pineda)			3.80

Also ran: Burning Fuse, Prince of Fortune, Mayoworth, My Commotion, Prince Of Donegal, Boomerang, Black Moon. Time: 1:43 3-5.

Ninth Race — $5,000, claiming, three-year-olds and up, one and one sixteenth miles, turf:

Great Timing (Hall)	$19.00	$9.80	$6.00
English Jack (Durousseau)		9.00	5.00
Till Morrow (Rosales)			5.00

Also ran; Fantassin, Sam's Prince, Shakazu, Please Behave, Urgent, Pontoni, Decorator King. Time 1:43 3-5.
Exacta paid $328.50.
Attendance 17,386. Mutuel handle $1,681,325.

SECOND in Paavo Nurmi Marathon at Hurley, Wis., Sunday was Norm Patenaude (above) of Victoria's Flying Y Track Club. Bruce Mortenson of Minneapolis set record for the 26-mile 385-yard course by running the distance in 2:25:2.8 to finish seven minutes ahead of Patenaude as 53 of the 210 starters finished in less than three hours.

Centralia Nips Nanaimo In 11 Innings

CENTRALIA, Wash. — After forcing the game into extra-innings, Centralia defeated Nanaimo, 10-9, Saturday to capture the Pacific Northwest Babe Ruth baseball championship and advance to the World Series to be played at Brawley, Calif., starting Friday.

Centralia needed only one win against the Canadians to capture the double-loss-elimination tournament and remained undefeated in four straight games. Nanaimo had previously lost one game.

The B.C. representatives took a 5-1 lead with a five-run second-inning surge and moved back in front, 9-5, with four runs in the sixth frame after Centralia had tied the score in the fifth.

SCORES ON SACRIFICE

Three runs in the bottom half of the sixth and another in the seventh earned a tie for Centralia at the end of the regulation seven innings.

A sacrifice bunt by Terry Stamper with the bases loaded in the 11th enabled winning-pitcher Nelson to score the winning run.

Plagued by control trouble throughout the game, Nanaimo's Brad Richardson struck out eight Centralia batters.

Nanaimo	050 004 000 00—	9	8 3
Centralia	111 023 100 01—10	10	4

Brad Richardson and Gary Hanson; Kyle Nelson, Tom Zuber (1), Kyle Nelson (6) and Cliff Nelson, Bob Blanchard (6).

Alcos Ramble To Cup Final

Alcos assumed the role of giant-killers Saturday and moved within one triumph of capturing the trophy for the first time since 1961 in the annual Knockout Cup competition of the Victoria and District Cricket Association.

Alcos romped to a semi-final victory Saturday at Beacon Hill Park, winning by five wickets over Albions, who have held the cup for the past two years.

In the other semi-final match, Cowichan advanced to the Sept. 12 final with an eight-wicket win over Oak Bay at Shawnigan Lake Boys' School.

Although Alec Porter batted for 25 runs and Don Hughes added 22, Albions were all out for 89 as Joe Armstrong (four wickets for 35 runs) and Neville Askew (three for 33) spearheaded the Alco bowling attack.

With George Payne scoring 26, not out, and Mike Todd and Lou Heppenstall contributing 19 and 14, Alcoes ran up 90 runs while losing only five wickets.

Oak Bay collected 119 for nine at the completion of their 32 overs behind the scoring of Jack Sparks (46 runs), Paddy Gillespie (20) and Bernie Reay (14, not out).

CLARKE SCORES 63

Peter Clarke, with 63, not out, and Brett Davis, 20, not out, then led Cowichan to 120 for two in 24 overs. Allister Murray captured five Oak Bay wickets for 25 runs.

In a friendly match on Sunday Castaways scored a four-wicket victory over Simon Fraser University at Beacon Hill.

Led by Tony Naylor's 72 runs, SFU reached 156, all out. Castaways then passed the SFU total for a loss of six wickets.

Peter Richardson scored 63 runs to pace Castaways while Mick Walton toppled four SFU wickets for 24 runs.

Don Leo Jonathan Keeps Mat Title

Don Leo Jonathan took two out of three falls from Bulldog Brown in the main bout of a professional wrestling program Saturday at Memorial Arena to retain his northwest heavyweight crown.

In other bouts, Duncan McTavish grappled to a draw with Vince Tores, Don Morrow defeated Jack Bence and Tores combined with Marino for a victory over McTavish and Eric Froelich in a tag-team tussle.

Shoulder Surgery Slated for Cook

CINCINNATI (AP) — Greg Cook, quarterback for Cincinnati Bengals of the National Football League was scheduled for surgery today and is not expected to play this year.

Cook was to undergo exploratory surgery to his right shoulder at the Cleveland, Ohio, Clinic.

Nanaimo City Gains Island Final

NANAIMO — Nanaimo City will meet Nanaimo Labatts Wednesday night in the opening game of the Vancouver Island senior B lacrosse final after winning a best-of-three semi-final playoff against Victoria McDonald's Bread in straight games.

Paced by the three-goal performance of Dave Thien, City completed the semi-final sweep Saturday night by defeating the Bakers 14-9.

Ron Sallis notched three tallies for Victoria and club-mate Murray Maurault added a pair. Scoring twice for Nanaimo City were Dave Collett, Mike Good, Keith Manns and Al Matson.

Cruise to Seattle or Port Angeles

Travel downtown to downtown aboard the luxurious Princess Marguerite. Sail the scenic coast and enjoy the sights from the deck or from one of the ship's many lounging areas. Relaxing. Fun. If you wish, take your car. Daily service.

VICTORIA — SEATTLE
Lv. Victoria 5:30 p.m. Ar. Seattle 9:30 p.m.
Lv. Seattle 8:30 a.m. Ar. Victoria 12:30 p.m.
Passengers — one way $6.00
Automobiles $8.00 each way

VICTORIA — PORT ANGELES
Lv. Victoria 1:30 p.m. Ar. Pt.Angeles 2:45 p.m.
Lv. Pt.Angeles 3:15 p.m. Ar. Victoria 4:30 p.m.
Passengers — one way $2.50
Automobiles $7.00
(Special one-day excursion only $3.00 return)

For information phone
385-7771
CP Rail

"Our age of new adventure"
CELEBRATE
Always popular. Botany wool sweater and skirt. Now at sale prices.
Hudson's Bay Company
1670

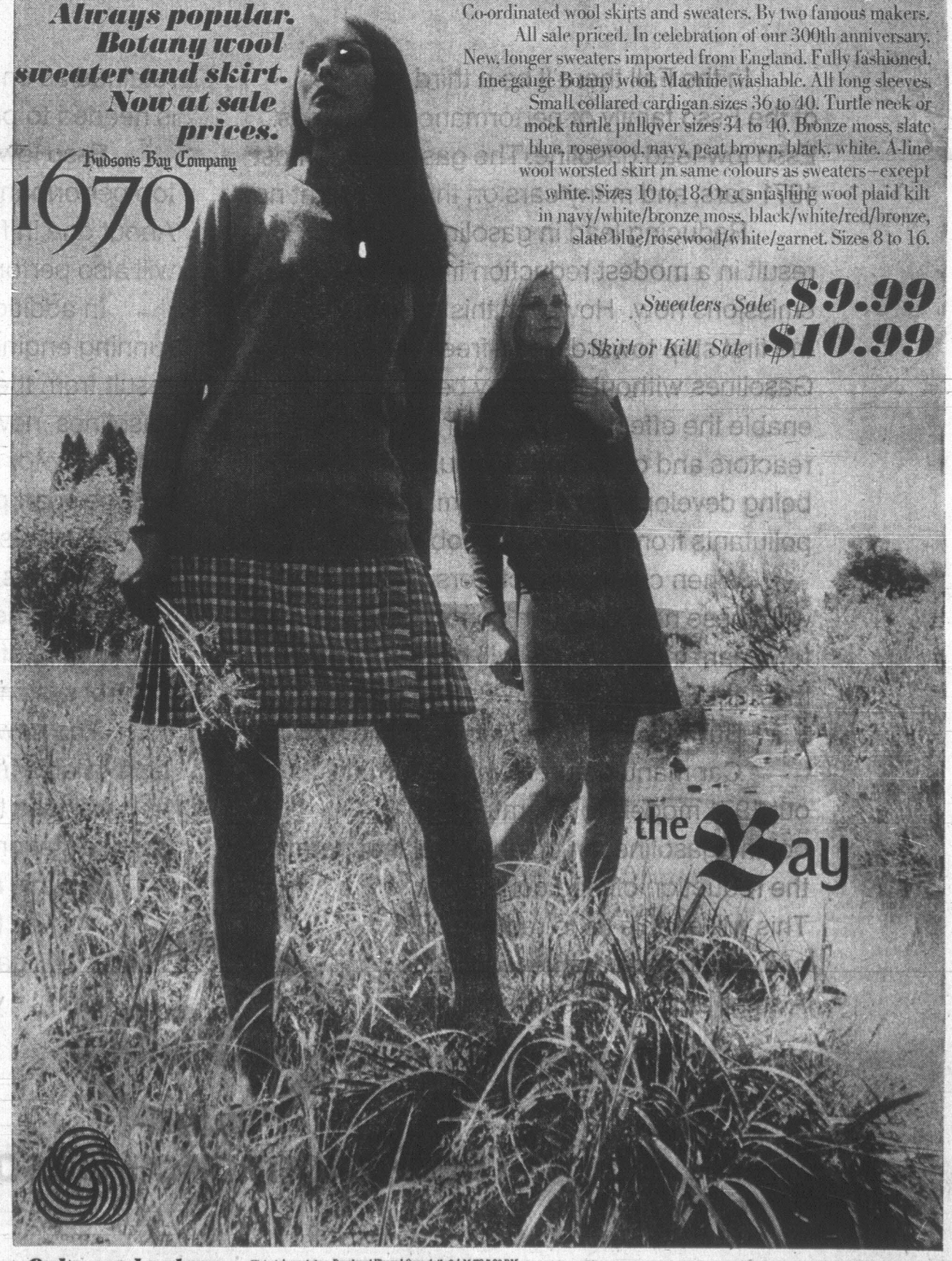

Co-ordinated wool skirts and sweaters. By two famous makers. All sale priced. In celebration of our 300th anniversary. New, longer sweaters imported from England. Fully fashioned, fine gauge Botany wool. Machine washable. All long sleeves. Small collared cardigan sizes 36 to 40. Turtle neck or mock turtle pullover sizes 34 to 40. Bronze moss, slate blue, rosewood, navy, peat brown, black, white. A-line wool worsted skirt in same colours as sweaters—except white. Sizes 10 to 18. Or a snashing wool plaid kilt in navy/white/bronze moss, black/white/red/bronze, slate blue/rosewood/white/garnet. Sizes 8 to 16.

Sweaters Sale $9.99
Skirt or Kilt Sale $10.99

the Bay

Order now by phone or mail.

Victoria's great store, Douglas at Fisgard. Open daily 9 A.M. TO 5:30 P.M. Thursday and Friday 9 A.M. 'til 9 P.M. Dial 385-1311. All Island Centres outside the greater Victoria area and Gulf Islands call Zenith 6040 (toll free).

Today

CONTAINS MORE THAN 10% PROOF SPIRITS
O'Keefe's
EXTRA OLD STOCK
MALT LIQUOR
BEER
12 FL. OUNCES | UNION MADE | FULLY MATURED
O'KEEFE BREWING COMPANY LIMITED
VANCOUVER, B.C.

A special kind of beer.

We're proud to present O'Keefe's Extra Old Stock—a beer you're going to be hearing a lot about during the next few months. Why? Because Extra Old Stock Malt Liquor is a lot more than just an ordinary beer. It's something special.

It starts with the brewmaster and his unique blending of finest Canadian malts and special seedless hops to give unmatched smoothness. Then Extra Old Stock is brewed longer (much longer) and aged to full maturity to give extra flavour, extra enjoyment, extra satisfaction.

Next time you buy a beer—or a case of beer—stock up with Old Stock. See how it pours light and golden in the glass. Then taste it and discover what the brewmaster's skill and extra time can do.

O'Keefe's Extra Old Stock
A special kind of beer.

This advertisement is not published or displayed by the liquor control board or the government of British Columbia.

Victoria Daily Times

VICTORIA, B.C., MONDAY, AUGUST 17, 1970 —PAGE 17

NAILS ARE GOOD

Take a Hammer And Hit Smartly

By Jack Scott

We've had this weekend of furious building, adding a room to the Salt Spring cottage known as "Offhand Manor", which is no more precious than any other cottage name along our shore, and this accounts for the fact that I would like to say a few words today about nails.

We take nails so much for granted, don't we? We take string for granted, too, and that's a pity though I'm not a fanatic about it since we're not using much string in building the new room.

But supposing the nail had just been invented, let's say by some mad, eccentric inventor we can think of as Thomas Alva Nail. Supposing, again, that we had always stuck things together with glue so that almost everything was wobbly and coming apart and you had to stick wadded paper under the legs and it was all driving people out of their minds. So: Along came The Nail, Pat. Pending. Why, it would be acclaimed as the greatest thing since Fire or The Wheel and, heaven only knows, we take them for granted, too.

Scott

"Have you tried The Nail?" men would ask other men. "It's got glue licked a mile and you don't get it all over your hands." Pretty soon everybody would be using them.

It isn't just the nail is so good at holding things together and so simple to apply — just strike smartly on the head — but that it is so incredibly versatile. Well, string is, too, as you say, but let's not keep on about string or we'll never get out to play.

There are tiny little nails used by grizzled craftsmen, wearing rimless glasses, holding a supply in their mouths and hardly ever swallowing any, to fasten together exquisite, dainty things.

There are great big spikes, long as your arm, some of them, sledge-hammered into massive timbers by huge, hairy, grunting men who chew Copenhagen and speak only when spoken to.

★ ★ ★

Yet they are all, basically, The Nail and there's no getting away from it.

Nails seldom vary in shape — come to think of it, they never vary in shape — but there are so many sizes that, more often than not, when you are putting a room on a cottage, you find yourself with every size but the right one and have to go down to the hardware store and somebody invites you out fishing and your wife stops speaking to you, all for want of a nail.

Whatever their size, all nails are satisfying to use. Unlike glue or, for that matter, string, nails make a splendid, even a thrilling sound when they are applied as directed. This sound never loses its appeal to man from the age when he first picks up daddy's hammer and hits his little brother.

I can remember the experience on the last day of the Israel-Arab six-day in the Jordan Valley. The sound of hammering echoed against the dust-green hills as the people in the Kibbutzim began rebuilding. I'll never forget it. As an audible symbol of peace — though a sadly temporary peace, as it turned out — it beat marching bands all hollow.

Even along our own stretch of tidewater, so noisy these days with outboard motors and gas saws and other destroyers of tranquility, the hard, flat crack of hammer on nail makes a kind of music as natural to the setting as the pneumatic drill of the red-headed woodpecker.

I know that when I hammer there are six neighbors, at least, within a two-mile radius — people who freely venture the opinion that I'm kin to the three-toed sloth — who must pause for reassessment.

★ ★ ★

A man with a hammer, using it to build shelter for his loved ones, can claim a certain nobility. If I were using glue or string they would never know how truly fine I am.

The nail, moreover, is adaptable to any mood of man.

A man at peace with his world, for example, can whack away at nails, whistling or singing "The Darktown Strutters' Ball" or any other good nail-hammering tune and expand his sense of well-being.

On the other hand, a man with worries and frustrations can take them out on nails, viciously driving them home until, like magic, he has pounded his way to sanity and serenity. Don't beat your wife or your little brother, I always say. Beat a nail.

None of this can qualify, of course, as an original discovery. "Hitting the nail on the head" has been a description of exactitude and perfection clear back to the Bible. Shakespeare, Rabelais and Cervantes all used it for want of a better cliche.

Not one of them, so far as I can recall, ever mentioned string or glue and that is the thought I'd like to leave with you.

NO ARBUTUS FOR ARBUTUS

New School 'Blocked Off' for Efficiency

The two inner courtyards have garry oaks, not arbutus trees, growing in them but this is probably the only oversight at the new Arbutus junior secondary school at 2306 Edgelow.

And principal Donald Smith explained that it may not have been an oversight as the arbutus is difficult to transplant.

Smith will head a staff of 27 when the $1,500,000 school opens to an expected 600 students Sept. 8.

The former Esquimalt junior secondary school principal showed newsmen some new features that sets the school apart from most.

It is designed in two blocks joined by a covered breezeway, one block containing administrative offices, classrooms, science and industrial laboratories and the other housing the gymnasium-auditorium, lunchroom, and music and art rooms.

The advantage, Smith explained, is that the gymn complex can be used as a community centre in the evening without disrupting classroom use.

"It can be opened without the rest of the school being opened," he said.

The classrooms are built square rather than in the conventional oblong shape giving pupils at the back of the room a greater sense of belonging.

Smith pointed out the lack of windows in the classrooms. There is only one set instead of the usual string across the outside wall.

A movable notice board can be slid across the window effectively blacking out the classroom for film use.

The four science labs are built surrounding a preparation room where teachers can set up experiments or demonstrations and move them to any one of the labs.

The library fronts on one of the inner courtyards and Smith expects students to wander into the open-air enclosures to read during good weather.

Students may venture into the courtyards trying to guess why oak trees are planted there.

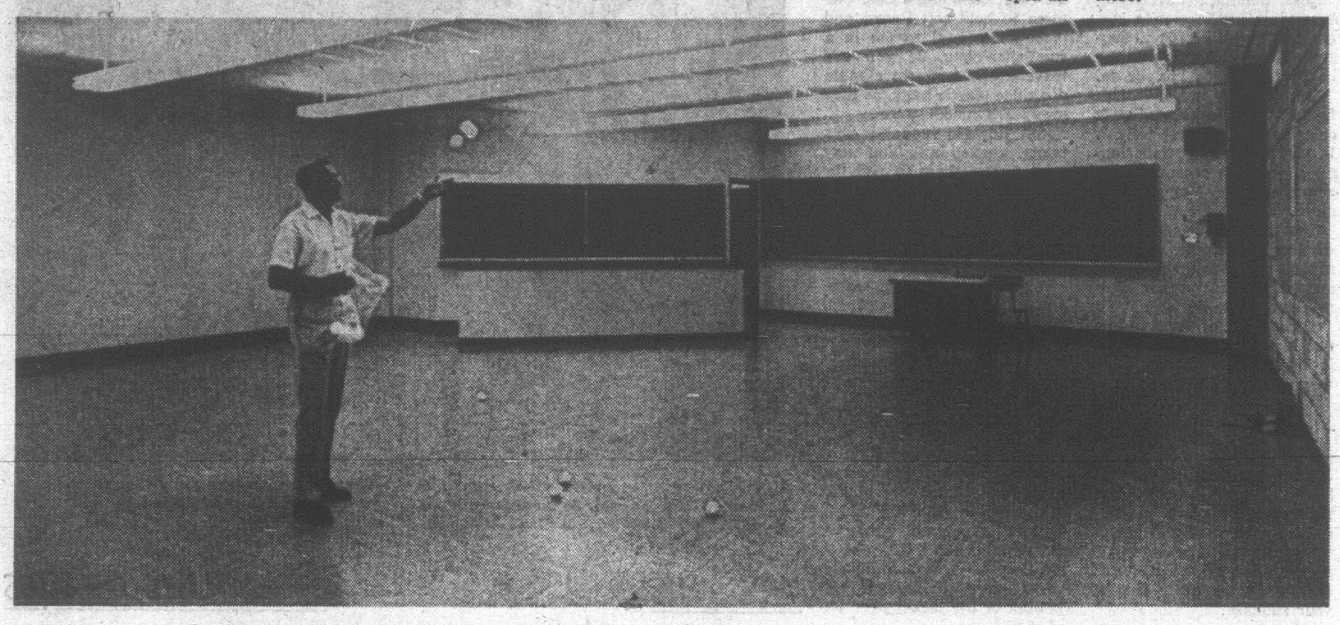

Principal Donald Smith in the science lab shows what goes up must come down

Fluoride Test Plan Before Board

The Greater Victoria school board will be asked tonight for approval of a two-year fluoride-testing program involving about 1,000 Grade 5 students.

The program, to begin this fall, would be a three-way study by the school board dental department, the provincial department of health, and the Warner-Lambert Research Institute.

Warner-Lambert would supply the mouthwash preparations, toothpaste and toothbrushes to the participants and the health department would have people available to operate x-rays as well as keep classrooms supplied with the necessary materials.

Each participating student would rinse his mouth once a day with the fluoride preparation that is being tested for its decay-preventing potential.

Dental examinations of each student would be conducted before and after the study and the results would be corelated with the type of mouthwash used.

MAN, 32, DIES IN BIKE MISHAP

Funeral services will be held Wednesday, for Frank Alfred Veness, 32, of 3060 Albina who died Saturday following a motorcycle accident on Long Beach early Saturday morning.

The funeral will take place at 1:15 p.m. at McCall's Funeral Chapel.

Ucluelet RCMP say the accident occurred about 3 a.m. when the motorcycle Veness was driving struck a log on the beach. Veness was thrown to the ground and suffered severe head injuries.

He was taken to Tofino Hospital where he died at 2:45 p.m.

He is survived by his parents, Mr. and Mrs. R. W. Veness of 3060 Albina, and two sisters, Mrs. Jean Smith of Victoria and Mrs. Mavis Leet of Thunder Bay.

An inquiry will be conducted by Ucluelet coroner M. K. Saxton.

200 Protests Over Bus Cut

More than 200 protests have been filed with the motor carrier branch of the Public Utilities Commission over the planned termination of bus service to the Saanich Peninsula, a branch spokesman said today.

Today was the deadline for making the protests. Vancouver Island Coach Lines has applied to end its service to Cordova Bay, West Saanich and Sidney-Deep Cove Sept. 15 claiming losses of more than $100 a year.

However, the public Utilities Commission can postpone the deadline if it feels it needs more time to make a decision.

The commission can call a public heading, although it is not required to and generally doesn't.

In the meantime, Saanich council is to consider a report at its meeting tonight regarding a franchise between VICL and the municipality.

A municipal spokesman said a 20-year franchise was signed in 1947 and renewed for five years ending in 1972. Under the terms of the franchise, none of the bus routes could be reduced or abandoned without VICL seeking agreement with council.

Strike Rejected In Sawmill Vote

Negotiations between the Victoria local of the International Woodworkers of America and B.C. Forest Products will resume this week as a result of a membership vote Sunday against strike action.

A vote in favor of strike action would have shut down the company's Point Ellice sawmill, Victoria sawmill and Victoria plywood division. About 1,000 employees are involved.

However, the union executive at a special meeting Saturday recommended there be no strike at this time.

★

Negotiations between the local union and BCFP are held separately from coast master-agreement talks, and concern matters not included in the master agreements.

Out of a total of 24 items originally under discussion there were apparently only two — both related to Victoria sawmill — on which the two sides failed to agree at their last meeting Thursday.

The union is asking that the barker operator at the sawmill get $3.86 an hour, while the company wants to hold the wage at $3.57. The union claims the barker operator at another BCFP operation is already receiving $3.86.

★

The union is also asking that workers loading barges get longshoreman rates, and has argued that IWA members at Tahsis get longshoreman rates when loading deep-sea vessels.

The point is that longshoremen — who unload the barges, which is considered easier work — get $1 an hour more than IWA workers.

IWA president Murrary Drew commented:

"We're not asking this company to set any pattern — all we're asking is that they pay us what they're already paying elsewhere."

School Freeze 'Disappointing'

Greater Victoria school board chairman, Carron Jameson, expressed disappointment at the provincial government's decision to restrict school construction for another year.

He was referring to statements of Education Minister Donald Brothers last week while on tour with the provincial cabinet in the Interior.

MARKETS TIGHT

Brothers was quoted as saying that money markets are still as tight as ever and interest rates have not come down. School construction restrictions would, therefore, remain in effect for another year.

Jameson said he was "very disappointed" as the board had intended to go ahead with projects already stopped by the freeze.

He said the board has executed about 60 to 65 per cent of the three-year school referendum adopted by ratepayers in 1967.

'Public Should Speak' On Wharf Proposal

The city has been urged to give Victoria citizens an opportunity to say what they think about the proposed $25 million urban renewal project on Wharf Street.

Ald. Peter Pollen said at the weekend it was essential Victorians be given an opportunity to express their views on such whether they be arterial roads or Inner harbor developments.

He was disturbed that the city is seeking financial support from federal and provincial governments for the large Wharf Street hotel development without first consulting the people.

The project is proposed by Reid Properties Ltd. of Vancouver.

PERFECT EXAMPLE

"This is a perfect example of an urban renewal concept being discussed by all level of governments without formally presenting it to the public," he said. "It is essential for citizens to speak on such matters if they are not going to be alienated from traditional government processes."

Pollen said there were two philosophies for the development of the Inner-Harbor.

One advocated covering the foreshore with commercial development, interspersed with access to the water.

The other took in consideration what would be required for a high density population in downtown Vicdoria in 20 years.

It advocated that the Inner Harbor be primarily recreational, backed by sophisticated commercial development overlooking a walkway and the water.

'DEHUMANIZING'

Pollen is in favor of the latter.

"We can go the San Francisco or European way," he said. "We are building dehumanizing environments which North America is now infamous for."

He said the city had not yet planned anything for the James Bay area which would have a population ranging between 15,000 and 20,000 in 20 years.

"What we need around our waterfront is space for recreation and mental relaxation," he said.

People should be consulted about these two philosophies," he added. "If they want to build, build and build ... that's their affair. I think it is wrong, but at least they would have been given a choice.

Man Fined For Taking To Pistol

A man who obtained a loaded Browning automatic pistol following a family spat with his mother-in-law was fined a total of $200 in provincial court this morning.

Everett Bell, 27, of 960 Snowdrop, pleaded guilty to charges of possession of a restricted weapon and possession of a firearm without valid registration.

Court was told he obtained the weapon from a friend after dropping his mother-in-law and wife on a shopping trip. He loaded it with a clip and 11 rounds of ammunition.

Following an encounter with his father-in-law, Bell took the pistol and hid it in Goldstream Park.

Defence counsel George Jones told Judge William Ostler that Bell realized the gravity of "a stupid and foolish action."

RCMP PRESS BODY SEARCH

Police are continuing the search for a passenger reported overboard from B.C. ferry, Queen of Saanich, Saturday night.

Ganges RCMP said today three police boats are patrolling the area where the unidentified man was reported missing about 9:45 p.m. Saturday in Active Pass.

Legal, Medical Advice Is Free

Victoria's first free legal and medical clinic will open Tuesday at 8 p.m. in First United Church Hall, near Quadra and Balmoral.

A doctor and laywer will be on hand to dispense help to anyone who needs it, old or young, poor, or just afraid of established services in Victoria.

The clinic was set up by Greg Welsh of the YM-YWCA, with a $2,000 grant from the federal department of health and welfare, Victoria's share of a $200,000 grant to the national YMCA. The money is to be used for "backup services."

EMERGENCIES

Most of the money is in a contingency fund, to be used for filling prescriptions for those who can't pay, and other emergencies that crop up.

The clinic will help persons who have troubles with landlords, vagrancy laws, trol, bad dope, bad diet, venereal disease, birth control, chronic ailments and any other legal or medical problem.

"And at least one psychiatrist is really interested in the clinic," said Welsh.

CHRONIC AILMENTS

He expects the clinic will be used mainly by persons with chronic ailments, young people seeking treatment for venereal disease, transients in need of help and persons "just out of touch with how to get help."

"A lot of people are afraid of established agencies, such as the venereal disease service, whether they should be or not, and with this clinic they should know there's nothing to be afraid of," said Welsh.

Welsh said the federal money was granted for the summer months, ending in September. Victoria YMCA didn't receive the money until mid-July.

"However, we want to keep it running. We're looking for ways to keep it going after the federal money runs out," said Welsh.

Beer Cans Now Returnable But Early Business Slack

Returnable beer cans are expected to flow into bottle exchange and brewer's warehouses later this week, officials said today.

This morning, Victoria Bottle Exchange had received only two dozen cans while Pacific Brewers' Warehousing hadn't got any.

Government liquor stores started to charge 25 cents deposit Saturday on 12-pack cases of beer in cans and 12 cents on six packs. The deposit is refundable when cans are returned to bottle exchanges or brewer's warehouses. The returned cans will be destroyed.

Under new anti-litter legislation, empty cans are worth the same refund as returned beer bottles. Limit is 18 cans from one person per day.

SPECIALLY MARKED

Cans now being sold are specially marked with the letters BCO.

Imported beer sold in non-returnable bottles now are subject to the deposit which will be refunded when the bottles are returned. Domestic beer is bottled in returnable bottles.

Two junk dealers on the mainland weren't enthusiastic about paying a refund for cans as well as bottles.

Officials of Empire Junk Company said packing beer bottles is a lot of trouble and imagined beer cans would be the same while Atlantic Metal Company said they "certainly won't be looking for beer cans but if they come in, then I guess we'll have to accept them."

Potential For Uvic Is 'Great'

By ELIZABETH FORBES

According to Prof. Ernest John Knapton, a former Victorian now living in the eastern United States, there are three ways to judge the worth of a university — in its buildings, its faculty and its library. Using those yardsticks at University of Victoria he says, "it's young by university standards but it has great possibilities.

"I like the buildings factulty leads me to believe it is excellent and the library is outstanding. It has a spendid collection, expecially amongst rare books."

★ ★ ★

Then he adds a personal note. "I've been boasting a bit, and telling everyone that I know or have known five of the educationalists whose names appear on certain buildings on campus — Corett, Clearihue, Maclaurin, Elliott and Sedgwick."

Prof Knapton (Jack to Victoria friends) has just completed a summer term at Uvic teaching European history to an advanced student class.

At the same time he's been visiting his sisters, Mrs. Stan Holman and Miss Kathleen Knapton and renewing many old friendships.

Today, with his wife Jocelyn and younger son David, he left for Vancouver "to spend a few days." No doubt to renew acquaintance with University of British Columbia where he earned his B.A. in 1925, from where he was named a Rhodes Scholar, 1925-28, and where he was a summer lecturer in 1954.

★ ★ ★

Then the family trio will head east to Montreal and New York en route to a Cape Cod beach in Massachusetts, where they expect to live permanently from now on.

"While I was teaching and the children were growing up (there is an older son Christopher and a daughter Rosalind) we used the Cape Cod place as a vacation place. Now I am retired, we're going to make it a year-round home."

Retirement has come to Prof. Knapton after more than 40 year of academic life in which he has been summer lecturer and visiting professor at several universities including Washington, Brown and Harvard, and for 38 years a faculty member of Wheaton College in Norton, Massachusetts, first as instructor to professor, then head of the department of history and finally, visiting professor emeritus.

★ ★ ★

In addition to this busy career he has written four books, printed in both United States and Great Britain, that are considered preferred reading for students of European history.

A Guggenheim Fellowship of $7,000 in 1966, gave him the opportunity to spend a year in France to gather material for the Napoleon book.

Mrs. Knapton types her husband's books and according to him "she is also a splendid critic."

Sitting back in a comfortable chair in the Holman living room, Jack Knapton went back in memory almost 50 years, the other night, to reminisce about days when he was a student at Victoria High School, editor of the school magazine The Camosun, a member of the debating society and the drama club.

★ ★ ★

"One year we presented The Merchant of Venice with Bruce Hutchison as Shylock and a good-looking, fair-haired girl named Palmer, as Portia."

If the debating society was going into action, Hutchison would lead the team down to see Benny Nicholas, then editor of this newspaper.

"We'd go in after the paper was out of the way, tell Benny the subject for debate, then sit back and scribble notes while he talked . . . that was a long time ago."

It's a long time ago too, since a young Jack Knapton thrilled rugby crowds of his youth, as a member of the Oak Bay Wanderers. "I was in the scrum," is all he will say about that now.

Would he like to return to Victoria to live? H shakes his head in a decided negative.

"We'll always come back to visit, but all our retirement plans are centered at Cape Cod. I'll write part of the time but I also intend to spend a lot of hours on the beach just digging for clams."

Prairie News

Spill Lingers

STETTLER, Alta. (CP) — Waterfowl killed by an oil spill several weeks ago are still being found, Bill Melnyk of Big Valley, who owns the lands on which the Gulf Oil Canada Ltd. pipeline sprung a leak, said Sunday.

He said the pipeline, which has affected about 150 birds, was repaired two weeks ago but "it will take a long time to clean up the spilled oil."

The line runs from a battery installation to the main Edmonton-to-Drumheller pipeline.

The leak allowed oil to run from the line into a creek about 40 feet away but it did not run far down the creek, Melnyk said. Part of it was burned away.

★ ★ ★

Woman Held

SASKATOON (CP) — Police are holding a woman in custody in connection with a $10,000 bank robbery last Monday.

Police said the woman, whose name was withheld, was arrested in St. Brieux, Sask., Friday.

A man and possibly a third person were still being sought.

A man and woman entered a Canadian Imperial Bank of Commerce branch in Saskatoon and escaped after threatening to shoot a female customer. It was Saskatoon's third bank robbery in the last 10 years.

★ ★ ★

Approach Wrong

REGINA (CP) — The chairman on the Senate Committee on Poverty today said Canada should take a positive approach to the question of a guaranteed annual minimum income.

Senator David Croll of Ontario, speaking to about 20 people who gathered in a downtown public library for the committee's opening hearing in Saskatchewan, said:

"The minimum income concept is being introduced to the welfare system by the back door, the worst way. The minimum standard of income has to come through the front door."

Senator Croll, whose special committee began work one and a half years ago on problems of poor people, said, "It isn't enough to send a cheque. These people need services and opportunities."

He said the present welfare system, designed in the 1930s, is outmoded. There was a question whether it should be modified or scrapped and replaced with a new package.

★ ★ ★

Weekend Accidents Take 12 Lives

By THE CANADIAN PRESS

At least 12 persons died accidentally on the Prairies during the weekend, all in traffic accidents.

A survey from 6 p.m. local times Friday to midnight Sunday night listed five deaths in Saskatchewan, three in Manitoba and four in Alberta.

A three-car crash Saturday night near Fort Qu-Appelle, Sask., claimed the lives of Archie Frances Noname, 30, and Catherine Manepowisk, 16, both of the Piapot Indian Reserve, and Roy David Obey, 24, of the Pasqua Indian Reserve.

Three persons were killed in a two-car crash Sunday on Highway 27 near Olds, Alta.

They were identified as Joseph Alfonse Arsenauld, 37, of Canadian Forces Base, Moose Jaw, and Olga Burchel Davies, 58, and Ernest Edward Simmonds, 76, both of Didsbury, Alta.

James Clifford Nowlin, 20, and Wendy Wallker, 17, both of Flin Flon, Man., were killed Sunday when the car they were riding in left the road near Creighton, Sask., about 325 miles north of Regina.

In Manitoba, Clifford Wood house, 22, of the Fairford Indian reserve near Ashern was killed when he was hit by a car while walking along a street on the reserve, 100 miles northwest of Winnipeg.

OVERNIGHT ENTRIES

DEL MAR

FIRST RACE — $3,000, claiming, three-year-olds and up, six furlongs:

Missamberx	109
Dr. Tartar	114
King Joaquin	114
Candy Top	114
x-Limeous	112
Freewave	120
Granja Amigo	120
Rien Ground	120
x-Certification	112
First Toss	114
x-Eisen Beiss	109
Fli-Jan	109
Sand Devil	114

SECOND RACE — $3,000, claiming, maiden three-year-old fouls and geldings, six furlongs:

Deroy Afternoon	118
Admiral's Memo	118
Ceuar Wing	118
Winning Policy	118
Lucy Boulie	118
Morethanluck	118
Hi-Ho-Dead	118
Coco Bay	118
Without Reason	118
x-Bigredbar	118
Obligata	118
Secret	118
Winussome	118
x-Air Hemp	118
Silver Saint	118
Thunder's Mutiny	118

THIRD RACE—$3,000 maiden two-year-old fillies, six furlongs:

Elegance	117
Stage Madam	117
Love Monie	117
Freehart	117
x-Fires Curl	112
Constant Commotion	117
Thunderstar	117
Classy Kim	117
Misscontiust	117
Missjoun	117
Lovely Irish	117
April Time	117
Crones Fashion	117
Secret Passage	117
Anau	117
Seems Delicious	117

FOURTH RACE — $4,000, claiming, three-year-olds and up, one mile:

Miss Danielle	120
Double June	112
Thunder Bay	114
Without Trying	112
x-Sea Life	107
Queen Of Speed	112
x-Make Waves	107

FIFTH RACE—$4,000, maiden two-year-old fillies, six furlongs:

x-a-Revokare	108
x-a-Kings Policy	112
Warm Regards	117
Just Flu	117
x-Progression	108
a-Fanning Entry	
Wicked Whisper	117
Lady Of Rome	117
Point Of View	117
Twinkle On	117
a—Entry	

SIXTH RACE — $5,500, three-year-olds and up, fillies and mares, one mile:

Rippling Laughter	113
Morn After	113
Pagan Song	113
x-Beanoor	113
Burt's Wife	113
Lakaeagle	113
x-Restless Effort	108
Kerry Bay	117

SEVENTH RACE—$6,500, three-year-olds and up, fillies and mares, six furlongs:

Lajeuneyie	117
Fleet Hostess	117
Ynez Queen	117
Duke's Little Gal	112
Amber Velvet	117
Vallombrosa	117
Lady Whith a Bonnet	112
Prive It Honey	117

EIGHTH RACE—$5,000, claiming, three-year-olds and up, six furlongs:

Earth Move	115
a-My Pro	115
x-Cedar Court	114
Royal Okie	118
Taos Lightning	110
a-Hutton	115
Twisted Piston	115
Bobby Dorene	121
Gazotsky	115
a-Entry	

NINTH RACE—$4,000, three-year-olds, one and one-sixteenth miles, on turf:

x-Tariatan	107
Ten Grand	112
Leona's Alibi	115
Snow Man	112
Plenipotentiary	112
Once Over	115
x-Determinar	107
x-High Ambition	107
x-Classic Spot	107
Traders Law	107

WEATHER SYNOPSIS

A weather disturbance over the Panhandle and approaching the Charlottes kept cloud and showers over most of the north coast region through the night. Elsewhere skies were essentially clear though patches of cloud were evident especially throughout the central interior. The disturbance will weaken steadily as it moves southward with cloud and a few showers reaching the central region later today. Elsewhere under the influence of higher pressure, skies will be sunny today and Tuesday through showers are expected to persist in the north coast today. Another more active system now over the Aleutian chain will bring more rain to the Charlottes Tuesday. Temperatures will show a few degrees warming in the interior today except for the Kootenays where maximums will be much cooler than yesterday.

DOMINION PUBLIC WEATHER OFFICE
5 A.M. FORECASTS
Valid Until Midnight Tuesday

Victoria: Small craft warning in effect for Juan de Fuca Strait. Today and Tuesday sunny. Winds southwest 15 today. Highs today and Tuesday near 70. Lows tonight near 50.

Vancouver: Today and Tuesday sunny. Highs today and Tuesday near 70. Lows tonight, low 50s.

East Coast; Today and Tuesday sunny. Highs today and Tuesday near 70. Lows tonight near 50.

West Coast: Today and Tuesday sunny. Winds west 15 today. Highs today and Tuesday low sixties except reaching low 70s inland. Lows tonight near 50.

TEMPERATURES

	Max.	Min.	Prcp.
YESTERDAY			
Victoria	66	52	--
Normal	68	52	--
ONE YEAR AGO			
Victoria	64	50	--
ACROSS THE CONTINENT			
St. John's	81	60	--
Halifax	82	60	--
Montreal	91	62	--
Ottawa	86	59	--
Toronto	85	57	--
North Bay	76	53	--
Churchill	69	44	--
The Pas	70	58	--
New York	93	77	--
Thunder Bay	75	54	.03
Kenora	59	48	--
Winnipeg	71	53	--
Brandon	73	53	--
Regina	86	53	--
Saskatoon	89	52	--
Prince Albert	81	53	--
North Battleford	91	49	--
Swift Current	93	45	--
Medicine Hat	96	46	--
Lethbridge	93	43	--
Calgary	87	46	--
Edmonton	72	33	--
Penticton	85	45	--
Cranbrook	87	59	--
Castlegar	90	53	--
Vancouver	66	48	--
New Westminster	68	40	--
Prince Rupert	56	48	.39
Prince George	62	42	--
Nanaimo	80	42	--
Kamloops	80	42	--
Revelstoke	80	53	--
Blue River	71	42	--
Dease Lake	45	39	.05
Fort Nelson	58	45	.39
Peace River	66	46	--
Whitehorse	60	40	--
Fort St. John	62	46	--
Seattle	69	56	--
Spokane	89	51	--
Portland	75	47	--
San Francisco	70	55	--
Los Angeles	80	69	--

U.S. temperatures: Anchorage 56, 53; Detroit 87, 55; Las Vegas 98, 76; Phoenix 99, 83; Washington 94, 72; Honolulu 87, 74; Miami 87, 82.

CITY'S WEATHER RECORD

Sunshine, August	175.5 hrs.
Last August	149.7 hrs.
Normal (30 years)	163.4 hrs.
Sunshine, 1970	1,734.8 hrs.
Last year	1,653.8 hrs.
Normal (30 years)	1,575.7 hrs.
Precip., August	Nil
Last August	.28 ins.
Normal (30 years)	.25 ins.
Precip., 1970	8.55 ins.
Last year	9.48 ins.
Normal (30 years)	13.84 ins.

(Pacific Standard Time)

Sunrise, Sunset Tuesday

Sunrise 5:11 Sunset 19:23

TIDES AT VICTORIA HARBOUR

	Time	Ht.	Time	Ht.	Time	Ht.	Time	Ht.
	H.M.	Ft.	H.M.	Ft.	H.M.	Ft.	H.M.	Ft.
17	01.10	8.8	09.00	.5	16.15	7.5	21.00	6.1
18	02.15	8.4	09.40	1.2	16.30	7.7	22.00	5.1
19	03.25	7.8	10.15	2.3	16.50	8.0	23.00	4.2
20	04.30	7.1	11.00	3.5	17.25	8.3	23.55	3.4

TIDES AT FULFORD HARBOUR

	Time	Ht.	Time	Ht.	Time	Ht.	Time	Ht.
	H.M.	Ft.	H.M.	Ft.	H.M.	Ft.	H.M.	Ft.
17	08.05	10.4	13.35	1.0	18.10	10.8	23.25	7.5
18	04.20	10.1	11.15	1.8	18.35	10.9		
19	00.10	6.4	05.35	9.6	12.00	3.0	18.55	10.9
20	01.05	5.2	07.00	9.2	12.45	4.5	19.20	11.0

The Weather and You

By Carl Riblet Jr.

Although I would rather not be in a swimming pool when lightening is striking all around, it does help my peace of mind to know that I am as safe in the pool, if lightening should strike, as is a bird on a high tension wire when a bolt hits the wire.

We like to play it safe and shoo swimmers out of pools when thunderstorms appear. It really isn't necessary, although it is better to be indoors in a storm where you are certain you will be safe from a thunderbolt.

If you see children playing around the shore of a lake during a lightning bombardment, chase them indoors, because it is indeed dangerous for them to be playing there — although it is just as dangerous to be playing or walking in a meadow, for example, during a storm.

In a swimming pool, the swimmer's head is way down lower than the light poles, the trees and the houses around the pool. The swimmer won't get hurt if lightning strikes the water because he is like that bird on the high tension aire. He isn't grounded.

B.C. ROUNDUP

New Fisheries Act Tries 'Polluter'

PRINCE RUPERT (CP) — Columbia Cellulose Co. Ltd. was charged Saturday with discharging polluting effluent into Wainwright Basin, East of its Watson Island pulp mill near here.

The charge, laid under the federal Fisheries Act, alleges the company unlawfully "deposited a deleterious substance in water frequented by fish" between July 23 and Aug. 14.

The charge was laid on the basis of information sworn by fishery protection officer J. W. Connor of Prince Rupert. It was sworn before provincial court judge D. W. F. Ward. No date was set for a hearing.

The Watson Island plant was closed due to labor disputes from May 19 to July 22. Fisheries inspectors began monitoring the adjacent waters after production resumed.

Fisheries minister Jack Davis said last week that the company would be charged under the revised Fisheries Act, which gives the minister expanded powers to act against alleged polluters.

Maximum fine is $5,000.

In Vancouver Friday, Colcel president G. W. Scrimshaw announced the firm has started legal action against DuPont of Canada Ltd., which supplied an effluent pipeline for the Watson Island mill.

The suit alleges breach of contract, breach of warranty and negligence, he said. Scrimshaw said the pipeline was installed as part of the mill's effluent disposal system.

★ ★ ★

Warehouses Burn

KAMLOOPS (CP) — Damage was estimated at $250,000 Saturday in a fire which destroyed two warehouses in an industrial subdivision on the Kamloops Indian Reserve.

Roy Turner, owner of one of the buildings, protested that the Kamloops Fire Department refused to answer calls for help. This was on orders of city council, which has no fire agreement with the reserve.

★ ★ ★

2 Men Killed

PRINCE RUPERT — (CP) — Two Terrace men were killed here Saturday night when the car in which they were riding struck a concrete bridge abutment.

Dead are Vincent Clifford Sterritt, 26, and Gene Harvey Potter, 21. Three others in the vehicle were injured.

DATSUN 1600
OUTSELLS ALL OTHER IMPORTED CARS IN B.C.

- High Performance, 96 h.p., O.H.C. Engine.
- 4-Speed on the Floor or 3-Speed Automatic.
- Windows Up Ventilation System.
- Impact Absorbing Body.
- Individual Suspension.
- Disc Brakes.
- Available with Automatic Transmission.

DATSUN

DAVID MOTORS LTD.
FULL PRICE $2195
1101 Yates at Cook
386-6168

Serving All Neighborhoods
. . . sincere helpfulness always, whatever your denomination or creed . . .

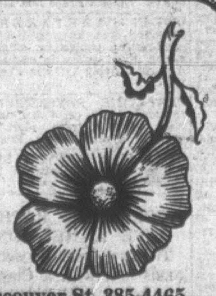

McCALL BROS
FUNERAL DIRECTORS LTD., 1400 Vancouver St. 385-4465

MINI OR MAXI
SKIRTS
PLEATED OR PLAIN
SKIRTS
KNIT OR PLAID
SKIRTS
ANY SKIRT
Beautifully Sanitone Dry Cleaned
76c SAVE UP TO 99c
LIMITED TIME OFFER
Individual dry cleaners

Menzies at Simco
Cadboro Bay at Estevan
Tillicum at Gorge
Fort at Vancouver (Drive-In)
For at Broad
Quadra at Kings
Oak Bay Ave., next to theatre
Esquimalt Rd. next to Bowling Lanes
1322 Government St. at Johnson
Fort at Oak Bay Junction

Sanitone Home Pick-up & Delivery 382-9141

fields
SERVING BRITISH COLUMBIA
1420 DOUGLAS ST. VICTORIA
$1.49 DAY SPECIALS
SHERE'S MORE FOR YOU DOWNTOWN
Shop Tuesday, 9 A.M. to 5:30 P.M.

Ladies' Wear

LADIES' PULLOVERS Stretch nylon, long sleeve mock and turtle neckline. White, Navy, Red 1.49
LADIES' SHORTS Antron stretch. White, Navy, Brown. Sizes S.M.L. Reg. Value 3.98 1.49
LADIES' BOLERO VESTS Denim and canvas, blue, navy, nutmeg, green, gold. Sizes 10-16 1.49
LADIES' ACRYLIC SHELLS Jewel neck and turtle neck. White, pink, blue, yellow. Sizes S.M.L. 1.49
LADIES' DRESS SPECTACULAR Luxurious glazed cotton shifts. Some import acetate knits included. Short sleeve and sleeveless styles. Machine washable. Colorful prints. Sizes S.M.L. Reg. Values to 6.98 1.49
LADIES' SPORTSWEAR All our summer stock must go! Choose from blouses, shells, shorts, ½ slips, sweaters, etc, etc. Reg. Values to 2.98 1.49
LADIES' FULL SLIPS Choose from all-nylon satin or arnel. Lace trim. Beautiful pastel colors. Sizes 32 to 42 and 44 to 52 1.49
LADIES' SUPPORT HOSE Fashioned from 100% DuPont Nylon. Very slight imperfections. Beige tones. Sizes 8½ to 11. If first reg. 4.95 to 5.95 1.49
LADIES' FASCINATION NYLONS First quality dress sheers. Unconditional 21-day guarantee. Beige tones. Sizes 8½ to 11. Reg. Value 3 pr. 2.59 3 pr. 1.49
LADIES' BRAS Kodel filled bras. Accented lace trim. Assorted cup sizes 2 for 1.49
LADIES' PANTY HOSE Overruns of a higher priced brand line. All first quality bikini double mesh or sheer. Our Reg. Value 1.29 pr. 2 pr. 1.49
LADIES' STRETCH BRIEFS All nylon lace knit. White, black and pastels. One size fits all. Reg. Value 49c pr. 5 pr. 1.49
LADIES' BRIEFS Acetate tricot knit. Bikini style. Printed patterns. Sizes S.M.L. 4 for 1.49

Children's Wear

GIRLS' BRIEFS Machine washable tricot knit. Durable colors. Sizes 8 to 14 6 pr. 1.49
GIRLS' FULL SLIPS Fine quality fortrel and cotton. Strap on built-up shoulder. Sizes 8 to 14. Reg. Value to 2.79 1.49
GIRLS' PULLOVERS Good quality nylon. Mock-turtleneck style with striped trim. Sizes 7 to 14. Reg. Value 2.29 1.49
GIRLS' SPORTSWEAR Out it goes regardless of cost. Choose from blouses, slims, tops, shorts, sets, etc. etc. Reg. Values to 2.49. One Low Price 1.49
BOYS' AND GIRLS' WASH SUITS 2-piece cotton summer suit. Western style. Sizes 2 to 4 2 for 1.49
BOYS' "CREW" BRIEFS Jockey brand. Sizes 8 to 20. Reg. 1.25 pair 3 for 1.49
BOYS' DRESS SOCKS Fine quality nylon stretch. Machine washable. Neat pattern and assorted colors. All sizes 4 for 1.49
BOYS' SPORTSWEAR Final clearance — everything must go. Choose from shorts, shirts, pants, sweat shirts, etc., etc. Reg. Values to 2.69 1.49

Men's Wear

MEN'S SHORTS AND VESTS Machine washable cotton. Durable elastic waistband. S.M.L. Your choice 3 for 1.49
MEN'S SPORT SHIRTS Super fine drip dry cotton. Short sleeve style. Assorted patterns and colors. Sizes S.M.L. 1.49
MEN'S WORK SOCKS Medium weight wool blend. Nylon reinforced heel and toe. All sizes 3 for 1.49
MEN'S SPORTSWEAR CLEARANCE Odd's n' ends a drastic reduction. Choose from sports shirts, T-shirts, dress shirts, socks, sweat shirts, etc., etc. Reg. Values to 2.98 1.49

Staples Dept.
Items not available in
99 W. Hastings — Brentwood — Fraser at 47th

JOHNSON AND JOHNSON Band-aid brand sheer strips. Variety pack of 100. Assorted sizes 2 for 1.49
VASELINE Petroleum jelly. Large 3 oz. jar 2 for 1.49
DESNEL FOAMING BATH OIL Floral, pine, apple blossom and lilac. 43-oz. size 1.49
PRISTEEN FEMININE DEODORANT Large 3-oz. aersol container 1.49
NOXEMA DEODORANT The anti-perspirant deodorant that protects for hours. 6-oz. size 2 for 1.49
PILLOWS Poly chip or chicken feather. Plain seam. Approx. 16x24 1.49
DISH CLOTHS Long lasting cotton. Assorted plaids and colors. Approx. 14 x 15 12 for 1.49
TEA TOWELS Highly absorbent linen. Striped pattern. Approx. 16 x 28 6 for 1.49
BATH TOWELS Thick 'n thirsty terry towelling. Very slight subs. Assorted colors. Approx. 21"x37" 2 for 1.49

386-2121

CLASSIFIED ADVERTISING

Vancouver Island's Largest Shopping Centre In Print

386-2121

BOX REPLIES
All replies to private box numbers available from 8:00 to 6:00 p.m., Monday to Friday, inclusive.

OFFICE HOURS
Classified Counter, 8:00 a.m. to 6:00 p.m. Business Office, 9:00 a.m. to 5:30 p.m., Monday to Friday, inclusive.

CLOSED SATURDAY

TELEPHONE HOURS
8:00 a.m. to 6:00 p.m., Monday to Saturday, inclusive.

CLASSIFIED COPY DEADLINES
Regular classified advertisements may be placed at the counter, 8 a.m. to 6 p.m. on the day prior to publication. Monday to Friday, inclusive, by telephone, 8 a.m. to 8 p.m., Monday to Saturday, inclusive.

All classified semi-display copy must be in the possession of Victoria Press Ltd., 2631 Douglas Street, by 4 p.m. on the day prior to publication, with the exception that copy for Monday Times must be in by 4 p.m. Friday.

FULL COVERAGE CLASSIFIED RATES
AGATE TYPE ONLY

One day 8c per word per day.

Three consecutive days, 7c per word per day.

Six consecutive days, 6c per word per day.

Agate headings and white spaces can be charged at the word rate (5 words per line).

Minimum advertisement 10 words and $1.00.

Each initial, sign, group of figures and abbreviations counts as one word.

All ads requiring a style other than that mentioned above will be charged by the measured agate line (14 agate lines equal 1 inch).

One day 38c per line, $5.32 inch.

Three consecutive days 33c per line, $4.62 inch.

Six consecutive days 28c per line, $3.93 inch.

Ten per cent surcharge if more than one size type is used.

Birth Notices, $2.00 per insertion.

In Memoriam Notices, Cards of Thanks, Death and Funeral Notices, not exceeding 12 lines, $3.25 first insertion and $.40 subsequent insertions. Each additional line, 33c daily.

Births, Deaths, In Memoriam Notices, Cards of Thanks not accepted by telephone.

SUBSCRIPTION RATES
Wherever carrier service is maintained, $2.50 per month.
Single copy sales price: 10c daily, 15c Saturday.
By mail: $3.50 per month; $10.00 per 3 months; $39.00 per year. United States, $4.00 per month. All other countries, $4.50 per month. Saturday only, 25c per copy, $13.00 per year.
Mail subscriptions are payable in advance.
Authorized as second class mail, Post Office Department, Ottawa.
Member of Audit Bureau of Circulations.

TERMS OF PUBLICATION
The Victoria Press Ltd. shall not be liable for non-insertion of any advertisement beyond the amount paid for such advertisement.
In the event of an error occurring the liability on Victoria Press Ltd. shall not exceed the charge for the space actually occupied by the item in question.
All claims on error in publication shall be made within 12 hours thereafter and if not made shall not be considered. No claim will be allowed for more than one incorrect insertion nor for errors not affecting the value of the advertisement.
All estimates of cost are approximate. Advertisers will be charged with space actually used.
All advertising copy will be subject to approval of the Victoria Press Ltd., who reserves the right in its sole discretion to classify, reject or insert copy furnished.
Advertisements must comply with the British Columbia Human Rights Act which prohibits any advertising that discriminates against any person because of his race, religion, sex, colour, nationality, ancestry or place of origin, or because his age is between 44 and 65 years, unless the condition is justified by a bona fide requirement for the work involved.
While every endeavor will be made to forward replies to box numbers to the advertiser as soon as possible, we accept no liability in respect of loss or damage alleged to arise through either failure or delay in forwarding such replies however caused, whether by negligence or otherwise.

CIRCULATION REPRESENTATIVES
Duncan, Chemainus—
P. J. Rogers 746-6181
Lake Cowichan—
P. Edwards 749-6771
Nanaimo—
R. Lakey ..... SK 5-2766

United States Representatives
MATHEWS, SHANNON and CULLEN, INC.
New York, Boston, Chicago, Detroit, Philadelphia, Pittsburgh, Cleveland, Syracuse, Charlotte, Atlanta, Cincinnati.

DUNCAN BUREAU
262 Station Street (Hamilton Electric Building). Office and telephone hours: 1 p.m. to 5 p.m., Monday to Friday, inclusive.
PHONE DUNCAN 746-6181

CLASSIFIED SERVICE FOR DUNCAN COWICHAN VALLEY CHEMAINUS RESIDENTS
Classified Ads Phoned in to our Duncan office before 3:30 p.m. will appear in the following day's papers.
746-6181

PHONE DIRECT
386-2121
TO PLACE YOUR CLASSIFIED AD

NOTICE OF COPYRIGHT
Full, complete and sole copyright in any advertisement produced by Victoria Press Ltd. is vested in, and belongs to Victoria Press Ltd.; provided, however, that copyright IN THAT PART AND THAT PART ONLY of any such advertisement consisting of illustrations, borders, signatures or similar components which is, or are, supplied to Victoria Press Ltd. by the advertiser in the form of engravings, matrices, casts, etc., and incorporated in said advertisement shall remain in and belongs to the advertiser.

1 BIRTHS

ARMSTRONG—Born to Mr. and Mrs. Robert A. Armstrong, 2567 Selwyn Rd., at the Royal Jubilee Hospital on August 11, 1970, a daughter, Kim Denise, 6 lbs. 12 ozs. Many thanks to Dr. Cox and Maternity Staff.

BEGG—Born to Roy and Barbara Begg, at the Royal Jubilee Hospital on August 12, 1970, a daughter, Julie Rita, 9 lbs. 6 ozs., a baby sister for John and Marie.

THAME—Born to Stan and Jackie Thame (nee Fussey), 570 Vincent Ave., their first child, a daughter, Debra Michelle, 7 lbs. 13 ozs., on August 12, 1970 in St. Joseph's Hospital. Special thanks to Drs. Dickson, Travers, Heffernan, and the maternity staff. (Insured).

5 DEATHS, FUNERALS

BETTS — In Victoria on August 14, 1970, Mr. Reginald Betts, aged 79 years, of 2638 Shakespeare St. born in Buckinghamshire, England and a resident of Victoria for 50 years. Predeceased by his wife Florence, July 14, 1960, he is survived by 3 daughters, Mrs. Peter (Florence) Bacon and Mrs. Daniel (Alice) Shea of Victoria and Mrs. Keith (Jean) Bejae of Port McNeill, B.C.; 2 sons, George Albert and Stanley Gordon Betts of Victoria; 20 grandchildren; 4 sisters in Victoria and one sister in California. He was a Veteran of the First World War. Funeral service in McCall Bros. FLORAL CHAPEL, Johnson and Vancouver Sts. on Tuesday, Aug. 18, at 3:15 p.m., Rev. F. W. Hayes officiating. Interment at Hatley Memorial Gardens.

BOTRAKOFF — Suddenly, on Aug. 14th, at home, Anthony James Botrakoff, 859 Tillicum. Born in Russia, August 19th, 1900, he came to Canada in 1913. A resident of Prince Rupert for many years, he has lived in Victoria for the past five years. He leaves his wife, Margaret Burk, at home; his daughters, Mrs. Paul (Margaret) Holman, Yellowknife; Mrs. Albert (Mary) Woodruff, Mrs. Harry (Bell) Quick, Mrs. George (Beverly) Graham, all of Prince Rupert; Mrs. Robert (Florence) Van Nice, Victoria; Mrs. Richard (Patricia) Paul, Kinnard and Mrs. Robert (Janet) Richmond, Williams Lake; his brothers, William James Botrakoff of Kitimat; Walter James Botrakoff of Salmon Arm and sister Mrs. Helen Ivanaikos of Revelstoke; 44 grandchildren; 28 grandchildren, nephews and nieces. Predeceased by son, Raymond, in 1930; daughter, Mrs. Alice Boyer, 1967 and grandson, Kenneth Quick, 1968. Service will be held in the Sands Mortuary Limited "Memorial Chapel of Chimes" on Thursday, August 20th, 1970, at 1:00 p.m.

CLASSIFICATION INDEX

VITAL STATISTICS
1 Births
5 Deaths and Funerals
8 Cards of Thanks
9 In Memoriam
10 Funeral Directors

NOTICES
11 Monumental
14 Announcements
15 Coming Events and Meetings
16 Catering, Banquet and Reception Rooms
17 Restaurants
18 Places to Visit
20 Lost and Found

EMPLOYMENT
21 Male Help Wanted
25 Male or Female Help Wanted
26 Female Help Wanted
27 Teachers Wanted
29 Situations Wanted Male
30 Situations Wanted Female
31 Situations Wanted Male or Female

BUSINESS SERVICES AND DIRECTORY
36 Business Services and Directory

PERSONAL SERVICES
32 Trade Schools
33 Bands, Musicians and Orchestras
38 Travel
39 Personals
40 Business Personals
42 Education
43 Dancing
71 Music Teachers

MERCHANDISING
60 Fuel
63 Timber
65 Building Supplies
70 Musical Instruments
77 Motorcycles
78 Bicycles
80 Boats and Marine
83 Aeronautical
92 Sporting Goods
93 Stoves and Furnaces
96 Cameras, Supplies and Photo Finishing
97 Furniture
98 TV, Radio, Radio Sales
[illegible] Meat and Produce
[illegible] Miscellaneous for Sale
[illegible] Miscellaneous Wanted
109 Miscellaneous to Rent
112 Wanted to Rent, Miscellaneous
115 Swaps
117 Antiques
119 Florists
120 Garden Supplies
125 Pets and Supplies
127 Chicks, Poultry, Hatching Eggs, Supplies
128 Livestock and Supplies
130 Heavy Equipment, Machinery
135 Farm Implements

AUTOMOTIVE
150 Cars for Sale
151 Foreign Import and Sports Cars
152 New Car Directory
154 Trucks and Buses
156 U-Drives and Auto Washing
158 Tires
160 Parts, Accessories
162 Auto Repairs, Service and Towing
164 Auto Body Work and Painting
166 Cars and Trucks Wanted
168 Campers and Trailers
169 Mobile Homes and Parks

ACCOMMODATION
175 Hotels
178 Summer Resorts
181 Tourist Accommodation
185 Convalescent and Rest Homes

RENTALS
190 Room and Board
191 Room and Board Wanted
193 Rooms to Rent
194 Rooms Wanted
197 Housekeeping Rooms to Rent
199 Housekeeping Rooms Wanted
200 Apartments to Rent, Unfurnished
201 Apartments to Rent, Furnished
203 Apartments Wanted
205 Duplexes to Rent
207 Duplexes Wanted to Rent
210 Houses to Rent, Unfurnished
211 Houses to Rent Furnished
212 Houses Wanted to Rent
215 Halls, Warehouses, Stores and Offices to Rent

FINANCIAL
155 Automobile Financing and Insurance
230 Personal Loans and Insurance
233 Mortgage Loans and Insurance
234 Mortgages for Sale
235 Wanted to Borrow

REAL ESTATE
240 Business Opportunities
241 Business Opportunities Wanted
244 Revenue Property
245 Revenue Properties Wanted
247 Commercial or Industrial Properties
250 Houses for Sale
253 Country Homes and Properties
258 Waterfront Properties
260 Condominiums for Sale
265 Garages for Sale, Rent, Wanted
265 Houses Wanted to Buy
268 Listings Wanted
270 Exchange Real Estate
271 Lots for Sale
273 Property for Sale
274 Property Wanted
280 Acreage for Sale and Wanted
285 Up-Island Properties
290 Farms for Sale and Wanted
293 Gulf Islands Properties
295 Listings Cancelled

5 DEATHS, FUNERALS

BROWN—At the Veterans' Hospital on August 14, 1970, Mr. Wilfred Charles Brown, age 82 years. Born in Windsor Berks and Surrey, England and had been a resident of Victoria for the past 21 years, residing at 2133 Windsor Road, formerly of Calgary Alta. Predeceased by his son, Stanley, with the RCAF in 1945. Survived by his loving wife, Beatrice, at home; daughter, Mrs. C. F. (Phyllis) Greengrass, Esquimalt, B.C.; granddaughter, Michele; brother, Percy Brown, Calgary, Alta. The late Mr. Brown served overseas during the First World War with the 1st Battalion, and was a member of the Britannia Branch No. 7, The Royal Canadian Legion. Service will be held in the Sands Mortuary Limited "Memorial Chapel of Chimes" on Wednesday, August 19, 1970, at 3 p.m. Padre J. A. Roberts officiating. Interment in Hatley Memorial Gardens.

CUTHBERTSON—Suddenly in Victoria, on August 13, 1970, Mrs. Mary Charlotte Cuthbertson of 791 Pandora Ave., aged 84 years, born in London, England, and a resident of this city for the past 34 years. She is survived by her husband, George, at the residence. Mass will be celebrated at St. Andrew's Cathedral, Stanhard St., on Wednesday, August 19 at 10 a.m. Mgr. M. O'Connell celebrant. Interment in Hatley Memorial Gardens. McCall Bros. Funeral Directors in charge of arrangements. (Flowers gratefully declined.

DICKINSON—In Victoria on August 15, 1970, Amy W. Dickinson, widow of R. N. Dickinson; born in Londonderry, N. Ireland, and a resident here since 1938. She is survived by two daughters; Sister Patricia, Dickinson of Order of St. Ann and Mrs. Anthony J. (Ann) Preston of Victoria and four grandchildren, Christopher, Felicity, Bridget, and Jeremy Preston. Prayers will be offered in McCall Bros. FLORAL CHAPEL, Vancouver and Johnson Sts., on Tuesday, August 18 at 8 p.m. Mass will be celebrated in St. Ann's Academy Church on Wednesday, August 19, at 11 a.m. Interment in Royal Oak Burial Park.

DREWERY — In Victoria, B.C., on August 15, 1970, Mr. Frederick Henry (Brad) Drewery, age 56 years. Born in Vernie, B.C., and had been a resident of Langford, B.C. for the past 9 years, residing at 682 Atkins Avenue. Survived by his loving wife, Ethel, at home; son, Ronald, Colwood, B.C.; grandsons, Jason, and nephews. The late Mr. Drewery served with the Royal Canadian Navy during the Second World War and was a member of Prince Edward Branch No. 91, The Royal Canadian Legion. Service under auspices of The Royal Canadian Legion, Prince Edward Branch No. 91 will be held in the Sands Funeral Chapel of Heather, Colwood, B.C. on Wednesday, Aug. 19, 1970, at 1:00 p.m., Rev. H. Dunster officiating. Interment in Hatley Memorial Gardens.

HUNKIN — In Victoria, on August 15th, 1970, Arthur T. Hunkin, aged 84 years, born in St. Austell, Cornwall, England, and a resident of Victoria for the past 58 years, late residence Suite 203, 1030 Linden Ave. He leaves his loving wife, Bessie; a daughter, Mrs. George (Helena) Buchan, of Vancouver; 3 grandchildren; a brother, Stanley, of Oakland, California; a sister, Marian and brother, Howard, in England; nieces and nephews. He was a member of the First United Church and the Retired Teachers Association. Funeral service in McCall Bros. Chapel, Johnson & Vancouver Sts. on Tuesday, August 18th, at 4:30 p.m. Rev. R. J. D. Morris officiating. Cremation. (Flowers gratefully declined.)

KENNEDY — In Victoria, B.C., on August 15th, 1970, Mrs. Bertha Irene Kennedy, of 936 Cook St., born in Armstrong, B.C. and a resident of this city for the past 52 years. She is survived by her loving husband, Robert Clifford, at the residence. One brother, and sister-in-law, Mr. and Mrs. T. W. Williams, of Grand Forks, B.C., also a cousin, Peggy Lewis, of Loon Lake, Wash. Mrs. Kennedy was a past Noble Grand of the Rebekah Lodge. Funeral services will be held in McCall Bros. Main Chapel, Vancouver and Johnson Sts., on Tuesday, August 18th, at 11:15 a.m. Right Rev. D. A. G. Rankine officiating. Interment in Ross Bay Cemetery. (Flowers gratefully declined, if desired friends may contribute to the Cancer Society, P.O. Box 202, Victoria.)

KING — In Victoria on Aug. 14, 1970, John Elmore King, aged 73 years, of 2450 Dallas Road, born in Waverly, Ont., and a resident here since 1954, formerly of Drake, Sask., where he farmed for many years. He is survived by his wife, Grace; one son, William D. King, and one daughter, Mrs. R. (Joyce) Hewes, both of Victoria; 3 grandchildren; brothers, William of Rosetown, Sask., Tom of Vancouver, Victor of Victoria; one sister, Mrs. Susan McKay of Vancouver. Funeral services will be held in McCall Bros. FLORAL CHAPEL, Johnston and Vancouver Sts., on Tuesday, Aug. 18, at 1:15 p.m. Interment in Royal Oak Burial Park.

KNUTSON — In Victoria, on August 15th, 1970, Mrs. Mabel Knutson, formerly of 1226 Pahdora Ave., aged 65 years, born in Alberta and a resident of this city for the past 25 years. She is survived by one son, Arthur William, of Overstoneville, Manitoba; 3 daughters, Mrs. H. (Anne) Briggs, of Coronado, Alberta; Mrs. Frank (Edna) Lavery, of Vancouver and Mrs. T. (Ethel) Harker, of Victoria; 11 grandchildren; 9 great-grandchildren; also 2 sisters, Mrs. A. Pain, of Victoria and Miss Sadie Whitson, of Fort Saskatchewan; numerous nieces and nephews. She was a member of James Bay United Church. Funeral service in McCall Bros. Chapel, Johnson and Vancouver Sts., on Tuesday, August 18th, at 10:00 a.m. Rev. H. T. Allen officiating. Interment at Hatley Memorial Gardens. (Flowers gratefully declined.)

MacKENZIE — In Victoria, on August 13, 1970, Roderick MacKenzie, aged 90 years, formerly of 3139 Jackson St., born in Rosshire, Scotland, and a pioneer resident of Victoria for 65 years. He served the City of Victoria Parks Department as foreman for many years. He is survived by 2 sisters in Scotland and nieces and nephews. Funeral services will be announced later by McCall Bros. Funeral Directors Ltd.

MANAHAN—In Colwood, B.C., on August 16, 1970, after a lengthy illness, Mrs. Catherine Jean (Goldie) Manahan age 68 years. Born in Guelph, Ontario, residing at Rickmans Worth, Herts., England, formerly of Victoria, B.C. Survived by her husband, Jack, daughters, Mrs. A. W. (Ann) Turner, Colwood, B.C., Mrs. Jean McMichael, Victoria, B.C.; four grandchildren. Service will be held in the Sands Funeral Chapel of Heather Colwood, B.C., on Tuesday, August 18, 1970, at 1 p.m. Rev. Dr. Emma M. Smiley officiating. Interment in Hatley Memorial Gardens.

RICE-JONES — In Victoria, on August 14th, 1970 Mrs. Dorothy Grace Rice-Jones in her 87th year, formerly of 532 Victoria Ave., Oak Bay. A resident of Oak Bay for the past 50 years. Survived by one son, Geoffrey, of Crescent Beach, 2 daughters, Mrs. J. (Norah) Collier, of Jasper, Alta. and Mrs. R. (Margery) Boulanger, of Quetec City, P.Q., 20 grandchildren and one great-grandson. Funeral services will be held in St. Matthias Church, corner of Richardson and Richmond Ave., on Tuesday, August 18th, at 2 p.m. Rev. Canon J. Rogers officiating. Followed by Cremation. (Flowers gratefully declined.) If desired, friends may donate to St. Matthia's Memorial Fund. McCall Bros. Funeral Directors in charge of arrangements.

5 DEATHS, FUNERALS

ROBERTS—Passed away suddenly in Ottawa, Ont., on August 13, 1970, Alfred John Ferguson Roberts of 2305 Weald Road. Survived by his loving wife, Hans, at the residence; a daughter, Miss Judy Roberts, Prince George, B.C.; a son, Geoffrey, Victoria; his father, A. W. F. Roberts, Victoria; a brother, Lewis, Weston, Ont.; four sisters, Mrs. G. M. (Adda) Brand, Seattle, Mrs. Marguerite May, Mrs. E. M. (Joan) Smith and Mrs. C. M. (Cicely) Wood, all of Victoria. He served as a Major with the Argyle and Sutherland Highlanders W. W. 2, was a member of the Union Club, Victoria Golf Club, past president Victoria and B.C. Rifle Association, past president Victoria and B.C. Insurance Association, director of Queen Ann Solarium, and a member of the Masonic Lodge, Winnipeg. Funeral service Thursday at 1:30 p.m. in Christ Church Cathedral, Very Rev. Dean Briggs Whitlow, D.D. officiating. Flowers gratefully declined. HAYWARD'S FUNERAL CHAPEL in charge of arrangements.

ROWBOTTOM — In Sidney, B.C., on August 14, 1970, Mr. George Arnold Rowbottom, age 80 years. Born in Saanichton, B.C., late resident of Hardy, B.C. formerly of Sidney, B.C. Survived by his son, Kenneth, Sidney, B.C., brother, Herbert Arthur Victoria, B.C., sisters, Mrs. A. D. (Ethel) Harvey and Mrs. F. E. (Winnifred) Musclow, Sidney, B.C., nieces and nephews. Private service will be held in the Sands Funeral Chapel of Roses, Sidney, B.C. on Tuesday August 18, 1970, at 10:30 a.m. Rev. R. Sansom officiating. Cremation.

STEVENS — Joyce Victoria Elizabeth of Beaver Point, Salt Spring Island. Dearly beloved wife of Andrew and dear step-mother to Joan Boron in Wiskech, England, on November 12, 1907. Survived by 1 brother, Alfred and 2 sisters Mrs. Grace Klerman and Mrs. Emmy Lall in England. Also numerous nieces and nephews. Funeral service to be held 2 p.m., Tuesday, August 18th, in Saint Mary's Anglican Church at Fulford Harbour, B.C. Dr. R. B. Horsfield officiating. In lieu of flowers contributions may be made to the Canadian Cancer Society, Goodman Funeral Home, Ganges, Directors.

VENESS—At Tofino, V.I., on August 13, 1970, Mr. Frank Alfred Veness of 3060 Alkins St., aged 33 years; born in Victoria, where he has resided all his life. He is survived by his parents, Mr. and Mrs. Richard W. Veness of 3060 Alkins St., sisters, Mrs. Jean (Valerie) Smith of Victoria, and Mrs. G. M. (Mavis) Lost of Thunder Bay, Ont. Also several aunts and uncles and cousins. Mr. Veness was a member of the Motorcycle Club of Victoria. Funeral services will be held in McCall Bros. FLORAL CHAPEL, Vancouver and Johnson Sts., on Wednesday, August 19, at 1:15 p.m. Rev. Mr. Griffiths officiating. Interment in Hatley Memorial Gardens.

10 FUNERAL DIRECTORS

McCALL BROS. Funeral Chapels
1400 Vancouver Street
385-4465 — 385-4466 — 385-4467
Conveniently Located Floral Chapel and Private Chapels
Plenty of Free Parking Directly Opposite

TUESDAY
KNUTSON, Mrs. Laura M.
10 a.m.—FLORAL CHAPEL
KENNEDY, Mrs. Bertha I.
11:15 a.m.—FLORAL CHAPEL
KING, Mr. John E.
1:15 p.m.—FLORAL CHAPEL
RICE-JONES, Mrs. Dorothy G.
2 p.m.—ST. MATTHIAS' CHURCH
BETTS, Mr. Reginald
3:15 p.m.—FLORAL CHAPEL
HUNKIN, Mr. Arthur T.
4:30 p.m.—FLORAL CHAPEL
DICKINSON, Mrs. Amy W.
Prayers, 8 p.m. — FLORAL CHAPEL

WEDNESDAY
CUTHBERTSON, Mrs. Mary C.
Mass, 10 a.m. — ST ANDREWS CATHEDRAL
DICKINSON, Mrs. Amy W.
Mass, 11 a.m. — ST. ANN'S ACADEMY CHAPEL
VENESS, Mr. Frank A.
1:15 p.m.—FLORAL CHAPEL TO BE ANNOUNCED
MacKENZIE, Mr. Roderick
WOOLSEY, Mr. William

YOUR COMMUNITY CHAPELS Dedicated to Service
SANDS MORTUARY LTD. Memorial Chapel of Chimes Victoria, B.C.
388-5155 — 388-5156 — 383-7511
SANDS CHAPEL OF ROSES Sidney, B.C. 656-2932
SANDS CHAPEL OF HEATHER Colwood, B.C. 478-3821
Established 58 Years

THOMSON & IRVING Funeral Chapel
Est. 1908. Formerly of Winnipeg. A Dignified and Understanding Service at Moderate Cost
PRE-NEED AT NEED
SHIPMENTS
1625 Quadra St. Phone 384-3512

HAYWARD'S CHAPEL
"A GOLDEN RULE SERVICE"
386-3505
734 Broughton St.
A. W. FRANCES, W. H. HAYWARD

FIRST MEMORIAL SERVICES LTD.
UNDERTAKERS FOR THE MEMORIAL SOCIETY OF B.C. 384-7041

CHAPLIN'S FUNERAL CHAPEL
Kindness — Courtesy — Service
1135 Fort 384-5512

11 MONUMENTAL

MORTIMER'S MONUMENTS ESTABLISHED 1877
"The Finest in Craftsmanship"
633 David St. — 385-6421

STEWART MONUMENTAL Works Ltd. ESTABLISHED 1896
1403 May St. 384-3432

IF IT WASN'T A JOY FOREVER SELL IT FAST WITH A CLASSIFIED AD NOW! DIAL 386-2121

15 COMING EVENTS AND MEETINGS

CAMPBELL RIVER SALMON fishing trip, Coachways Travel and Guide Service. Leaves Fri., Aug. 21st at 7:30 a.m., return late Sunday night, Aug. 23rd, $95 inclusive. 384-4644.

ISLAND POINTER CLUB SANCtion trial to be held at Hourigan's on Helmcken Rd., August 23rd, 8 a.m., $3 per stake, puppy, derby, gun and open gun. Further information call 478-2089 or 478-5081

TRI-CHEM LIQUID EMBROIdery. Open House, August 18, 19 and 20th, 1-9 p.m. Bargains galore. Joyce Kerr, 478-1149.

VICTORIA CITY POLICE YOUTH Band. Bottle Drive Thursday Aug. 20. Phone 478-4150 for pick up.

15 COMING EVENTS AND MEETINGS

BASEBALL BINGO
TUES. 7:30 P.M.
1952 Quadra St.
Free bus. Free parking
"$50 per game or more"
Every game a silver dollar
Good neighbour game.
PAYING OUT OVER $2,000 EVERY TUESDAY EVENING.
SOME GAMES $60, $70, $100, $150
5 extra games pay $100 and more
12 door prizes includes all the quarters you can hold in 1 hand. Season ticket winners for hundreds of dollars.
Banquet tables and chairs for rent.
Phone Greaves Movers or 384-4818

LEGION BINGO
CLUB TANGO
1046 View
MONDAY, AUG. 17
7:30 P.M.
Every Game a Friendly Neighbor Game
NO GAMES UNDER $15
10th Game Now the "Lucky 7"
Your Chance to Double the $50 Prize
20th Game $100
New Light-Up Board
5 extra games, cards 5 for $1
Free transportation to town
The more that come the more we pay. Operated by Veterans for Veterans' Benevolence.

BINGO
Victoria Charities Assoc.
In Accordance With A.O.P. No. 1
1600 Government Street
August 17 at 7:30
Admission — $1.00
Six Cards for $2.00
16 Games $20 Each
2 Games $30 Each
1 Game $50
1 Game $100
Door Prizes
5 Good Neighbors
Last 5 Games 25c Card
Not Less Than $50 Game
60 Per Cent in Prizes

C.W.L. BINGO
Parish Hall, Langford
798 GOLDSTREAM AVE.
TUES., 8 P.M.
14 GAMES—
Minimum Prize $25
7th Game — $50
One Final Game
Full Card $100 Prize

20 LOST AND FOUND

LOST: BLACK CAT, MALE wearing tag with name Blackie and Toronto phone number 231-1989. Reward. 382-5620.

LOST—WALLET CONTAINING money, pink slip and license. Good reward for return of all or part. 385-5997 or 384-6318.

LOST—IN TOWN, BROOCH, SHAPE of a bee. On or about August 3. Reward. Phone 385-4292, before 4:30 p.m.

LOST — FEMALE SEALPOINT Siamese kitten with yellow collar. Lost vicinity Shelbourne and Newton Apartments. 385-3526.

LOST—5-MONTH-OLD BLACK LAB, white star on chest, no collar. 2829 Murray Drive. 382-2918. Reward.

LOST—2 ORGAN RECORDS Linden-Fairfield area. Reward. 386-1720.

LOST: 2 WEEKS AGO TUES. night, outside Goldstream Inn, small leather wallet. 478-4950.

HAVE YOU LOST YOUR CAT? Homes wanted. CPL, 384-9892.

LOST YOUR PET? HOMES wanted, found. SPCA, 383-6514.

LOST: KEYS ON RING, ON Robertson Street. 382-8689.

21 MALE HELP WANTED

ADVERTISEMENTS IN THIS CLASSIFICATION MUST COMPLY WITH THE BRITISH COLUMBIA HUMAN RIGHTS ACT SEE COLUMN 1

CAREER IN NEWSPAPER CIRCULATION DEPARTMENT
Local daily newspaper requires high school graduate for trainee in city Carrier Supervisory position. Previous newspaper Carrier and Sub-manager experience will be given preference. Should be mature, reliable, progressive and be willing to learn and develop as a top flight circulator. Good starting salary and automobile allowance, plus other company benefits. As it is necessary to be selective for this position, apply in your own handwriting giving as much details, references, etc. of yourself as possible to Victoria Press Box 140.

CREDIT MANAGER
Our client, a diversified company in the retail and wholesale building materials field requires an experienced Credit Manager. Preference will be given to those having consumer credit experience. Location: Victoria. Salary: to be negotiated. Please write, in strictest confidence, giving resume of education and experience to:
Clarkson, Gordon and Company, Chartered Accountants, P.O. Box 1205, Victoria, B.C.

EXPERIENCED SMALL APPLIance repairman. Knowledge of major appliances and advantage. Please write giving details of experience, age and salary required. Victoria Press, Box 688.

RESPONSIBLE MIDDLE-AGE single man, knowledge of horses essential for small ranch near Victoria. Victoria Press, Box 148.

21 MALE HELP WANTED

OPENINGS
Caused by promotions within rapidly expanding investment company. Further management openings available for right person. Previous experience not necessary, because complete professional training with full company support provided. Phone 386-6351 or 477-4009. Out of town enquiries welcome. Suite 209 — 885 Fort Street, Victoria.

BONDABLE CONSTRUCTION ESTimator required. Must be experienced in all phases of construction, commercial and domestic work, including renovations, co-ordinating and running projects. Reply in own handwriting stating past experience, salary and any benefical information to Victoria Press, Box 130.

IMMEDIATELY, EXPERIENCED men's clothing salesman. Permanent position, competitive salary, commensurate with experience. Apply in person to Mr. D. J. Wright, at Dorman's Men's Wear, 1208 Douglas St.

SINGER CO. OF CANADA
Sewing machine repair man wanted, duties will also include light janitor work. Mature gentleman preferred. Phone Mr. Topp or Mr. Harrop, 388-6291.

RESIDENT-MAINTENANCE MAN for large garden apartment complex. Must have experience fixing appliances, plumbing and furnace maintenance. Victoria Press, Box 123.

FULL TIME POSITION FOR young man in furniture sales. Also part-time saleswork for students. Apply in person to the Standard Furniture Company, 737 Yates Street. Bring references.

CONSTRUCTION-ESTIMATOR
Must be familiar with drywall, insulation, painting and finishing. Reply in writing to Victoria Press, Box 115.

PUNCH PRESS OPERATOR WITH setting experience. Familiar with high production dies. Apply 754 Fairview or phone 384-6081.

INSURANCE MANAGEMENT opportunity. See Display ad in this paper. Seaboard Life Insurance.

PART TIME, EXPERIENCED grill cook. Scott's Restaurant, 650 Yates St.

25 MALE OR FEMALE HELP WANTED

ADVERTISEMENTS IN THIS CLASSIFICATION MUST COMPLY WITH THE BRITISH COLUMBIA HUMAN RIGHTS ACT SEE COLUMN 1

CORPORATION OF THE DISTRICT OF COQUITLAM
Invites applicants for the challenging position of
WELFARE ADMINISTRATOR
Duties involve the planning and directing of the social service program in a fast growing municipality located in the Greater Vancouver area.
QUALIFICATIONS: University graduation M.S.W. essential plus several years of administrative experience particularly in public welfare and child welfare.
STARTING SALARY: $1,023, rising to $1,228 in five annual increments.
Reply in confidence giving full details including names of references.
Closing date, August 21st, 1970.
Mr. R. H. Venhuizen, Corporation of the District of Coquitlam, 1111 Brunette Avenue, Coquitlam, B.C.

UNIVERSITY OF VICTORIA requires CLERK III (Accounting Office)
Qualifications include high school graduation, business training and thorough bookkeeping knowledge. At least five years' experience in an accounting environment, high level of initiative and maturity, supervisory ability and ability to deal effectively and diplomatically with faculty, staff and students. Ability to work with a minimum of direction on clerical, administrative and accounting duties. Duties include maintaining various accounting records in connection with ancillary enterprise operations, collecting and preparing accounting data, to revise, and related clerical duties as required. Salary range $465 to $539 per month.
Apply to Personnel Services, University of Victoria, P.O. Box 1700, Victoria for application form.

$350 A WEEK
Call on clubs and other organizations with guaranteed money making plan. Must have car. Be free to travel in Canada. Home weekends. We will train you in Canada. Demonstrate in the field that you can earn commissions of $300 and more weekly. Exclusive territory. Permanent year 'round work. Our field manager will be in your area next week, therefore write in detail Air Mail Special delivery to: Vice President, Women's Clubs Publishing, 323 S. Franklin St., Chicago, Illinois 60606.

SIMPSONS-SEARS REQUIRES
PART-TIME SALESPEOPLE
Register now for part-time salework which will be available on a call basis. Must have good appearance and be able to work flexible hours. Apply in person only to Personnel Office, Monday to Friday, Simpsons-Sears, Hillside.

LICENSED REALTORS
NEW PROFIT SHARING PLAN
If you have been licensed for two years you are eligible to participate in our new higher scale of commissions plus sharing in annual Real Estate company profits. This is your opportunity to become a part of the company you work for. Full details in complete confidence from Mr. S. Evans, Western Homes Ltd., 817 Fort St.

COUPLE REQUIRED FOR CARETakers at Sportsman's Club and Grounds. House supplied plus other remunerations. Within Thirteen-Mile circle of Victoria. Cleaning and light duties involved. P.O. Box 343, Victoria, B.C.

MARRIED COUPLE ACTIVELY INvolved with teenage boys in urban setting. Salary, room and board, liberal fringe benefits. Apply in writing, 233 Abbott St., Vancouver 4, stating experience, education, age, marital information.

BUSINESS MINDED COUPLE TO help us manage store and coffee shop. Experienced middle-aged couple preferred. Living quarters, meals and salary. References required. Victoria Press Box 118.

LIVE-IN CARETAKER FOR Rockland area Lodging House. Suit semi-retired couple or single pensioner. Light duties in exchange for free rent. Apply Victoria Press, Box 102.

PART-TIME PHYSIOTHERAPIST required for 3 or 4 half-days per week to work with alert handicapped. Victoria Press, Box 134.

GRILL COOK WANTED, STEADY employment, call between 10 and 12. 386-1312.

WOULD YOU RATHER HAVE A NEW ONE?. Then sell used household goods now with a Classified Ad — Dial 386-2121

26 FEMALE HELP WANTED

ADVERTISEMENTS IN THIS CLASSIFICATION MUST COMPLY WITH THE BRITISH COLUMBIA HUMAN RIGHTS ACT SEE COLUMN 1

$86 WEEKLY. WE HAVE IMmediate openings for 4 young ladies 20-35 (homelife occupational qualification) who would like a future as a cosmetician. No experience necessary, we supply full training, only requirements are to have a pleasing personality and above average intelligence. For personal interview call 386-7251.

ATTRACTIVE WOMAN OVER 25 with selling experience to sell in cosmetic boutique, handling Revlon, Estee Lauder, Yardley and Ultima II. Apply for interview Tuesday and Wednesday mornings to Blink Bonnie, Hillside Shopping Centre.

DICTAPHONE-TYPIST FOR steady part-time work. Must be fast and accurate typist, familiar with Underwood electric machine and dictaphone equipment. Approximately 4 hours per day, $1.85 per hour to start. Reply to Post Office Box 4187, Station "A", Victoria.

Avon Calling
Summer Sales
are big with AVON. Use your spare time selling AVON'S summer line of cosmetics and toiletries. Earn lots of $$$. Fairfield. Call now: 384-7365, Mrs. G. Sellier, 4000 Carey Rd.

CAN YOU QUALIFY?
Need someone over 21 to assist my brother, 2 hours a day, 5 day week, $65 a week. For interview, appointment phone Mr. Match at 386-8061, 2-4 p.m.

MATURE WOMAN TO BABYSIT 8-month child in our home Monday to Friday, 8 a.m.-5 p.m. (plus light housework). Permanent position. Mother with 1 child can be considered. 479-1051.

EXPERIENCED WAITRESSES for dining room and coffee shop. Immediate employment, permanent position. Please apply in person. Crest Motor Inn, 455 Belleville.

THEATRE CASHIER, FULL-TIME, evenings. Must be experienced and must be able to type. Apply Fox Cinema, between 10 and 11 a.m. only.

WANTED: STEADY DAY SHIFT, no Sundays or holidays, experienced waitress. Do not apply if only minimum experience. The House of Webb Restaurant, 646 Fort St.

BABY-SITTER FOR AFTER school, Fort-Pemberton area, preferably with school-age children at Bank St. School. 386-9468 after 6 p.m.

WOMEN WITH KNITTING machine in their home wanted for part-time work. Victoria Press, Box 149.

COMPANION-HOUSEKEEPER FOR elderly lady. Free of family encumbrances, to live in. Must be non-smoker. 383-7051 or 384-1279.

MATURE WOMAN TO TAKE CARE of infant. My home. Shift work. $50 monthly. Contact No. 7, 636 Admirals Road, 10-3 p.m.

EXPERIENCED WAITRESS FOR Paul's Restaurants Ltd., 1900 Douglas

Weather: Mainly Sunny, Warmer

Victoria Daily Times

TODAY'S NEWS TODAY
Classified 386-2121
Telephone 382-3131

87th Year, No. 59 VICTORIA, B.C., MONDAY, AUGUST 17, 1970 ★★★★ PRICE: 10 CENTS

Soviets Send Craft to Venus

MOSCOW (UPI) — The Soviet Union fired an unmanned rocket ship toward Venus today on a four-month voyage to explore the hot and hostile atmosphere of earth's closest planetary neighbor.

The official Tass news agency said the probe, named Venus 7, began its journey at 8:38 a.m. Moscow time (1:38 a.m. EDT), broke free of earth's gravity and began the long coast to intercept Venus as it makes a close approach to earth later this year.

It was the first major Soviet space exploration attempt since June, when cosmonauts Andrian Nikolayev and Vitaly Sevastianov spent more than 18 days in space, longer than any other men on a single flight.

The last Soviet probe of another planet was in May, 1969, when Venus 5 and Venus 6 penetrated the dense atmosphere of Venus a day apart and radioed back information during "smooth descents" of nearly an hour. The Soviets did not say if those two ships made soft landings.

The Venus 7 ship was launched today to "continue the exploration of the planet Venus," Tass said. The announcement contained nothing to indicate whether Venus 7 will attempt a soft landing.

The Tass announcement did say, however, that "Venus 7 is an improved version of the previous stations of this type."

The information radioed to earth by probes 5 and 6 gave evidence of an environment far more hostile than scientists had believed.

The instruments on the ships measured an atmosphere made up mostly of carbon dioxide and simmering in temperatures of 1,400 degrees.

Truce Breaks Continuing, Israel Says

Times News Services

JERUSALEM — Israeli Foreign Minister Abba Eban charged today Egypt is continuing missile movements in the Suez Canal area in violation of the Middle East ceasefire.

At the same time, Eban accused the United States of failing to acknowledge Israeli evidence of these movements.

U.S. Supplied With Evidence

At a news conference, Eban said Israel has provided the U.S. government, as author and guarantor of the ceasefire, with "precisely defined" evidence of Egyptian violations.

Referring to comments by U.S. Defence Secretary Melvin Laird Sunday that it was not possible to determine whether a ceasefire violation actually occurred because missiles may have been in when the ceasefire went into effect at midnight Aug. 7, Eban said:

"Israel has lodged complaints showing transgressions took place not only immediately after the ceasefire, but continue to be made."

Laird's remarks, made in a television interview, are expected to set the tone for the official U.S. response to the Israeli charges.

'Stop Complaining and Talk'

The U.S. wants Israel to stop complaining of ceasefire violations and start peace negotiations with the Arabs.

In Washington, Israeli cabinet minister Shimon Peres said Sunday he was sure the Israeli cabinet would await U.S. reaction to Israel's claim of cease-fire violations before taking further action.

Peres said later he was not aware of Laird's statement that "I don't believe it serves a useful purpose to have a long public debate as to what went on 12 hours before or 12 hours after the cease-fire."

Saturday, Israeli State Radio interpreted statements by an Israeli foreign ministry official as meaning that Israel would delay appointment of a representative to Mid-east peace talks because of truce violations.

Eban Cites Three Violations

Eban cited these alleged violations:

- Last Thursday material on "grave violations" shortly after the time of the ceasefire was passed on to the United Nations and the United States. At this time "a considerable number of ground-to-air missiles" were moved forward by the Egyptians.
- On the same day one other missile battery was deployed. A map reference was provided to the United Nations on this second complaint.
- On Sunday, construction was observed taking place at five spots which were empty before.

Eban expressed belief Laird was not in possession of the latest Israeli material when he made his statement Sunday. Eban stressed that he thought Laird's words were not a "final verdict."

The foreign minister added: "There is no crisis between Jerusalem and Washington ... There is a frank discussion."

He said it was important for Israel and the United States to "establish the facts together."

Affects Peace Effort Climate

Eban said a larger issue is "the degree of validity and credence to be given to Soviet and Egyptian assurances" that they would abide by the ceasefire agreement. These were bound to have an effect on the climate of the present peace effort, he said.

Eban said there is still material being transmitted to Washington containing Israel's evidence of the ceasefire violations and it is "impossible for me to believe we won't reach a common understanding."

Eban said he didn't know what could be done to bring about a removal of the missiles, but he said Israel at least expected a "frank acknowledgement" from Washington that indeed violations were taking place.

Commenting on the delay in negotiations under UN peace envoy Gunnar V. Jarring, Eban suggested this was caused by Israel's "urgent preoccupation" with the ceasefire issue and Arab refusal to appoint foreign ministers as their representatives to the talks.

Reports published in Jerusalem said some Washington quarters believe Israel is exploiting the allegations

Continued on Page 2

—AP Wirephoto

RECORD RAINS flooding Northern Ireland have cooled off rioters' tempers and forced British soldiers, sent to Ireland to control the political-religious disorders, to turn their attention to flood relief work. Above, a U.K. soldier helps an Irish policeman move stalled auto from a Belfast street.

Belfast Floods Cool Rioters

BELFAST (AP) — Nineteen hours of torrential rain and Belfast's worst flood in 30 years brought a weekend halt to Roman Catholic-Protestant riots and changed British troops from enemies to heroes, at least temporarily.

Rescue operations replaced street battles as hundreds of families were evacuated from their homes. More than 1,000 British soldiers laid down their guns to toil for hours in the swirling waters.

No casualties were reported, but damage estimates ran as high as $2.5 million.

The Catholic Falls Road district was hardest hit.

As the cleanup got under way today, both Protestants and Roman Catholics praised the soldiers who the previous weekend were targets of bricks, bottles and such epithets as "Gestapo swine."

"We've had nothing but kind words," said an army spokesman.

Outside Belfast, high water cut major roads isolated several villages. Soldiers rescued trapped families in Strabe and Londonderry, and an army boat saved 50 sheep from a flood near the River Foyle.

HUGE BOMB RAIDS

U.S. Slams North Viets

SAIGON (AP) — The United States committed its entire Pacific force of B-52 bombers against the new North Vietnam offensive today in the northernmost provinces of South Vietnam.

Nearly 100 of the big bombers dropped some 3,000 tons of bombs on Northern Vietnamese supply and staging areas on both sides of the Laotian border.

The raids were the heaviest in two years in the sector. Informed sources said clouds prevented any accurate assessment of the bomb damage, but several secondary explosions indicated hits on ammunition stores.

The U.S. command ordered the B-52s out in full force after attacks Sunday on seven southern allied bases guarding approaches to the populous coastal lowlands of Quang Tri and Thua Thien provinces.

'COPTERS LOST

The U.S. command also announced that three American helicopters were shot down on the Laotian side of the border Saturday. Headquarters said one American was killed and two are missing.

North Vietnamese gunners late Sunday slammed nearly 200 rounds of rockets, mortars and recoilless rifle shells into five southern allied bases along the so-called demilitarized zone. It was the heaviest attack in that region in more than a year.

At the same time, the North Vietnamese for the eighth day kept up attacks on two bases—O'Reilly and Barnett—some 25 miles south of the DMZ along the Laotian border.

ONE HIT HARD

Casualties and damage were reported light over-all, but one South Vietnamese artillery base four miles south of the DMZ was hard hit. Seventy rounds from mortars slammed into it, blowing up an ammunition dump. A score or more South Vietnamese troops were killed, and as many more were wounded.

The U.S. command said several Americans were killed in the other shelling attacks.

Informants said there were indications that the attacks on the bases along the DMZ came from the direction of Laos, to the west, rather from inside the buffer zone on the north.

They said they may have been diversionary attacks to screen the movement of troops into the lowlands for

Continued on Page 2

Postmen Strike Again

OTTAWA (CP) — About one-third of the country's 27,000 postal workers were on strike or under suspension today as the Council of Postal Unions turned on the pressure in contract talks.

Mail service, however, was normal in Victoria.

The council negotiating team met with the government's treasury board negotiators for 90 minutes to discuss new positions taken last week, then adjourned "until Wednesday at the latest," a government spokesman said.

Meanwhile, more than 6,000 postal workers from Quebec City to British Columbia were absent on rotating strikes and another 2,000 were under suspension by the post office.

The rotating strikes hit Quebec City, Toronto, London, Ont., Calgary, Edmonton, most of Northern Ontario, northern Alberta and Fort St. John and Dawson Creek, B.C.

Suspended by the post office were 21 Toronto stations and 15 other Ontario points, including Brockville, Smiths Falls, Peterborough, Cobourg and Lindsay, and 30 points in Quebec, including Chicoutimi, Jonquiere - Kenogami, Levis, Rimouski, Riviere-du-Loup, Sept-Iles, Shawinigan and Trois-Rivieres.

Plumbers Picket Firms —But Claim No Strike

VANCOUVER (CP) — Plumbers set up picket lines at three Vancouver area contracting firms today, but union officials said there was no work stoppage.

Members of Local 170 of the Plumbers, Pipefitters and Steamfitters Union carried signs saying "On Strike" as they walked in front of offices of Boulevard Plumbing and Heating Ltd., Anderson Plumbing and Heating Ltd., and Westgate. Mechanical Contractors Ltd.

But they said that between 20 and 30 union plumbers employed by the three companies reported for work today at jobs being done at sites outside the plants.

The provincial government has said strike action would be illegal.

The pickets said they were protesting a suspension of contract negotiations last week after the union had rejected a settlement proposal made by deputy labor minister William Sands, acting as a special mediator in a dispute that closed down the construction industry for three months.

But Charles Connaghan, president of the Construction Labor Relations Association, which bargains for 600 building contractors, said today the CLRA has always been available to negotiate.

Union spokesman Jack Fisher had said Sunday the plumbers would picket the three firms even if they decided to resume negotiations.

Labor Minister Leslie Peterson has warned that a strike or lockout would be illegal, leaving unions or firms liable to fines of up to $10,000 and individuals liable to fines of up to $1,000.

"We can strike at 7:30 a.m. today," said Fisher.

"That's when our 72-hour strike notice expires. There will be a strike even if we get notice of negotiations." If the union does not receive notice of negotiations, he said, all plumbing contractors who are members of the CLRA also would be struck.

Missile Fired

CAPE KENNEDY, Fla. (AP) — A Poseidon missile today was fired from underwater for the second time, streaking aloft one hour and 16 minutes behind schedule from the nuclear submarine James Madison.

BOOBY-TRAP BOMB KILLS POLICEMAN

OMAHA, Neb. (AP) — Eight Omaha policemen apparently were lured into a dynamite trap in a vacant house on the city's near North Side today and one was killed and seven hurt.

Lieut. John Bozak said a booby-trapped suitcase on the living room floor of the 2½-storey house in a predominantly Negro section exploded, blowing the house apart.

The slain officer was Larry Minard, who would have been 30 Thursday, Deputy Police Chief Glen Gates said.

Gates said eight policemen were dispatched to the area after a report a woman was screaming.

U.S. To Lift Limits On Oil Imports

WASHINGTON (AP) — President Nixon has accepted a recommendation that consideration of a tariff system to regulate foreign oil imports be discontinued and that the United States continue instead with efforts to improve the current import quota system, it was announced today.

Included in the recommendations are provisions for an increase in crude oil from Canada above the 395,000 barrels-a-day quota imposed by President Nixon last March.

The recommendation was made by George A. Lincoln, director of the Office of Emergency Preparedness, in a letter to Nixon.

FORCE PRICE DOWN

Six months ago a cabinet-level study group on oil import policy recommended that the federal government get out of the business of assigning valuable foreign oil import licences to American oil companies. The group recommended that the 11-year-old quota system be replaced with a system of tariffs on foreign oil.

'RUN BY QUEBEC'

ROBSON, B.C. (CP) — An angry Premier Bennett says Canada is being run by "a Quebec government."

Bennett, in a weekend interview after he officially opened the Yellowhead highway linking British Columbia and Alberta, said the federal government gives only token financial support to B.C. highways, while giving revenue from B.C. taxpayers to Quebec, which is almost as rich in resources as B.C.

INDEX

	Page
Births, Deaths	22
Classified	22-31
Comics	32
Cowichan-Duncan	6
Entertainment	33
Finance	8, 9
Prairie News	21
Sport	13-14
Weather	21
Women	18, 19

ACTIVE STOCKS

Here are the afternoon bids on the most active stocks on the Vancouver Stock Exchange.

For a full list of noon prices see Page 8.

INDUSTRIALS—	
Tokar	2.50
Melton Realty	1.15
Key Industries	.31
OILS—	
Royal Can. Ventures	.95
Ponderay	1.13
Five Star	.20
MINES—	
Mariner	.37
Pinnacle	.43
Rolling Hills	.53

OUT TO SEA goes the LeBaron Russell Briggs, loaded with its cargo of nerve gas rockets in canisters, on the way to a point 282 miles east of Cape Kennedy, Fla., where it will be scuttled in 16,000 feet of water. Liberty ship is shown going down the Cape Fear River at Southport, N.C. Story on Page 2. (AP Wirephoto)

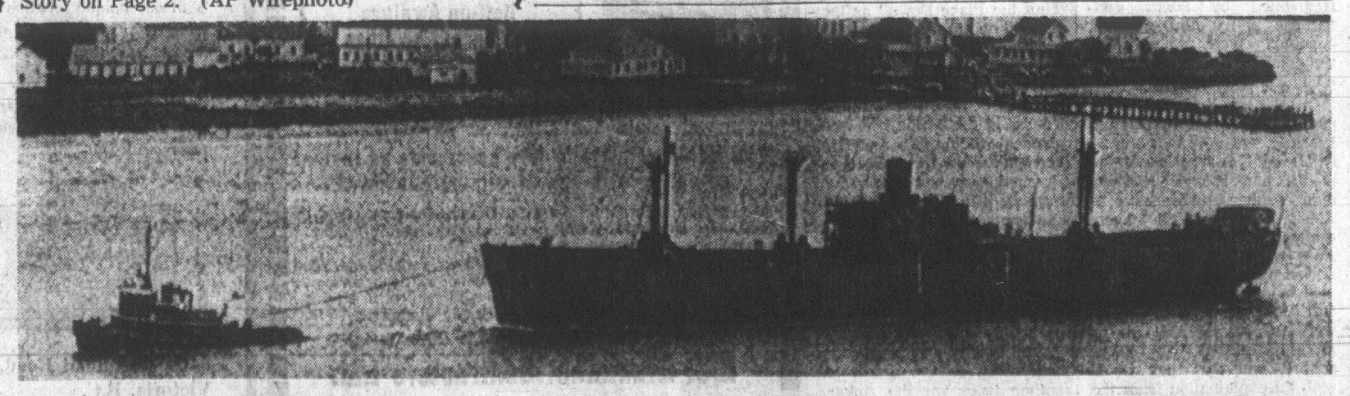

ERWIN WEIT TO W. GERMANY

High-Level Red Defects From Poland

COPENHAGEN (AP) — Erwin Weit, the personal interpreter for Poland's Communist party boss, Wladyslaw Gomulka, has defected to West Germany, Denmark's largest morning newspaper reported today.

★ ★ ★

The conservative Berlingske Tidende said Weit, 43, fled by way of Vienna several months ago and gave Western intelligence agents an account of the Warsaw Pact summit meeting that preceded the 1968 Soviet invasion of Czechoslovakia.

The Austrian-born Weit served as interpreter for Gomulka during the secret talks in July 1968, one month before Russia crushed the liberal Czechoslovak regime of Alexander Dubcek.

★ ★ ★

According to Weit, the newspaper said, the strongest insistence on a crackdown against Dubcek came from East German Communist leader Walter Ulbricht who saw the Czech liberalization as part of a Western plot.

The newspaper said Weit told Western intelligence agencies that Ulbricht predicted East Germany would be next in line for a counter-revolution and was so agitated Soviet leader Leonid Brezhnev called a recess to calm him down.

★ ★ ★

The Berlingske Tidende said Weit went to Poland from Austria as a child, fought in the Polish underground against Nazi occupation forces during the Second World War and used his linguistic talents to rise in Communist party ranks. He became Gomulka's interpreter in 1960.

AMERICAN JOURNALIST ALLOWED INTO CHINA

HONG KONG (WP) — American writer Edgar Snow entered China Friday—the first American journalist to be granted a visit since Mao Tse-Tung's cultural revolution.

A long-time friend of Mao's, who first interviewed the Chinese leader in 1936, Snow crossed the border from Hong Kong less than 25 hours after arriving in this colony. He did not inform American officials of his presence and sought to avoid publicity on his visit to China.

Snow last travelled to China in late 1964 and interviewed Mao in January, 1965. Three years later, he sought to enter China again in the waning days of the cultural revolution, but was refused permission at the last minute.

Car Crash Injures 3

TRAIL, B.C. (CP) — Three members of a Victoria family were injured today when their car slammed into a rock bluff six miles west of Nancy Greene Lake, on the Christina Lake-Kinnaird section of the Southern Trans-Canada Highway.

Admitted to hospital in Trail were a husband and wife from Victoria and one of the three children.

Nerve Gas Ship Heads for Site

By HOWARD BENEDICT

ABOARD HARTLEY (AP) — A rusty surplus Liberty ship carrying a cargo of nerve gas and several rabbits wallowed through the Atlantic under tow today, headed for a water grave 282 miles east of Cape Kennedy, Fla.

The LeBaron Russell Briggs is scheduled to be scuttled in 16,000 feet of water Tuesday, carrying with her to the bottom 418 steel-jacketed concrete vaults containing more than 12,500 nerve gas rockets.

The way for the controversial disposal of the deadly gas was cleared Sunday when Florida Gov. Claude Kirk and the Environmental Defence Fund said they were abandoning a court fight against the army's plans to rid itself of the rockets. They claimed the gas represented an extreme danger to the ocean environment.

In a rare Sunday session the U.S. Court of Appeals in Washington upheld a district court's refusal to grant Kirk and the defence fund an injunction barring the disposal plans. It said, first, the Briggs must remain in port at Sunny Point, N.C., until 10 a.m. today to give Kirk and the defence fund a chance to carry an appeal to the U.S. Supreme Court.

The appeals court announced some two hours later, however, that Kirk and the group were quitting the court fight and the Briggs, which originally had been scheduled to get under way Saturday, moved out with a tug supplying the power.

Providing escort were a backup tug, the destroyer escort Hartley and the Coast Guard cutter Mendotta.

When the convoy reached the disposal area, a 14-man team of specialists will board the Briggs, checking first the rabbits. They are sensitive to gas, should any of the vaults spring a leak.

The men will install devices to monitor the rate of descent as the Briggs goes to the bottom, remove the rabbits and all salvageable equipment, open valves to let seawater flood the ship, then abandon the Briggs.

Navy Capt. A. G. Hamilton, in charge of sinking the Briggs, estimated it would take 4½ to 5 hours for the freighter to go down.

The Mendotta and Hartley will remain at the scene for eight to 12 hours, charting the exact position of the Briggs and examining environmental data and water samples to check against any early leakage of gas.

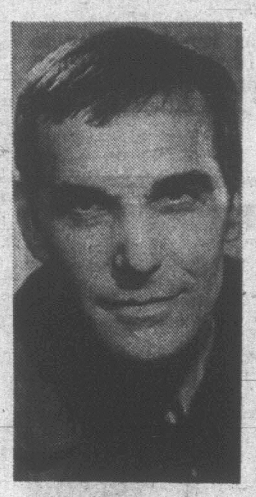

CICERI
... Stratford favorite

Crash Kills Veteran Actor

TORONTO (CP) — Leo Ciceri, 46, of Montreal, prominent Canadian actor, died in hospital here today following a single-car accident Sunday on Highway 401, five miles south of Kitchener, Ont.

His car plunged through a broken guard rail and down a 230-foot embankment. The guard rail had been broken earlier when another car swerved off the road and plunged down the embankment. Its occupants escaped serious injury.

Provincial police said a rut seven inches deep and 150 feet long on the south side of the highway could have caused or contributed to the two accidents.

Mr. Ciceri had been acting with the Stratford Festival Theatre for 11 years. This season he was playing Iachimo in Cymbeline, Lovborg in Hedda Gabler and Antonio in Merchant of Venice.

Lebanese Name New President

BEIRUT (Reuters) — Emonomy Minister Suleiman Franjieh was elected president of Lebanon tonight in a ballot at first declared invalid and then recognized as legal by the Speaker of the Chamber of Deputies.

After Franjeh's hair-breadth 50-to-49 win on the third ballot over central bank governor Elias Sarkis, Speaker Sabri Hamadeh refused to recognize the ballot as valid, saying the winner needed 51 votes in the 99-seat chamber to gain a simple majority.

After the session broke up in confusion and deputies conferred in committee rooms, the chamber reassembled and Hamadeh, announcing that he recognized the ballot as valid, congratulated Franjieh on his election.

Franjieh's victory over Sarkis, candidate of the Nahjist bloc which backs the policies of ex-president Fuad Chebab, means the end of 12 years of Nahjist rule — first under Chehab and then under present head of state Charles Helou.

On the first ballot, where a two-thirds majority was needed, Sarkis gained 45 votes to Franjieh's 38 with the other 16 votes split between three other candidates.

The second-vote ballot was declared invalid because 100 ballot papers instead of 99 were counted.

CELEBRATION RIOTOUS

In the confusion after the third ballot, deputies and reporters ducked for cover in the lobby of the parliament building as jubilant Franjieh supporters fired rifles to celebrate their victory.

When the chamber reassembled, Hamadeh explained that after consulting parliamentary officials he had established that 50 votes were enough to give Franjieh a valid majority for a six-year term as president.

The victory of the economy minister, a political neutral nominated by the centre bloc of deputies with the solid support of the three Christian parties, smashes the 12-year grip on power of the mainly Moslem Nahjist bloc.

... ISRAEL

Continued from Page 1

against Cairo to obtain more U.S. military equipment.

GUERRILLAS FIRM

Arab guerrillas remained as adamant as ever in their opposition to the peace talks.

Yasir Arafat, guerrilla chief based in Jordan, warned that his forces would fight any crackdown by King Hussein's Jordanian army. Arafat said Sunday that four brigades of government troops were ringing Amman, the Jordanian capital, in preparations for a new crackdown on the guerrillas.'"

"But we shall turn Jordan into a graveyard for the plotters," he told a graduation exercise of guerrilla fighters in the capital. "Amman shall be a Hanoi of the Middle East."

U.S. officials are optimistic that despite the furore over charges and counter-charges of truce violations, peace negotiations will begin in a few days.

Washington apparently has concluded that neither side in the Arab-Israeli conflict is deliberately trying to sabotage the peace plan, in which the military standstill is the first stage.

The United States, therefore, is anxious not to let the question of truce violations jeopardize peace talks, which mediator Jarring is striving to set up in New York.

Laird said there was a tremendous buildup of Soviet missiles in Egypt in late July and early August.

But he said: "It is impossible by the means of verification which we have available — and they are the best means of verification — to prove or disprove on a very firm basis exactly what took place" in the first 12 hours of the ceasefire.

The United States knows from its own intelligence that there have been no violations since the first 24 hours of the ceasefire, he said.

The defence secretary declined to confirm that the U.S. is flying U2 spy planes over the Suez canal to check against infringements of the truce. But he asserted the U.S. intelligence is better than Israel's.

Israeli Premier Golda Meir told a meeting of her Labor party's central committee that the start of the new Middle East peace effort has not been "very encouraging," and she blamed alleged Egyptian missile movements.

Mrs. Meir said she would not be surprised if shooting breaks out along the canal before the expiration of the 90-day truce. "Because of what they did with the missiles you can't be sure what is going to happen," she said.

Bennett Opens Link To Prairie Highways

MOUNT ROBSON, B.C. (CP) — Premier W. A. C. Bennett officially opened the $163 million British Columbia section of the Yellowhead Highway Saturday, a paved link between Kamloops and the Prairie provinces that was pioneered more than 100 years ago by gold seekers from eastern Canada.

Speaking to more than 3,000 people assembled beneath Mount Robson, 40 miles west of Jasper, Alta., in the Yellowhead Pass, the premier predicted the highway will mean greater trade and commerce between B.C. and her prairie neighbors.

The Overlanders, gold seekers from the East, first used the route on their journey to the Cariboo gold fields. At Tete Jaune Cache, 270 miles north of Kamloops, the prospectors split up, some travelling northwest to the present city of Prince George while others followed the North Thompson River south to what now is Kamloops.

The battle to have an all-weather highway constructed to Jasper has been waged by residents of the North Thompson Valley for more than 60 years.

Bennet credited former highways minister P. A. Gaglardi and Wesley Black, present highways minister for completion of the Yellowhead route.

Enroute to Kamloops for a civic dinner following the opening ceremonies, the premier and his cabinet encountered more than 300 persons, many of them children and elderly citizens, along the highway at Clearwater with hand-painted signs, demanding immediate government action on their request for a hospital in the North Thompson Valley.

At present, there is one doctor and a Red Cross first

MOVING to Ottawa is Gordon Neil Perry, deputy B.C. education minister, to become assistant deputy minister with the federal manpower and immigration department.

JEST A MINUTE BY BOB CUMBERBIRCH

For those who never studied Latin.
Prima Facie—Before applying make-up.
Sic Transit Gloria Mundi—Gloria decided to start the week by taking the bus.
Per Se—Affected pronunciation of the diminutive of Percival.
Glutaeus Maximus — What you will get in a sling if you don't get up off your big fat——; get the lead out of and investigate.
Mens Sana in Corpore Sano—Gentlemen's washroom in a big company.
In Flagrante Delicto—A light at night is a voyeur's delight.
Feio De Se—The right man to interview.
In Vino Veritas—A small port on the Adriatic Sea.
Ave Caesar—Try a little of the Salad.
Locum Tenens—A crazy game, something like badminton.
Ex Cathedra—Remove the enema.
Demurrage—Delicious, delightful desert delusion.
Sac and Soc—Hitting the boss when he fires you.
Amicus Curiae—Wierd Friend.
Falsus in uno, Falsus in Omni—If one side is padded, the other probably is too.
Ad Hoc — To the pawnbrokers.
Quod Erat Demonstrandum — There are Devil-inspired rodents on the beach.

Did you know we write more general insurance than most agents in Victoria? There must be a reason!

CUMBERBIRCH Insurance Agencies
937 YATES ST. 383-4221

Be Wise . . . It Pays to Advertise

"To hear again is to live again"
RADIOEAR WORLD'S FINEST HEARING AID
VICTORIA HEARING-AID CO.
Hearing Aid Specialists
Since 1938
B. S. H. Tye, manager
Phone 383-5125
200 Yarrow Building
645 Fort Street
Victoria, B.C.

THE WEATHER

The ridge of high pressure responsible for Victoria's sunny weather is remaining steady over southern B.C.

The weather office at the Victoria International Airport predicts mainly sunshine for Tuesday with temperatures near 70 degrees. The low overnight will be in the high 40s or low 50s.

Winds of southwest 15 mph over the city and west 20 to 25 mph over Juan de Fuca Strait are forecast for Tuesday afternoon.

A small craft warning is in effect over the Strait for today and Tuesday.

See details on Page 21.

Juan De Fuca Strait Site of Gun Practice

Beginning today and continuing until Thursday evening, members of the Canadian Armed Forced will carry out firing practices in surface gunnery in the Strait of Juan de Fuca.

The firing will be carried out in the marine exercise area approximately six miles offshore between Otter and Magdelena Points.

Today's exercises were held from 10:30 a.m. to 12:30 p.m. and from 1 p.m. to 5 p.m.

Tuesday, firing will be carried out from 8 a.m. to 11 a.m., from 1:30 p.m. to 4 p.m., and from 9 p.m. to 11 p.m.

Wednesday's schedule is 8 a.m. to 10 a.m., 10:30 a.m. to 12:30 p.m., and 3 p.m. to 5 p.m.

Firing will be carried out Thursday from 9:30 a.m. to 11:30 a.m., and 9 p.m. to 11 p.m.

Rites Set Thursday For Roberts

Funeral services for Victoria businessman and rifleman A. J. F. Roberts, 59, who died of a heart attack in Ottawa Saturday, will be held Thursday at 1:30 p.m. in Christ Church Cathedral.

Robtrts, a resident of 3305 Weald and president of Ker and Stephenson Ltd., real estate firm in Victoria, died at Uplands airport while preparing to board a plane to Victoria.

He had been in the federal capital competing in the Dominion of Canada Rifle Association annual shoot.

Born in Victoria, he went to school in Winnipeg before joining the army in the Second World War.

He moved to Victoria in 1958 after working as an insurance agent with a number of national firms in eastern Canada.

Roberts is survived by his wife; a daughter, Judy of Prince George; a son, Geoffrey, of Victoria; his father, A. W. F. Roberts, of Victoria; a brother, Lewis, of Weston, Ont.; and four sisters, Mrs. Adela Braund of Seattle; and Mrs. Marguerite May, Mrs. Joan Smith and Mrs. Cicely Wood, all of Victoria.

... VIET

Continued from Page 1

an attack on the villages there.

The Viet Cong radio disclosed orders to increase shelling and terror attacks for the next three weeks, in observance of the 25th anniversary Wednesday of the 1945 uprising against the French and the first anniversary Sept. 3 of the death of Ho Chi Minh.

One terror attack was reported in Saigon at dawn. A dynamite bomb shattered a food stall and coffee shop frequented by South Vietnamese police and soldiers. Nineteen persons were wounded, including 11 civilians.

In a New York television appearance, Representative Richard Ottinger (Dem.—N.Y.) said Sunday air force planes had sprayed Cambodian rubber plantations in April, 1969, with agent orange, a defoliant which he says is believed to deform unborn children.

Ottinger said he and Sen. Gaylord Nelson (Dem.—Wis.) were told of the incident by an unidentified air force source, and that they would seek an explaination from the Pentagon.

Demonstrators Leave Gifts For Prisoners

NEW WESTMINSTER, (CP) — Gifts for inmates were left outside the walls by participants in a demonstration Sunday at the British Columbia penitentiary here.

About 150 persons marched to the penitentiary from Queens Park in an effort which organizers said was meant to demonstrate sympathy with inmates who staged an all-night sit-in a week ago.

The sit-in had protested the death of Indian inmate Walton Brass, 27, by what penitentiary officials said was natural causes and close personal searches.

The gifts left by Sunday's demonstrators, mostly from leftwing youth groups, included chewing gum, marshmallows, candy and cigarettes.

"We want to show them that not everyone outside hates them, which is what they are told in prison," said Jim Stolley, a spokesman for the demonstrators.

About 15 police officers stood outside the New Westminster winter sports centre, but reentered the building as the demonstrators passed. Two more officers were seen observing the crowd from a parked car across the street from the penitentiary.

However, a city police department spokesman refused to disclose how many men were standing by in case of any incidents.

The demonstrators chanted "Free All Prisoners Now" and "Shut the Place Down" as they paraded in an area about 100 yards from the empty prison exercise yard.

Most recreation facilities in the prison are still off-limits because of the inmates' protest.

Police said the gifts and a red flag placed on the wire fence surrounding penitentiary property will be left there until someone makes a complaint to them.

Crash Kills 13

ISTANBUL (AP) — Thirteen persons were killed and another 15 were injured when an Iranian truck collided with a bus and another truck on the Ankara-Istanbul highway near here.

Sands
Your Community
Funeral Chapels
Dedicated to Service
Victoria
388-5155 388-5156
383-7511
Sidney
656-2932
Colwood
478-3821

SAVE $20
2908 TILLICUM ALUMINUM DOORS
De Luxe - Rustproof - Heavy Duty
Self-Storing 26.95 Storm and Screen
Large and odd sizes! Easy to install. Price includes all hardware, pneumatic closer, check chain — completely weatherstripped. See them on display or order by phone.
386-3022 Open 9 a.m. to 5:30 Mon. to Fri.
Grilles and letter slots extra. Installations arranged upon request.
Roll-up Awnings
Permanent Awnings
Screens—Canopies
Storm Windows
How would you like to give your home an instant up-dating with New Aluminum Windows?
Phone B.C. Aluminum's in the home service. Give us only one day and you'll have new aluminum windows replacing your present wooden ones. No alterations necessary to interior or exterior finishes in your home. The job is fast and clean. The new windows look and are modern. They slide open and are equipped with screens. Phone 386-3022 and ask for replacement windows.
"Another B.C. Aluminum's in the Home Service"
B.C. Aluminum Contractors Ltd.
386-3022 'til 5:30

"VIVAT!"

This is the call you hear from the side lines as the boys encourage their teammates to score.

IF YOU WOULD LIKE YOUR SON TO HAVE A BOARDING SCHOOL EDUCATION — BUT AS A DAY BOY, THEN—

CONSIDER THESE ADVANTAGES:

- Syllabus based on the requirements of the Provincial Government Education Department and College Entrance Examination Board.
- Teaching Staff hand picked — each a specialist in his own field.
- Sports and other planned activities organized to encourage leadership, the capacity to co-operate and the ability to get along with others.
- The development of personal integrity through the encouragement of self-discipline.
- A balanced training designed to develop the all-round boy, who can confidently meet the challenges of the future.

With our unique location at Mount Tolmie, serving all of Greater Victoria, we have decided to increase our day boy enrollment by 40%. This means that a day boy can have exactly the same education, training and advantages as a boarder — for a little more than ⅓ the fee.

Phone for an appointment with the Headmaster, Mr. R. L. Gordon, B.A. (Alberta), M.A. (Oxon) (Rhodes scholar). He will be glad to discuss your son's education and future with you.

UNIVERSITY SCHOOL
FOR BOYS GRADES 7 - 12

3400 Richmond Road, Victoria, B.C.
Telephone 592-4022
Nights—592-2109

TORONTO MARKET TRADING

TORONTO CLOSING STOCKS
Distributed by CP
Toronto Stock Exchange—Aug. 17

Complete tabulation of Monday transactions. Quotations in cents unless marked $. z—Odd lot, xd—Ex-dividend, xr—Ex-rights, xw — Ex-warrants. Net change is from previous board-lot closing sale.

INDUSTRIALS

Stock	Sales	High	Low	Close	Ch'ge
A—B					
Abitibi	3429	$7¼	7⅛	7⅛	
Abitbi pf	100	49	49	49	+ ¾
Acklands	150	465	465	465	+ 5
Acres Ltd	850	9⅝	9½	9½	— ½
Acres A pr	105	35	35	35	— ½
Acres wt	540	225	220	220	
Atmos Ind	6850	9¾	9½	10	— ½
Alta Gas T	2167	43½	43⅜	43⅜	— ⅛
Alta G D p	60	$122½	122½	122½	— ½
Algo Cent	100	8⅝	6½	6½	— ¼
Algoma St	1065	12¾	12¾	12¾	— ⅛
Alcan	2620	20⅝	20⅜	20⅜	+ ⅛
Alcan pr	600	24½	24	24½	+ ½
Alcan Zp	1960	31½	31⅛	31⅛	+ ½
Anglo-can	1800	425	425	425	— 25
Ang CT 2$5	50	31	31	31	
Ang CT 2$0	650	34	36	36	— 1
Ang CT $18	25	$39½	39½	39½	—1½
Aquitaine	1080	22¼	21	21¼	— ⅛
Argus	275	14	14	14	
Argus 2$0 p	85	$82¾	82½	82½	
Argus B pr	210	34	34	34	
Argus C pr	400	8⅝	8½	8½	— ⅛
Asbestos	200	$25⅞	25⅞	25⅞	— ⅛
Atco Ind	400	$10¼	10	10¼	+ ¼
Atl Sugar	625	6¼	6¼	6¼	— ⅛
Atl Sug A	250	$13¾	13½	13⅝	
Atl Sug w	100	135	135	135	— 5
Auto Hard	100	7¼	7¼	7¼	
Bank Mtl	1422	15	14⅞	14⅞	— ⅛
Bank N S	2227	$18⅝	18⅝	18⅝	
Bartasco	7	100	7	7	— ½
Beaver L	250	$11¼	11¼	11⅛	— ⅜
Bell Canada	4709	$42½	41⅞	42	— ⅛
Bell A pr	558	$49¾	49¼	49¾	— ⅛
Block Bros	1330	315	300	310	—10
Bombardier	1660	$34¼	34¼	34¼	— ⅛
Bow Valy	8550	$12¾	12	12¾	— ½
Bow-an pr	25	$37½	37⅜	37½	
Bramalea	200	275	275	275	+ 5
Bramal w	200	155	155	155	—10
Bridg Chair	400	250	250	250	+15
BC Forest	150	$24½	24½	24½	+ ⅜
BC Sugar	175	$15¾	15½	15½	
BC Phone	210	$60½	60½	60½	
BCPh 4.84	100	$16	16	16	+ ½
Brinco	1075	430	420	420	— 5
Brooke pr	255	19	19	19	
Budd Auto	220	465	465	465	— 15
Burns Fds	600	8⅝	8⅝	8⅝	+ ⅛
C—E					
Cad Dev	1300	5½	5¼	5¼	
Cad Dev b p	200	$18	18	18	
Calgary P	200	$23¼	22¾	22¾	
Calm F Dis	50	94	90	94	+ 4
Cambridg	100	17	17	17	— ½
Campeau	200	315	315	315	
CD Sugar	300	$30½	30½	30½	— ½
Can Cem L	610	$33⅜	33⅜	33⅜	— ⅛
C Packrs	400	$19½	19½	19½	— ⅛
Can Perm	1450	18½	18	18	
Cdn Bkg	950	7¼	7⅛	7¼	
C Brew Bp	220	$35⅜	35⅜	35⅜	
Cdn Can A	250	485	485	485	
C Curtis	800	75	70	75	+ 2
C Goldie	230a	¾½	7a⅝	1½	⅜
C Hydro	125	$13½	13½	13½	
C Imp Bank	1730	$19⅝	19⅛	19⅛	— ½
C Ind Gas	3038	$9⅛	8⅞	8⅞	— ⅛
CIL	106	$9¾	9¼	9¼	
C Marconi	1900	325	325	325	
CP Inve pr	1380	$21⅝	21⅜	21⅝	
CP Inve w	2205	480	480	480	—30
CPR	1235	56	55⅝	56	
CPR $3. pr	500	$8½	8⅜	8½	+ ⅛
Cdn Tire	335	$21⅜	21⅜	21⅜	— ⅛
Cdn Tire A	2125	$20	20	20	
CUtil 6 pr	220	$70	70	70	
C Vickers	250	35	6	6	
Canron	250	$11⅛	11	11	— ⅛
Capit Div	1800	135	130	130	
Carrier JD	400	6	5⅞	6	+ ⅛
CDRH Ltd	400	390	390	390	
Chemcel	5100	420	440	440	—45
Chemcl i p	540	$22	19	22	— ½
Chem 1?5 p	150	420	20	20	
Chrysler	930	$19⅛	18⅝	18⅝	— ⅛
Clairton	1900	40	40	40	
Columbia	250	$5¼	5¼	5¼	
Columbi p	225	$14	13¾	13¾	
Cominco	2080	$21¼	21	21¼	—
C Holiday I	35	$7¼	7¼	7¼	
Compro	200	205	205	205	
Comtech	300	130	120	130	
Con Bath	576	$10⅜	9⅞	10⅛	+ ⅛
Con Bath p	295	$16	16	16	
Con Bath w	105	75	75	75	
C Bath 68 w	225	300	300	300	
Con Bldg	4200	105	100	100	
Con Textle	100	$12¼	12¼	12¼	
Con Distrb	1235	$15	15	15	— ¼
Cons Gas	982	$16¼	16	16¼	+ ⅛
Con Gas A	203	$78	77	77	
Con Glass	225	$14	14	14	
Control F	200	160	160	160	—10
Corby vt	160	$23	23	23	
Cornat Ind	200	110	110	110	
Cosmos	250	180	175	175	— 5
Crain R L	250	$13	13	13	
Crestbrk	800	6½	6	6	— ¼
Crow Nest	25	340	40	40	
Crush Intl	300	$11¾	11¾	11¼	+ ⅛
Cygnus A	2100	485	440	480	—30
Cygnus B	3250	480	450	470	—25
Dawson D	100	425	425	425	
Debhold B p	35	$73½	73¼	73½	— ⅛
Distl Seag	726	$45	44¾	44¾	— ¼
Dome Pete	2105	$52	49½	50	—3⅜
D Bridge	400	$16⅝	16⅜	16⅜	— ¼
D Coal pr	925	$24½	24	24	— 1
Dofasco	535	$20⅞	20⅜	20⅞	— ⅛
Dofasco p	25	$72	72	72	+ ½
Dom Glass	125	$11	11	11	
D Magnes	100	$7⅜	7⅜	7⅜	— ⅛
D Scottish	100	$11	11	11	
Dom Store	625	$12⅜	12¼	12¼	
Domtar	2055	$12⅜	12⅜	12⅜	
Domtar pr	200	$13⅜	13⅞	13⅜	+ ⅜
D Textle	4570	$10½	11¼	10½	+ ½
Douglas L	300	180	180	180	
Dylex Div	100	$5¾	5¾	5¾	+ ⅛
Dylex D A	200	390	375	375	— 5
Eimco	225	$11¾	11¼	11¼	
Exquisite	200	$5½	5½	5½	+ ¼
Exquite pr	100	6	6	6	— ¼
F—J					
Falcon	680	$135	134½	134½	— ¼
Fam Play	200	$8½	8½	8½	— ¼
Fed Farm	2775	165	160	160	— 5
Fed Grain	100	16	6	6	+ ⅛
Fleet Mfg	1600	97	95	97	
Fleetw'd	225	7	7	7	
Ford Cnda	639	$56½	56	56½	+ ¼
F Seasons	100	$8¾	8¾	8¾	— ⅛
Fretman	250	415	415	415	+ 5
Gaz Metr	400	420	420	420	
Gdn Mang	800	460	460	460	
Gen Distrb	210	$10½	10¼	10¼	
GMC	176	369	68¾	68¾	— ¾
Genstar L	1292	$8¾	8¼	8¼	— ⅛
Genstar L pf	200	200	200	200	
Glendale	300	450	425	425	— 25
Glengair	1200	215	215	215	
G Mckay A	200	$6	6	6	— ⅛
Greb Ind	250	5¾	5¾	5¾	
GL Paper	584	$17½	17½	17½	
GL Power	250	$16¼	16¼	16¼	
GN Capital	580	490	490	490	—22
Gt West Int	650	355	350	350	—10
Gt W. Life	214	640	40	40	— 1
Greyhnd	610	$11¼	11	11¼	+ ¼
GAW Cl B	200	450	450	450	
Guar Trst	400	8	8	8	
Guif Can	8509	$15⅝	14⅞	14⅝	— ⅝
Hand Chm	250	$7⅛	7⅛	7⅛	
Hardee	400	78	78	78	+ 1
Harlequin	100	315	315	315	— 5
Harveys F	6703	110	105	110	+ 5
Hays Dna	283	$7⅝	7⅝	7⅝	
Ho OA	33920	$17¼	14⅜	15	—2¼
Home B	1500	$17¼	16	16	—1¼
Horne Pf	500	215	215	215	
H Smith pr	50	$29½	28	28	
H Bay Co	428	$14¼	14¼	14¼	
HB Oil Gas	397	$38½	37	37½	—1½
HB Oil G pr	576	49⅞	51⅝	51⅝	+ ⅝
Huron Erie	300	415	35	15	
Husky Oil	6900	9⅞	9½	9½	— ⅛
Husky D w	825	400	380	380	— 5
Imp Gen	400	205	205	205	— 5
Imp Oil	6422	$18⅝	18⅜	18⅜	— ¼
Imp Tob	280	$13¾	13¼	13¾	
Income Dt	100	$7¼	7¼	7¾	+ ¼
Inc Dis w	200	100	100	100	
Ind Accept	3000	$18⅝	13¼	13¼	
In Acc	400	430	435	435	—45
Ind Adhes	400	$10⅜	10¼	10⅜	+ ⅛
Inter-City	100	$7	7	7	+ ¼
Intr City w	400	195	195	195	
Intrmetco	100	295	295	295	—10
IBM	98	$355	351	355	
Int Nickel	2947	$40½	40¼	40⅝	
Int Util	5470	$38½	25⅝	26	+ ½
Int Div	200	105	105	105	
Intpr Pipe	6425	$22⅜	22¼	22½	— ⅝
Int Pipe w	800	$10	9⅝	9⅝	
Intpr Steel	1450	$9½	9⅜	9½	
Intpr Stl pr	200	$20½	20¼	20½	— ⅜
Inv Grp A	4650	6½	6⅜	6½	
In Ovrseas	300	$5⅛	5⅛	5⅛	+97
IOS Ltd	10500	180	165	165	+10
Irwin Toy	200	$10⅝	10⅝	10⅝	— ⅛
ITC Ind	500	$5	5	5	
Ivaco Ind	2500	$7⅞	7¼	7¼	+ ⅛
IWC Ind	300	220	220	220	— 5
Jefferson	500	98⅝	6½	8½	
Jockey C	900	370	360	360	+ 5
K—N					
Kaiser Re	1650	$11½	11¾	11½	
Kaps Tran	614	$8⅝	8½	8½	— ⅛
Keeprite P	100	$9	8	8	
Kelsey H	400	6⅞	6⅝	6⅝	— ⅛
Koffler	810	810	10	10	
Labatt	6981	$21¾	21½	21½	— ⅜
Labatt pr	1710	$22⅜	22¼	22⅜	— ⅛
Laidlaw M	600	$7⅜	7⅜	7⅜	+ ⅛
LOnt Cem	500	190	185	185	+ 5
Laura Sec	100	$8½	8¼	8½	
Lau Fin	3020	415	400	415	+15
Lau F 1.25	400	$14¼	14¼	14¼	
Lau Fin 5.40	430	$15½	15½	15½	+ ½
Lau F 2.00	100	$20¼	20¼	20¼	— ¼
Leigh Inst	650	$13½	13¼	13½	+ ¼
Levy A pr	1200	6⅝	6¼	6¼	— ¼
Lob Co A	6525	5⅝	5⅝	5⅝	
Lob Co B	200	6	6	6	
Lob Co pr	150	$31¼	31⅛	31⅛	+ ⅛
Lob Inc	400	6⅞	7⅛	7⅛	— ⅛
Loeb M	1275	5⅝	5⅝	5⅝	
Maclean H	100	10	10	10	
MH Cable	150	450	450	450	+15
MB Ltd	700	$23¾	23¼	23¾	+ ⅛
Major H D	3100	165	165	165	—15
Manoir In	1500	135	110	110	
Maritime	276	16	16	16	
Marisboro	300	340	340	340	
Mass-Fer	4770	$3	9	9	
Met Stores	245	$19	19	19	
Met Stors p	2100	$16⅜	16⅜	16⅜	
Met Str 6? p	250	$16¼	16¼	16¼	+ 5
Microsyst	162	8⅝	6⅝	6¼	— ¼
Milt Brick	225	400	400	400	
MLW Wor	250	$9⅝	9⅝	9⅝	
Molson A	745	$16⅛	15⅝	15⅞	+ ⅛
Molson B	100	$12¾	13⅛	13⅜	+ ⅛
Mont Loan	15262	$25⅝	25¼	25½	+ ⅛
Morse A	250	$9⅜	9⅜	9⅜	
Morse B pr	45	$28	28	28	— 4
Murphy	750	6⅝	5½	5½	+ ⅛
Murritt B	100	$5¼	5¼	5¼	+ ¼
Na Rsrs I	100	405	405	405	— 5
Neonex I	450	310	305	305	— 5
NB Tel	752	$11½	10¾	11½	
N Provid D	1600	65	60	60	
Noranda	3015	$27⅞	27½	27½	— ⅛
NCkri G	10164	$12½	12	12½	— ⅜
Nor Ctl A p	235	$19⅜	18⅝	18⅝	
Nor Ctl B p	375	$8	7⅞	7⅞	+ ⅛
Nor Ctl w	1050	550	540	545	— 5
NS L p	300	$7¾	7¾	7¾	
O—S					
Ocean Cm	500	$19¼	19¼	19¼	+ ¼
Oil Patch	400	350	350	350	
Okanagan	500	335	335	335	
OSF Ind	1900	430	415	420	—15
Oshawa A	200	$14	14	14	
Oshawa w	200	270	265	265	+ 5
Pac Pete	2850	$25½	25	25½	+ ¼
Peace Rtr	500	180	170	170	—10
Peel Elder	200	$9¼	9¼	9¼	
Pembina p	220	$44½	44¼	44½	
Petrofina	140	$15⅝	15⅝	15⅝	
Phillips Cb	125	$8¾	8½	8½	— ⅛
Pitts Eng	120	$9¼	9¼	9¼	
Pow Corp	2836	$5⅞	5⅝	5⅝	— ⅛
Price Com	2500	$7⅛	7⅛	7⅛	
Prov B Can	200	9¾	9½	9¾	+ ⅛
Rank Org	400	$12⅜	12½	12⅜	— ⅛
Rapid Grp	100	380	380	380	
Readers D	250	480	480	480	
Realty C	300	210	210	210	+10
Reliman	301	$18⅜	18⅜	18⅜	+ ¼
Reitman A	172	16	16	16	
Revelstk s	360	$10¼	10¼	10¼	
Rileys D	700	135	130	135	+10
Ripley Int	1300	200	180	180	+ 5
Rothman	100	$10¾	10¾	10¾	+ ⅛
Rothmn A p	100	$9½	9½	9½	+ ⅛
Rothm B p	6200	$14¼	14	14¼	
Royal Bnk	835	$21¼	21½	21½	
Royal Trst	175	$25⅝	25½	25½	
Russell H	100	$17⅜	17½	17⅝	
St Maurice	2700	62	61	62	— 2
Saywette	380	310	305	305	— 3
Scintrex	400	$5¼	5	5	+15
Scot York	715	$9½	9½	9¾	+ ⅜
Scot Mls pr	225	$5¼	5¼	5¼	
Scotts	2200	$9	8⅞	8⅞	— ⅛
Scythes	1355	$20¼	20½	20½	+5½
Seaway M	100	9	9	9	
Seaway pr	1700	420	350	390	
Seaway w	100	78	78	78	— 3
Secur Cap	150	310	310	310	
Selkirk A	100	$10¾	10¾	10¾	
Shaw LE A	600	$7	6¾	6¾	+ ⅛
Shaw Pipe	2400	9½	9	9	— ⅛
Shell Inv w	4000	$11⅞	11¼	11⅞	+ ⅛
Shell Can	750	$28	27⅜	28	+ ⅛
Shuily's	250	460	460	460	
Silverwd A	500	$16	16	16	+ ⅛
Simpsons	522	$14⅜	14¼	14⅜	+ ⅜
Simpson S	222	$20	19¾	19¾	
Skyline H	100	$7		7	— ¼
Slater B pr	25	$14½	14½	14½	
Soby Stor	225	$7	7	7	
Southam	175	$30	49½	50	+ 1
Stafford	400	310	300	300	
Steel Can	325	$28¾	28¼	28¼	— ¼
Steinbg A	104	$15	15	15	
Suptst corn	750	$10¼	10¼	10½	+ ⅛
Suptest od	276	$32½	31½	32½	+ 2
Surpass C	300	175	175	175	
T—Z					
Tamblyn	200	$17⅞	17⅞	17⅞	+ ⅜
Texaco	7300	$24	23¾	23¾	— ⅛
Tone Craft	200	$16½	16½	16½	+1¼
Tor Dm Bk	675	$17⅞	17⅝	17⅝	— ⅛
Tor Star B	400	$12	12	12	
Townmart	1000	55	50	50	— 8
Traders A	550	98⅝	6¾	6¾	
Transair w	300	145	145	145	— 5
Transair	300	330	320	320	—10
Tr Can PL	392	$29⅝	29⅜	29⅝	+ ⅛
Tr Can Pl p	50	$37¼	37¼	37¼	+ ⅜
Trans Mt	5250	$17	16¾	16⅞	— ⅛
Trizec Grp	400	115	105	115	
Un Carbid	650	$12⅛	12	12	— ⅛
Un Gas	673	$13⅞	13⅝	13⅝	
Union Oil	250	$31⅞	31⅜	31⅜	
Van Der	700	440	430	440	+ 5
Versatil	200	10⅝	9¾	9¾	
Versatile	200	230	230	230	+ 5
Versatil A	1000	140	140	140	+ 5
Wajax	400	$8⅛	8¼	8¼	— ¼
Walnoco O	300	275	275	275	
Walk GW	1460	$40⅝	40½	40⅝	+ ⅛
Westcst	578	$19	19	19	— ⅛
West Ind	300	125	125	125	
W Elec E	100	205	205	205	— 5
W Pacific	1000	435	435	435	
Weston	575	$21	21	21	— ¼
Wstn Spr	215	$63⅛	60	62½	
White P w	400	305	305	305	+ 5
Woodwd A	680	$15⅛	14⅝	14⅝	— ⅛
Zellers	900	$9	9	9	— ⅛
Zenith	1000	160	160	160	— 5

MINES

Stock	Sales	High	Low	Close	Ch'ge
A—B					
Accra	1500	9½	9⅛	9⅛	— ⅛
Agnico s	350	228	227	227	+ 3
Akaitcho	500	44	44	44	+ 1
Allied Mag	1093	62	60	60	— 2
Am Larder	2300	54	53	53	— 1
Ang Rayn	2300	70	70	70	
Ang U Dev	1000	49	49	49	
Armore	13500	13⅛	13	13⅛	+ ⅛
Arcadia	5000	4	4	4	
Atl C Cop	2400	47	47	47	
Aumor	700	195	195	195	
Avoca M	7300	114	110	110	— 3
Bankeno	3200	380	370	370	—15
Barex	2250	47	47	47	
B Dqu	1000	11	11	11	
Belletere	6500	16	15	15	— ½
Betlm	9224	$16½	16	16¼	
Big Nama	262	15	15	15	
Bl Hawk	500	37	37	37	
Bral Can F	1000	175	170	170	— 5
Brameda	240	230	225	225	— 3
Brunswk	420	500	495	495	
Bunker H	1500	9¼	9	9½	+ ⅛
C—E					
C Mines	11000	26	23	23	— 3
Camflo	400	230	230	230	
Cam Chib	2920	705	680	680	—25
C Tung	1600	204	201	201	— 3
C Jamieson	3500	220	210	210	— 5
C Lencour	4000	17⅛	17½	17½	
C Mal	37928	32	28	32	+ 2
Captain	1500	7	7	7	+ ⅛
Cassiar	2100	$20¼	20¾	20¼	
Cent Pat	4000	265	257	257	— 8
Chemaloy	200	131	131	131	— 4
Chestrvile	2500	13	13	13	
Chib Kay	2000	10	10	10	+ 1
Chimo	800	126	125	126	— 4
Chrfrom	400	150	150	150	
Coch Will	2275	41	38	38	
Comb Met	3000	9	9	9	— ½
Conigo	500	13⅜	13½	13½	— ½
C Calilnan	2050	8½	8½	8½	+ ½
C Marben	1400	375	370	370	— 5
C Morism	2500	200	197	200	+ 3
Con Negus	6000	17	16	17	+ 1
Con Nichol	8000	14	12	14	
C Rambler	1000	91	91	91	— 2
Conwest	2300	$10⅜	10¼	10⅜	+ ⅜
Cpcorp	16000	42	41½	41⅝	
Cop Fields	6000	165	163	165	
Cop Man	3000	10	10	10	
Craigmt	250	$10⅝	10⅝	10⅝	
D'Aragon	1000	19	19	19	+ ⅛
Deer Horn	2500	8⅜	8⅛	8⅛	+ ½
D'Elda	50200	137	130	133	— 3
Denison	207	$24	24	24	— ¼
Dome	100	$37⅛	37⅛	37⅛	— ¼
D Explor	32700	108	98	100	— 9
Donal	22000	32	31	32	+1⅛
Dynasty	550	710	705	710	+10
East Sull	111	550	550	550	
Endako	2350	$13¼	13	13	— ⅛
F—J					
Fort Reine	2800	56	54	56	
Frobex	1000	28	28	28	+ 2
Gint Masct	300	285	285	285	+ 5
Glant k	300	700	700	700	—20
Goldray	2200	87	87	87	
Gortdrm	2420	365	350	350	+10
Grandroy	5012	27	25	25	— 2
Granduc	703	820	810	810	+ 5
Granisle	200	$13⅜	13⅜	13⅜	— ⅛
Granln Pnt	2100	10½	10½	10½	
Guich	2250	6	6	6	
Gunnar	5100	145	145	145	
Hollinger	290	$30	29⅜	29⅜	
Huds Bay	6468	$21	20	20	— 1
Hu-Pam	500	14	14	14	+ 1
Hydra Ex	6400	21	21	21	— ½
Int Bibis T	500	17	17	17	
Int Halliw	1800	245	240	240	
Int Mogul	2600	$11¼	10½	10½	— ⅜
Iron Bay T	4465	345	330	335	+10
Iso	30050	220	210	213	+ 7
Joliet	540	26	26	26	+ 2
Joutel	1750	125	122	122	+ 2
Jowsey	944	34½	34½	34½	— ½
K—N					
Kam Kotia	300	185	185	185	+ 2
Kenn Hold	1000	21	20	20	— 1
Kerr Add	2992	$10⅝	10½	10⅝	— ⅛
Kid Coper	5000	18	17	17	— 1
Kirk Mtn	218	5	5	5	
Lacanex	1700	105	102	103	— 7
Lacanex w	800	48	48	48	+ 2
L Dufault	1875	$15⅞	15⅝	15⅝	+ ⅛
L Osu	2000	10½	10½	10½	
L Shore	315	310	310	310	—10
Leitch	3800	153	150	151	— 1
Lytton M	8310	294	270	294	+13
Macassa	1009	130	128	130	
Madeline	950	390	375	380	
Madsen	244	80	80	80	
Man Bar	1000	66	66	66	— 4
Marchant	500	42	42	42	+ 1
Match	1000	11	11	11	+ 1
Mattgmi	965	$21¼	21	21	— ⅛
Maybrun	9500	25	24	24	
Mc Adam	1000	91	91	91	+ 1
Mc Intyre	355	$154⅛	154	154	
Mentor	9500	50	47	50	+ 1
Midrim	2100	26	24	24	
Min-Ore	1000	7	7	7	—1½
Moneta P	600	85	85	85	+10
Mt Wrt	11600	34	33	33	
Multi-Mi	2800	61	59	61	+ 1
New Bid	1500	5½	5½	5½	
New Cal	1000	25	25	25	— 1
Newconx	700	375	375	375	
N Imperal	400	168	165	168	— 2
Newmor	5000	4½	4½	4½	
N Que Raggi	210	$17	16⅝	16⅝	
Nick Rim	1000	14½	14½	14½	+ ⅜
Noble M	100	150	150	150	
Noriex e	See list below.				
N Canada	2500	55	55	55	+ 3
N Coldstm	500	120	118	118	— 7
Northgat	3501	$10⅝	10½	10½	
Nudul	500	9	9	9	
O—S					
Obaska	2500	13½	13	13	— ½
Obrien	2500	32½	32¼	32½	
Opemska	2916	$11⅜	11¼	11⅜	
Orchan	1125	385	375	375	— 5
Osisk	10500	30	30	30	— ¼
Patino	115	$36	36	36	— ½
Pce Expl	8300	79	78	78	— 1
Pick Crow	1500	27	25	26	— ½
Pine Point	245	$33⅜	33⅜	33⅜	
Prado Exp	500	140	140	140	—10
Preston	300	910	910	910	—20
Pure Silv	2050	310	205	210	+ 5
Pyrmd	27600	40½	35	37	+4½
Q Mattgmi	1900	60	60	60	— 2
Rayrock	300	132	132	132	+ 2
Reeves	400	300	285	300	+15
Rio Algom	231	$18⅛	18¼	18⅛	
Rio Alg c w	300	175	175	175	
Rix Athab	1000	11½	11⅛	11½	
Roman	500	605	600

TORONTO MARKET TRADING

TORONTO CLOSING STOCKS
Distributed by CP
Toronto Stock Exchange—Aug. 17

Complete tabulation of Monday transactions. Quotations in cents unless marked $. z—Odd lot, xd—Ex-dividend, xr—Ex-rights, xw — Ex-warrants. Net change is from previous board-lot closing sale.

INDUSTRIALS

Stock	Sales	High	Low	Close	Net Ch'ge
A—B					
Abitibi	8429	8⅞	7⅛	7¼	
Abitbi 7½p	300	99	99	99	+ ¾
Acklands	150	405	405	405	+ 5
Acres Ltd	650	98⅞	9¼	9½	— ½
Acres A pr	105	35	35	35	— ½
Acres wt	240	225	220	220	
Aimco Ind	6850	9¼	9⅛	10	— ⅛
Alta Gas 7r	3365	43¾	43¾	43¾	— ¼
Alta G D p	50	$122½	122½	122½	— ½
Algo Cent	100	9½	6¼	6½	— ¼
Algoma St	1065	23¼	22¾	23	— ¼
Alcan	2620	20⅝	20⅜	20⅝	+ ⅛
Alcan pr	600	43½	43	43½	+ ⅛
Alcan 5p	1500	31¼	31⅛	31⅛	+ ⅛
Anglo-Can	1200	425	425	425	—25
Ang CT 98	50	31	31	31	
Ang CT 200	150	34	33	34	— 1
Ang CT 318	25	39½	39½	39½	—4½
Aquitaine	1160	21¼	21	21¼	— ⅛
Argus	275	14	14	14	
Args 250 p	95	22½	22½	22½	
Argus B pr	250	34	34	34	
Argus C pr	400	68¾	68¼	68½	— ⅛
Asbestos	200	$28⅞	28¾	28⅞	— ⅛
Atco Ind	400	$10¼	10	10¼	+ ¼
Atl Sugar	625	36⅛	6¼	6¼	— ⅛
Atl Suf A	250	$13⅜	13¾	13⅝	
Atl Sug w	100	135	135	135	— 5
Auto Hard	100	7¾	7¼	7¼	
Bank Mtl	1422	15	14⅜	14⅜	— ⅛
Bank N S	2237	38⅜	38⅛	38⅛	
Barbeco	100	7	7	7	— ⅛
Beaver L	250	11¼	11¼	11¼	— ⅛
Bell Canada	4709	42¼	41⅞	42	— ⅛
Bell A pr	558	49¾	49¼	49½	— ⅛
Block Bros	1350	315	300	310	—10
Bombrdier	1660	6¼	14¼	14¼	— ¼
Bow Valy	8550	12⅝	12	12¼	— ⅛
Bow-m pr	25	$37½	37½	37½	
Bramalea	200	275	275	275	+ 5
Bramal w	200	155	155	155	—10
Bridge Tank	400	260	250	260	+15
BC Forest	150	$34½	24½	24½	+ ⅜
BC Sugar	175	$15¼	15⅛	15½	
BC Phone	210	60½	60¼	60½	
BCPh 4.84	100	15	15	15	+ ⅛
Brinco	1075	430	420	420	— 5
Brooke pr	255	19	19	19	
Bruncr Mines	120	465	465	465	— 15
Burns Fds	600	8⅝	8⅝	8⅝	+ ⅛
C—E					
Cad Dev	1300	5½	5¼	5¼	
Cad Dev b p	200	$18	18	18	
Calgary P	300	22¼	22¼	22¼	
Calvrt Dle	600	94	90	94	+ 4
Cambrdge	100	7	7	7	— ⅛
Campeau	200	315	315	315	
CD Sugar	300	30½	30¼	30½	— ½
Can Cem L	510	33¾	33¾	33¾	— ¼
C Packrs	100	19⅛	19⅛	19⅛	— ¼
Can Perm	1000	9¾	9½	9¾	
Cdn Brew	250	37¼	37¼	37¼	
C Brew Bp	200	35¾	35¾	35¾	
Cdn Can A	250	485	485	485	
C Curtis	800	75	71	75	+ 2
C Goldie	2300	⅞	7a⅞	1⅛	1¼ ⅜
C Hydro	135	$13½	13½	13½	
C Imp Bank	1720	38¼	37⅝	38⅛	— ⅛
C Ind Gas	3008	9½	8⅞	8⅞	— ¼
CIL	106	89¼	9¼	9¼	
C Marconi	1900	325	325	325	
CP Inve pr	1380	21⅜	21⅜	21⅜	
CP Inve w	2205	485	480	480	—10
CPR	3255	56	55¾	56	
CPR 83. pr	500	8⅜	8⅜	9½	+ ⅛
Cdn Tire	235	21¾	21¾	21¾	— ⅛
Cdn Tire A	3125	20	20	20	
CUH 6 pr	200	70	70	70	
C Vickers	250	6	6	6	
Canron	250	31¼	31	31	— ⅛
Capit Div	1800	25	130	130	
Carrier JD	400	6	5⅜	6	+ ⅛
CDRH Ltd	400	360	360	360	
Chemcell	3100	470	440	440	—65
Chemel 1 p	140	12	12	12	— ⅛
Chem 175 p	150	20	20	20	
Chrysler	930	19⅛	18⅞	18⅝	— ⅛
Clairton	1000	40	40	40	
Columbia	250	5¾	5½	5½	
Columbi p	275	14	13⅝	13⅝	
Cominco	2000	27½	27	27¼	
C Holiday I	25	7¾	7¼	7¼	
Compro	300	205	205	205	
Comtech	300	130	130	130	
Con Bath	576	10¼	9⅞	10⅛	+ ⅛
Con Bath p	255	16	16	16	
Con Bath w	105	75	75	75	
C Bath 68 w	25	300	300	300	
Con Bldg	4200	105	100	100	
Con Textle	100	12¼	12¼	12¼	
Con Distrb	2255	15	15	15	— ⅛
Cons Gas	950	16¼	16	16⅛	+ ⅛
Con Gas A	375	77	77	77	
Con Glass	25	14	14	14	
Control F	200	160	160	160	—10
Corby vt	100	23	23	23	
Cornat Ind	200	110	110	110	
Cosmos	500	175	175	175	— 5
Crain R L	250	15⅜	15⅜	15⅜	
Crestbrk	600	6	6	6	— ⅛
Crow Nest	25	40	40	40	
Crush Int	300	11⅞	11¾	11¾	+ ⅛
Cygnus A	2100	480	460	460	—20
Cygnus B	8250	480	470	470	—25
Dawson D	100	425	425	425	
Debbold B p	35	$73⅛	73⅛	73¼	— ⅛
Distl Seag	726	45	44¾	44¾	— ¼
Dome Pete	2105	32	49½	50	—3¾
D Bridge	400	$16⅝	16⅜	16⅝	— ⅛
D Coal pr	925	$24½	24	24	— 1
Dofasco	535	$20⅞	20⅝	20⅞	— ⅛
Dofasco p	25	$72	72	72	+ ½
Dom Glass	125	11	11	11	
D Magnes	100	$7⅞	7⅜	7⅜	— ⅛
D Scotish	100	21	21	21	
Dom Store	625	$12½	12¼	12¼	
Domtar	2055	$12⅜	12⅜	12⅜	
Domtar pr	200	$13⅜	13⅜	13⅜	+ ⅜
D Textle	4570	$11½	11⅜	11½	+ ⅛
Douglas L	100	180	180	180	
Dylex Div	800	5⅝	5⅝	5⅝	+ ⅛
Dylex D A	200	380	375	375	— 5
Emco	225	$11¾	11⅜	11¾	
Exquisite	200	5½	5½	5½	+ ⅛
Exquite pr	100	6	6	6	— ⅛
F—J					
Falcon	680	135	134⅞	134⅞	— ⅛
Fam Play	200	8½	8½	8½	+ ⅛
Fed Farm	2775	165	160	160	— 5
Fed Grain	100	6	6	6	+ ⅛
Fleet Mfg	1600	97	95	97	
Fleetw'd	225	47	7	7	
Ford Cnda	639	$39½	38	38½	+ ¼
F Seasons	100	8⅝	8⅝	8⅝	— ⅛
Freiman	250	415	415	415	+ 5
Gaz Metr	400	420	420	420	
Gdn Mang	800	480	480	480	
Gen Distrb	210	$10¼	10¼	10¼	
GMC	176	69	68⅝	68⅝	— ⅜
Genstar L	1282	8⅝	8¼	8¼	— ½
Genstar L w	200	200	200	200	
Glendale	300	450	425	425	—30
Glengair	1200	215	215	215	
G Mckay A	200	6	6	6	— ⅛
Greb Ind	200	5⅝	5⅜	5⅜	
GL Paper	564	$17½	17½	17½	
GL Power	250	$16¼	16¼	16¼	
GN Capital	580	490	490	490	—22
Gt West Int	650	355	350	350	—10
Gt W Life	214	40	40	40	— 1
Greyhnd	610	$11¼	11	11¼	+ ⅛
GAW Cl B	200	450	450	450	
Guar Trst	400	8	8	8	
Gulf Can	1509	$15⅝	14⅞	14⅞	— ⅜
Hand Chm	250	7⅞	7½	7½	
Hardee	400	78	78	78	+ 1
Harlequin	100	315	315	315	— 5
Harveys F	8713	110	105	110	+ 5
Hays Dna	283	7⅞	7⅝	7⅞	
Ho OA	35620	$17¼	14⅜	15	—2¼
Home B	1500	$17¼	16	16	—1¼
Horne Pit	500	215	215	215	
H Smith pr	50	$28¼	28	28	
H Bay Co	600	$14¼	14¼	14¼	
HB Gas	597	43⅜	37	37½	—3½
HB Oil G pr	576	49⅞	51⅜	51½	+ ⅜
Huron Ert	300	15	15	15	
Husky Oil	4900	9⅞	9¼	9½	— ¼
Husky D w	800	400	390	395	— 5
Imp Gen	400	205	205	205	— 5
Imp Oil	9422	$18⅞	18⅜	18⅜	— ¼
Imp Tob	280	$18⅝	18¼	18¼	
Income Di	100	$7¼	7¼	7¼	+ ⅛
Inc Dis w	200	100	100	100	
Ind Accept	3068	$18⅜	13¼	13⅜	
In Acc	400	435	435	435	—15
Ind Adhes	400	$10⅝	10¼	10⅜	+ ⅛
Inter-City	100	97	7	7	+ ⅛
Intr Cty w	400	135	135	135	
Intrmetco	100	255	255	255	—10
IBM	98	8225	232	235	
Int Nickel	2947	$40½	40¼	40⅝	
Int Util	5470	$28½	25⅝	26	+ ½
Int Div	200	105	105	105	
Intpr Pipe	6425	$23⅜	20½	23½	— ⅝
Int Pipe w	800	$10	9⅝	9⅝	
Intpr Steel	3450	$6¼	6¼	6¼	
Intpr Stl pr	200	$20½	20½	20½	— ⅝
Inv Grp A	4850	6¾	6¾	6¾	
In Ovrseas	300	$5⅛	5⅛	5⅛	+37
IOS Ltd	10500	180	165	165	+10
Irwin Toy	218	$10⅝	10⅝	10⅝	— ⅛
ITL Ind	200	5	5	5	
Ivaco Ind	1500	$7⅜	7⅛	7⅛	+ ⅛
IWC Ind	300	$20	20	20	— 5
Jefferson	500	39⅝	8½	8½	
Jockey C	900	370	360	360	+ 5
K—N					
Kaiser Re	1650	$11⅛	11¼	11⅛	
Kaps Tran	614	$8⅝	8⅛	8½	— ⅛
Keeprite P	100	$8	8	8	
Kelsey H	400	8⅞	8⅞	8⅞	— ⅛
Kodiler	210	$10	10	10	
Labatt	8881	$21⅜	21¼	21½	— ⅛
Labatt pr	1710	$22⅜	22¼	22⅜	— ¼
Laidlaw M	600	$7⅜	7⅜	7⅜	+ ⅛
LOnt Cem	500	190	185	185	+ 5
Laura Sec	100	9¼	9½	9¼	
Lau Fin	3020	415	400	415	+15
Lau F 1.25	400	$14½	14¼	14¼	
Lau Fu 040	430	$15½	15½	15½	+ ½
Lau F 2.00	100	$20¼	20¼	20¼	— ¼
Leigh Inst	316	$10⅛	10⅛	10⅛	+ ⅛
Levy A pr	1200	$6⅞	6¼	6¼	— ⅛
Lob Co A	6525	5¾	5⅝	5⅝	
Lob Co B	200	6	6	6	
Lob Co pr	150	$31¼	31⅜	31⅜	+ ⅛
Lob Inc	400	6⅞	7¼	7½	— ⅛
Loeb M	1273	$5⅞	5⅜	5⅝	
Maclean H	100	10	10	10	
MH Cable	650	450	450	450	+15
MB Ltd	700	$23¾	23¼	23¾	+ ⅛
Major H D	3100	165	165	165	—15
Manor In	2550	115	110	110	
Maritime	275	16	16	16	
Marksboro	300	340	340	340	
Mass-Fer	4770	$9	9	9	
Met Stores	245	$19	19	19	
Met Stors p	2100	$16⅞	16¾	16¾	
Met Stp 67 p	250	$16¼	16¼	16½	
Microsyst	1852	6¾	6¼	6¼	— ¼
Milt Brick	225	400	400	400	
MLW Wor	250	9⅞	9⅞	9⅞	
Molson A	745	$18⅞	18¾	18⅞	+ ¼
Molson B	100	$18⅜	18¾	18⅜	+ ¼
Moore	1582	$25¼	25¼	25½	+ ⅜
Morse A	250	8⅝	8¼	8¼	—30
Morse B pr	45	$28	28	28	— 4
Murphy	750	5⅝	5½	5½	+ ⅛
Murritt B	100	5¼	5¼	5¼	+ ⅛
Na Chrs I	100	405	405	405	— 5
Neocon I	450	310	305	305	— 5
NB Tel	752	$11½	11½	11½	
N Provid D	1600	65	60	60	
Noranda	3015	$27⅞	27½	27½	— ⅛
NCrl G	10184	$13½	12	12½	— ⅜
Nor Cal A p	235	$18⅝	18⅝	18⅝	
Nor Cll B p	1675	$8	8	8	
Nor Cll w	1050	550	540	545	— 5
NS L P	300	$7¾	7¼	7¼	
O—S					
Ocean Cm	500	$19¾	19½	19¾	+ ⅛
Oil Patch	400	350	350	350	
Okanagan	500	335	335	335	
OSP Ind	1800	430	413	420	—15
Oshawa A	200	14	14	14	
Oshawa w	200	270	265	265	+ 5
Pac Pete	2850	$25½	25	25½	+ ⅛
Peace Riv	500	180	170	170	—10
Peel Elder	1900	$9½	9½	9½	
Pembina p	200	$44½	44½	44½	
Petrofina	140	$15⅝	15⅝	15⅝	
Phillips Cb	125	$9¼	8¼	8¼	— ⅛
Pitts Eng	120	$9¾	9¼	9g2	
Pow Corp	2538	$5⅞	5⅜	5⅜	— ⅛
Price Coan	520	7¼	7¼	7¼	
Prov B Can	200	9⅜	9⅛	9⅜	+ ⅛
Rank Org	400	$12⅜	12½	12⅜	— ⅛
Rapid Grp	100	360	360	360	
Readers D	250	480	480	480	
Realty C	200	210	210	210	+10
Reitman	101	$18¾	18¾	18⅝	+ ⅛
Reitman A	172	16	16	16	
Revelstk s	360	$10¼	10¼	10¼	
Rileys D	700	135	130	135	+10
Ripley Int	1300	200	180	180	+ 5
Rothman	100	$10¾	10¾	10¾	+ ⅛
Rothm A p	100	$69¼	69½	69½	+ ⅛
Rothm B p	6200	$14¼	14	14¼	
Royal Bnk	835	$21½	21½	21½	
Royal Trst	175	$25⅝	25½	25⅝	
Russell H	100	$17⅞	17½	17⅝	
St Maurice	3700	62	61	62	— 2
Sayvetz	380	310	305	305	— 5
Scintrex	400	$5¼	5	5	+15
Scot York	715	$9½	9¼	9⅜	+ ⅛
Scot Mls pr	225	$5¼	5¼	5¼	
Scotts	2200	$8	8⅞	8⅝	— ⅛
Scythes	135	$20¼	20½	20½	+5½
Seaway M	100	89	9	9	
Seaway pr	1700	420	350	390	
Seaway w	100	78	78	78	— 3
Secur Cap	150	310	310	310	
Selkirk A	100	$10¾	10¾	10¾	
Shaw EE	600	$7	6¾	6¾	+ ⅛
Shaw Pipe	2400	$6½	6¼	6¼	+ ⅛
Shell Inv w	1000	$11⅞	11¾	11⅞	+ ⅛
Shell Can	750	$28	27⅞	28	+ ⅝
Shuily's	250	460	460	460	
Silverwd A	500	$16	16	16	+ ⅛
Simpsons	522	$14⅜	14¼	14⅜	+ ⅜
Simpson S	222	$20	19¾	19¾	
Skyline H	100	$7	7	7	— ⅛
Slater Stl	800	$13	12⅞	12⅞	— ⅛
Slater B pr	25	$14½	14½	14½	
Soby Stor	225	$7	7	7	
Southam	175	$50	49½	50	+ 1
Stafford	400	$10	900	300	
Steel Can	325	$21¾	21⅝	21⅝	— ⅛
Steinbg A	104	$15	15	15	
Supfst com	750	$10¼	10⅛	10⅛	+ ⅛
Supfest od	276	$32½	31½	32½	+ 2
Surpass C	300	175	175	175	
T—Z					
Tamblyn	200	$17⅞	17⅞	17⅞	+ ⅜
Texaco	7300	24	23⅝	23¾	— ⅜
Tone Craft	200	$16½	16½	16½	+0⅛
Tor Dm Bk	675	$17⅞	17⅞	17⅝	— ⅛
Tor Star B	400	$12	12	12	
Townmart	1000	55	50	50	— 8
Traderf A	550	38⅝	8¾	8¾	
Trader 66 w	300	145	145	145	— 5
Transair	300	320	320	320	—20
Tr Can PL	382	29⅝	29¼	29⅜	+ ⅛
Tr Can Pl p	50	$37½	37½	37½	+ ⅜
Trans Mt	3250	17	16¾	16¾	— ⅛
Trizec Cty	400	115	30⅜	115	
Un Gas	675	$13⅝	13⅝	13⅝	
Un Gas	675	$13⅝	13⅝	13⅝	
Union Oil	250	33⅛	31⅞	31⅞	
Van Der	700	440	430	440	+ 5
Versatil	200	36⅝	6⅝	6⅝	
Versatil p	300	220	220	220	+ 5
Versatil A	1000	140	140	140	+ 5
Wajax	400	$8⅛	8¼	9¼	— ¼
Walnoco O	300	375	375	375	
Walk GW	1460	40⅜	40½	40⅜	+ ½
Weste'st	578	$18	19	19	— ⅛
West Ind	100	125	125	125	
W Elec E	1100	205	205	205	— 5
W Pacific	1000	435	435	435	
Weston	815	21	21	21	— ¼
Wstn Spr	215	$3⅛	60	62½	
White P w	100	305	305	305	+ 5
Woodwd A	680	$15⅛	14⅜	14⅜	— ½
Zellers	900	39	39	39	— ¼
Zenith	1000	150	150	150	— 5

MINES

Stock	Sales	High	Low	Close	Net Ch'ge
A—B					
Accra	1500	9½	9⅛	9½	— ⅛
Agnico s	350	228	227	227	+ 3
Akaitcho	500	44	44	44	+ 1
Allied Mng	1098	62	60	60	— 2
Am Larder	2500	54	53	53	— 1
Ang Rayn	4300	70	70	70	
Ang U Dev	1000	49	49	49	
Armore	13500	13½	13	13½	+ ⅛
Arcadia	5000	4	4	4	
Atl C Cop.	2400	47	47	47	
Aunor	700	195	195	195	
Avoca M	7800	114	110	110	— 3
Bankeno	3200	390	370	370	—15
Barex	2250	47	47	47	
B Dqu	1000	11	11	11	
Belletere	6500	16	15	15	— ½
Betlm	3224	$16½	16	16½	
Big Nama	262	15	15	15	
Bl Hawk	500	37	37	37	
Bral Can F	1000	175	170	170	— 5
Brameda	240	230	225	225	— 3
Brunswk	420	500	495	495	
Bunker H	1500	9½	9	9¼	+ ⅛
C—E					
C Mines	11000	26	23	23	— 3
Camflo	400	230	230	230	
Cam Chib	2920	705	680	680	—25
C Tung	1600	204	201	201	— 3
C Jamieso	3500	220	210	210	— 5
C Lencour	4000	17⅜	17⅛	17⅛	
C Mal	37925	32	29	32	+ 2
Captain	1500	7	7	7	— ½
Cassiar	2100	$20¼	20¼	20¼	
Cent Pat	4000	265	257	257	— 8
Chemaloy	200	131	131	131	— 4
Chestrvile	2500	13	13	13	
Chib Kay	2000	30	10	10	+ 1
Chimo	800	126	125	126	— 4
Chrom	400	150	150	150	
Cochi Will	2275	41	38	38	
Comb Met	3000	9	9	9	— ½
Conigo	500	13½	13½	13½	— ½
C Callinan	2050	8½	8½	8½	+ ½
C Marben	1400	375	370	370	— 5
C Morisn	2500	200	197	200	+ 3
Con Negus	6800	17	16	17	+ 1
Con Nichol	8000	14	12	14	
C Rambler	1000	91	91	91	— 2
Conwest	2300	$10⅜	10¼	10⅜	+ ⅜
Cpcorp	16000	42	41½	41½	
Cop Fields	6000	165	163	165	
Cop Man	3000	10	10	10	
Craigmt	250	$10⅝	10⅝	10⅝	
D'Aragon	1000	19	19	19	+ ⅜
Deer Horn	2500	8½	8½	8½	+ ½
D'Elda	50200	137	130	133	— 3
Denison	207	$24	24	24	— ⅛
Dome	100	$57½	57½	57½	— ¾
D Explo	32700	105	98	100	— 9
Donal	22000	32	31	32	+1⅛
Dynasty	550	710	705	710	+10
East Sull	111	550	550	550	
Endako	2350	$13⅜	13	13	— ⅜
F—J					
Fort Reine	2600	56	54	56	
Frobex	1000	28	28	28	+ 2
Gnt Masct	300	285	285	285	— 5
Giant k	300	700	700	700	—20
Goldray	2200	87	87	87	
Gortdrm	2420	365	350	350	+10
Grandroy	5012	27	25	25	— 2
Granduc	703	820	810	810	+ 5
Granisle	200	$13⅜	13¼	13⅜	— ⅛
Green Pnt	2100	10½	10½	10½	
Gulch	2250	6	6	6	
Gunnar	5100	145	145	145	
Hollinger	290	30	29⅞	29⅞	
Huds Bay	6468	$21	20	20	— 1
Hu-Pam	500	14	14	14	+ 1
Hydra Ex	1900	21	21	21	— ⅛
Int Bibis T	500	17	17	17	
Int Halliw	1800	245	240	240	
Int Mogul	2600	$11¼	10½	10½	— ⅝
Iron Bay T	4465	345	330	335	+10
Iso	30050	220	210	213	+ 7
Joliet	500	26	26	26	+ 2
Joutel	1750	125	122	122	+ 2
Jowsey	944	34½	34½	34½	— ½
K—N					
Kam Kotia	300	185	185	185	+ 2
Kenn Hold	1000	21	20	20	— 1
Kerr Add	2982	$10⅝	10½	10⅝	— ⅛
Kid Copper	5000	18	17	17	— 1
Kirk Mln	218	5	5	5	
Lacanex	1700	105	102	103	— 7
Lacanex w	800	48	48	48	+ 2
L Dufault	1875	$15⅞	15⅝	15⅝	+ ⅛
L Osu	2000	10½	10½	10½	
L Shore	315	310	310	310	—10
Leitch	3800	153	150	151	— 1
Lytton M	3310	294	270	286	+13
Macassa	1009	130	128	130	
Madeline	950	390	375	380	
Madsen	244	80	80	80	
Man Bar	1000	66	66	66	— 4
Marchant	500	42	42	42	+ 1
Match	1000	11	11	11	+ 1
Matigmi	965	$21¼	21	21	— ⅛
Maybrun	9500	25	24	24	
Mc Adam	1000	91	91	91	+ 1
Mc Intyre	355	$154⅛	154	154	
Mentor	9500	50	47	50	+ 1
Midrim	2100	26	24	24	
Min-Ore	1000	7	7	7	—1½
Moneta P	600	85	85	85	+10
Mt Wrt	11600	34	33	33	
Multi-Mi	2800	61	59	61	+ 1
New Bid	1500	5½	5½	5½	
New Cal	1000	25	25	25	— 1
Newconx	700	575	575	575	
N Imperal	400	168	165	168	— 2
Newmor	9000	4½	4½	4½	
N Que Ragl	210	$17	16¾	16¾	
Nick Rim	1000	14½	14½	14½	+ ⅜
Noble M	100	150	150	150	
Norlex e	See list below.				
N Canada	2500	55	55	55	+ 3
Nr Coldstm	300	120	118	118	— 1
Northgat	3501	$10⅝	10½	10½	
Nudul	500	9	9	9	
O—S					
Obaska	2500	13½	13	13	— ½
Obrien	2500	32½	32½	32½	
Opemska	2816	$11⅜	11¼	11½	
Orchan	3125	385	375	375	— 5
Osisk	10500	39	30	30	— ½
Patino	115	$36	36	36	— ½
Pce Expl	8300	79	78	78	— 1
Pick Crow	1500	27	26	26	— ½
Pine Point	245	$33⅜	33⅜	33⅜	
Prado Exp	500	140	140	140	—10
Preston	200	310	305	310	— 2
Pure Silv	2000	210	205	210	+ 5
Pyrmd	27600	40½	35	37	+4½
Q Mattgmi	1900	60	60	60	— 2
Rayrock	300	132	132	132	+ 2
Reeves	400	300	285	300	+15
Rio Algom	231	$18¼	18¼	18¼	
Rio Al